In Three Parts—34 Pages
PART I—TELEGRAPH SHEET—16 PAGES

The Times

"Tell us, tell us, and on and on."

LOS ANGELES

GREATER SOUTHERN CALIFORNIA

THURSDAY MORNING, VOL. — XL. SEPTEMBER 1, 1921.

Liberty Under Law—Equal Rights—True Industrial Freedom

COURT ENDS OIL FIGHT.

Mexico Enjoined from Acting.

Southern Capitol Tribunal Decides Confiscation of Rights is Wrong.

Decision May Remove Cause of Refused Recognition; Hughes Silent.

BY ARTHUR SEARS HENNING.
[EXCLUSIVE DISPATCH.]

WASHINGTON, Aug. 31.—The decision of the Mexican Supreme Court enjoining the Mexican executive from confiscating American and other foreign oil properties acquired before May, 1917, is believed to remove one of the obstacles to the settlement of differences between the United States and Mexico, and to American recognition of the Obregon government.

Secretary of State Hughes was unwilling today to discuss the effect of the decision upon Mexican-American relations until he should have opportunity to study the opinion of the court. He did not conceal, however, his hope that the action would prove instrumental in paving the way to a satisfactory understanding with Mexico.

SOUGHT NATIONALIZATION.

The present Mexican constitution, which went into effect May 1, 1917, provided for the nationalization of Mexican oil and other mineral lands, and Carranza issued a decree providing for the retroactive application of the law, threatening the seizure and confiscation of American and other foreign oil lands acquired before that date. The decree was not annulled even under the Obregon administration.

The United States and other foreign governments protested against the retroactive provision of the law, and as a condition precedent to American recognition of Obregon Secretary Hughes insisted that Mexico enter into a treaty guaran-

(Continued on Second Page.)

GIRLS PHONE FOR CLOTHES.

Garments Taken While Bathing, Tell Officers Troubles Through Closed Doors.

[BY A. P. NIGHT WIRE.]

BERKELEY, Aug. 31.—Seven girl students at the University of California used a telephone instead of a barrel to obtain clothes tonight after a thief took their clothing from lockers in Hearst Hall while the girls were bathing in Hearst pool. The girls informed the police, and detectives arrived before friends could bring clothes. The detectives were given a report of the lost articles by talking through closed doors.

BONUS LAW IS VOID IN NEW YORK.

Court of Appeals Holds it Unconstitutional Because of Gift of Credit.

[BY A. P. NIGHT WIRE.]

ALBANY, Aug. 31.—The New York State soldier bonus law is unconstitutional, according to a decision of the Court of Appeals handed down here today. The opinion, written by Judge Andrews, held that the bonus law involved the gift of the State's credit, which is prohibited by Article VII of the State constitution. Judges Cardozo and Pound dissented.

The soldier bonus law was enacted by the 1921 Legislature after being indorsed by a huge majority in a referendum last November. The referendum sanctioned a bond issue of $45,000,000. The legislation, introduced by Miss Marguerite Smith of New York, the only woman member of the Assembly, provided for the creation of a bonus commission. Under the provisions of the law New York State residents who served in the World War were entitled to receive $10 for each month in service between the entry of the United States into the conflict and the signing of the armistice.

OLD ULSTER SPIRIT UP.

Belfast Trouble is Religious.

Fifteen Killed and Scores Wounded in Fighting Since Monday Night.

Business Suspended and City in Darkness; Additional Troops Called.

BY JOHN STEELE.
[BY CABLE—EXCLUSIVE DISPATCH.]
(Copyright, Chicago Tribune.)

LONDON, Aug. 31.—The Belfast riots continued to be waged fiercely today, one more man being killed and many wounded. Five died in the hospital yesterday, making the total deaths since Monday night, fifteen. The official figures give over fifty wounded, but the real number is probably in the hundreds, owing to the efforts of the rioters to conceal the injured.

The Lord Mayor protested to the officer commanding the troops at the inaction of the military, who have been contenting themselves with patrolling the streets in armored cars pleading for a truce and not taking active measures to stop the fighting.

MILITARY TAKES HAND.

Following the protest the military took possession of the streets, posting pickets everywhere, and the situation now is reported as quieter.

Among the casualities today was Mary McCracken, one hundred years old, who was shot in the arm while standing at the door of her house.

Early this morning the fiercest fighting to date occurred. There seems to be little doubt that the fighting was started by the Orange men, but the Catholics were not far behind. Catholic gunmen attacked Orange shipyard employes while on their way to work this morning, and the first clash of the battle began at Royal Avenue and York Street and soon spread to other principal streets, which soon became impassible. The street car service was stopped after a couple of passengers had been wounded by flying bullets.

ENTRENCHED IN GARDENS.

During the night the rioting spread to Antrim road, the middle class district which heretofore has been free of fighting. Gunmen from both sides seized front gardens where they entrenched themselves and maintained a steady fire for hours. Sandbag barricades were also thrown up and from time to time heavy explosions of bombs were heard in all directions.

The religious line was drawn even in the case of the wounded, the Protestants being taken to the Royal Victoria Hospital and the Catholics to the Misericordia.

The town was in complete darkness during the night, as the lamp lighters refused to make their rounds owing to the risk.

The Rev. John Pollock, a local clergyman who has just returned from New York, where he presided at the Christian Endeavor convention, speaking at a Presbyterian meeting today declared that the disgraceful condition in Belfast would not be endured for a day in the United States, where the government would put down the trouble in a few hours. A section of the Irish people, he said, professed a great regard for the American flag and he, a staunch loyalist, wished they could have the government of the Stars and Stripes for a short while, for then the Irish problem would be solved at least so far as the maintenance of law and order was concerned.

PRAISE FOR ULSTER.

Sir James Craig today received a telegram from James Ray of Boston, president of the Ulster League of North America, saying that 80 per cent of the American people repudiated the agitation for an Irish republic and would unhesitatingly uphold the Ulster contention.

The Belfast Chamber of Commerce passed a resolution today calling on the Ulster government to reconsider the purchase of Stormount Castle for its Parliament house. The reason for the action was not stated, but it was undoubtedly due to the belief that the separate Ulster Parliament will be short lived.

News from Dublin states that the Irish reply to Prime Minister Lloyd George's latest letter has not been completed and may not be dispatched now before the end of the week.

All the interned men in the Spike Island internment camp are now on a hunger strike, demanding the release of the twenty men convicted by military courts.

NO TRUCE IN BELFAST.

[BY CABLE AND ASSOCIATED PRESS.]

BELFAST, Aug. 31.—Although the truce between the discordant factions is being observed throughout the remainder of Ireland, Belfast again today experienced another period of terror from gunmen and snipers. The death list was augmented by six, while thirty persons were injured, many seriously.

Today's casualities bring the total death roll for the three days' rioting to fifteen. There probably have been 100 persons more or less seriously injured, of whom numbers were noncombatant.

With some quiet intervals, resulting from the police putting snipers to flight, shooting persisted at various sections from early morning until late tonight. Sometimes it became so dangerous as to necessitate suspension of the tramway service. Many workers could not reach their places of employment and returned home, while shopkeepers did not dare open their stores. In some disturbed districts manufactories were compelled to close.

CABINET MEETS.

The Ulster Cabinet met today to consider conditions here. Military officials and police authorities joined in the discussions. Arrangements were made to draft additional troops

(Continued on Second Page.)

BATTLE WITH THOUSANDS OF OUTLAW MINERS NEAR.

Authorities of West Virginia Again Appeal for Troops at Once; Three of Defensive Forces Killed.

[BY A. P. NIGHT WIRE.]

LOGAN (W. Va.) Aug. 31.—Logan authorities tonight announced that a telegram had been sent to Washington stating that, unless troops were sent at once, the county would be attacked by between 4000 and 6000 men. Sheriff Chafin, in a statement to newspaper men, said that there has been more or less continuous firing today at Beech Creek, Blair, Crooked Creek and Mill Creek.

The statement says:

THE STATEMENT.

"Casualties, according to the best reports we can obtain, were limited to three in the defensive forces. John Gore, deputy sheriff, was killed. We have not received identification of the other two. We have received no information as to the number killed on the opposing side. We know of one miner who was shot when striking at our men. The most serious fighting was reported from the vicinity of Blair. At all points our forces drove back the invaders. Our opponents advanced one mile in the Blair district and were driven back. In the Beech Creek district they advanced one mile and also were turned back. In the Peck's Hill district they advanced two miles along Hewitt Creek. Here we also drove them back.

"We have 1200 men and have arranged for reinforcements. I have heard nothing of the fate of the deputies held prisoners.

Additional reports received by Sheriff Don Chafin of Logan county and Sheriff Bill Hatfield of McDowell county, were that three other men had been killed at Mills Creek.

INVADERS ADVANCE.

Other developments included the announcement that the invaders had advanced their lines two miles today and on the Logan sector were only four miles from the county forces. At Peck's Mills, headquarters of the McDowell men, six miles of rough mountain country were said to separate the outposts. Through this wild section scouting parties from both sides passed, and it is assumed today's casualities occurred there. Surgeons and nurses were sent to Peck's Mills, where a field hospital was established.

Volunteers continued to come to Logan from all over the southern part of the State, en route to the front.

LONG CONTROVERSY.

The situation confronting the people of Logan county is the direct outgrowth of the long controversy between organized and unorganized miners. All of Logan county east of Spruce Fork ridge is unorganized, but the little section between the eastern slope of the mountains and the Boon county line is filled with union miners.

These men last week prepared to join the march of other union men from Marmet to Mingo county, to protest against the enforcement of martial law in Mingo county.

Many of these miners who abandoned the march are said to have retraced their steps and started for Jeffery, where the union miners of Logan were gathered. Tonight it was estimated fully 5000 were in that region.

READY FOR MARTIAL LAW.

Troops Will Be Rushed to West Virginia Today If Fighting Continues.

[BY A. P. NIGHT WIRE.]

WASHINGTON, Aug. 31.—The Federal government stood ready tonight to act in West Virginia should tomorrow's reports show lack of compliance with President Harding's proclamation calling on all persons engaged in unlawful and insurrectionary proceedings to return home.

Two regiments of troops of 1000 men each, one at Camp Sherman, O., and the other at Camp Dix, N. J., were ready to move into the State on a moment's notice, War Department officials said.

PROCLAMATION SIGNED.

A proclamation declaring martial law in five West Virginia counties has been drawn up and signed by the President, ready for promulgation.

Officials, however, remained still hopeful that neither step would be necessary, although their spirit of optimism was lowered today by dispatches telling of clashes between bands of armed men and State authorities and containing no indications of a disposition to comply with the President's proclamation.

Decision as to whether the Federal government will order troops into the State and declare martial law—a step which has not been taken in any State since the days immediately following the Civil War—will depend on conditions as reported by Brig.-Gen. Bandholtz at noon tomorrow, the hour fixed as a limit by President Harding.

Gen. Bandholtz left today for Charleston.

IN FIVE COUNTIES.

The declaration of military rule and use of troops if found necessary by Gen. Bandholtz, it was stated, will be confined to Kanawha, Fayette, Boone, Logan and Mingo counties, a section in the southwestern part of the State, embracing Charleston, the State capital.

Reports from the disturbed area were forwarded to Secretary Weeks by Gov. Morgan today. They said the armed men resented orders to disperse, declaring they would force the government to declare martial law and threatening to blow up troop trains should soldiers be sent.

A telegram signed by members of the West Virginia delegation, which conferred yesterday with Secretary Weeks, reached the War Department late today from Charleston.

REPORT OF COMMITTEE.

"The committe just returned to Charleston," the message said, "and find miners from practically every camp in the Kanawha-Fayette-Boone section rushing to Logan-Boone line. We saw several man with high-pow-

RETURN OF TROOPS IS NOW ASKED.

Textile Workers on Strike in North Carolina Again Go on Rampage.

[BY A. P. NIGHT WIRE.]

ASHEVILLE (N. C.) Aug. 31.—Conditions in and near Concord, important textile center, are again beyond control of the city and county authorities, Gov. Morrison was advised late today by Sheriff Spears and Mayor Womble of Concord. The Governor was requested to order the return of State troops to the posts from which they were withdrawn a few days ago.

A strike among textile workers in Cabbarus county mills in June caused the shutdown of more than a dozen factories and led to disorders which resulted finally in Gov. Morrison sending troops to take charge. Failure of the workers and employers to agree on wages and working conditions was given as the cause of the strike.

With the arrival of the militia the situation rapidly cleared. With approval of the local authorities the Governor about two weeks ago ordered the withdrawal of the troops.

Burgenland is Quiet After Recent Rows.

[BY CABLE AND ASSOCIATED PRESS.]

VIENNA, Aug. 31.—Reports from Burgenland indicate that yesterday was free from further conflicts between Austrian and Hungarian forces, which started Sunday night, when Austrian troops went to take control of the Burkenland district were attacked. Some 4000 Austrian soldiers have been moved near Mattesdorf and will suppress disorder there.

ODENBURG (Burgenland) Aug. 30.—This city, center of the disorders growing out of the award of Burgenland to Austria under the Treaty of St. Germain, was comparatively quiet today. The local council apparently is successful in keeping order.

Greeks Break Silence; Turks Are Retreating.

[BY CABLE AND ASSOCIATED PRESS.]

ATHENS, Aug. 31.—The official silence was broken today by a communique announcing that after seven days' desperate fighting on strongly fortified heights north of the rivers Gheuk and Katrandji—on a sixty-kilometer line—the Turks have given way and have begun a retreat northeast. The Greek troops are in close pursuit.

Another communication by the official news agency says that according to the war correspondents, "the resistance of the enemy is broken."

"It is declared from an authoritative source," adds the statement, "that the operations are developing in our favor. All Turkish reports concerning the pretended victories are unfounded."

SCORES LAW EVASION.

Personal Liberty Plea Attacked.

Attorney-General Daugherty Declares Theories of Many Are Dangerous.

Criticises Radicals and Those Who Defy Prohibition Law of Nation.

[BY A. P. NIGHT WIRE.]

CINCINNATI, Aug. 31.—Theories of political philosophy "now advanced by those who either violate law or sympathize with law violators" in industrial conflicts, agitation to upset American forms of government, and against enforcement of prohibition statutes, are the greatest forces at work in the United States to undermine respect for the law, Atty.-Gen. Daugherty today told the American and Ohio Bar associations.

Arguing equally against sentiment that regards a convicted I. W. W. as a "herd of conscience" and a "political prisoner," that holds a bootlegger an exponent of "personal liberty," and sets the slogan of "human rights against property rights," in employment disputes, Mr. Daugherty asserted fallacy and danger lay in all.

WOULD INFORM PUBLIC.

He suggested a method of informing public opinion by semi-governmental means to obviate industrial conflicts, but advocated complete disregard for the theories advanced in the two other fields. He declared that the demand for "personal liberty" in prohibition enforcement had been "advanced in the past by every champion of lawlessness who has sought excuse for unlawful conduct."

"Every citizen of the law is not undermined by the ordinary criminal who commits murder, robbery or larceny," he said. "On the contrary every occurrence of crimes of this sort tends to impress on society the profound importance of law and its vigorous enforcement. The supremacy of the law is and has been challenged baldly in that class of legislation where there exists a difference of opinion as to governmental policy in enacting the legislation in question. At present among the forces undermining respect for law . . . are the doctrine of so-called political offenses, erroneous conceptions of personal liberty and false doctrines as to the rights of individuals and minorities."

Resentment of large corporations of "persons and capital" against "interference of laws regulating them," he said, involved a "mistaken attitude" for "law and order is the shield of business and its only security."

Commercial and social leaders who scoff at the Federal prohibition law are aiding anarchy and promoting mob violence, robbery and homicide, it was declared today in a warning issued to the people by the judicial section of the American Bar Association.

"The people have undertaken to suppress the age-long evil of the liquor traffic," the statement said. "When for the gratification of their appetites lawyers, bankers, merchants and manufacturers and social leaders, both men and women, scoff at this law, or any other law, they are aiding the cause of anarchy and promoting mob violence, robbery and homicide.

"They are sowing dragon's teeth, and they need not be surprised when they find that no judicial or police authority can save our country or humanity from reaping the harvest."

MORE JUDGES ADVOCATED.

Appointment of eighteen new Federal judges, two for each circuit in the United States, to take care of the increased business of the courts, was urged before members of the judicial section of the association this afternoon by Chief Justice Taft of the Supreme Court of the United States. A bill for their appointment has been recommended to the President and Congress by Atty.-Gen. Daugherty, the Chief Justice said.

The new judges would be appointed for life and would be assigned to any district where they were needed to clear up the docket, Chief Justice Taft said.

Delay in the courts was scored by Justice Taft, who laid the blame in a large degree upon the fact that legislative power does not provide adequate machinery for prompt dispatch of business.

"Delay works always for the man with the longest purse," Justice Taft said. "The importance of impartial, prompt and effective administration of justice has not lost its importance in any change of view as to other functions of government."

MESSAGE FROM HARDING.

A liberal attitude toward those who question the law will lead to better safeguarding "the good we possess and rightly shaping the measure of progress that we must have," President Harding declared in a letter of greeting to the association.

President Harding expressed regret that he could not attend the convention, but praised the association for upholding "the highest ethics of a noble profession." The President's letter was read by Hampton L. Carson, acting president of the association, who presided at the opening.

AGE OF SHAM.

A revolt against tradition and authority has sprung up not only against the political state, but in music, art, poetry and commerce, until the age has become "preeminently one of sham and counterfeit," James M. Beck, Solicitor-General of the United States declared. He spoke on "The Spirit of Lawlessness."

"The statistics of our criminal courts in recent years show an unprecedented growth in crime," Beck said, "but this revolt against authority is not confined to the political

(Continued on Second Page.)

PRICE REDUCED BY "THE TIMES."

Pledge to Cut Subscription Cost as Soon as Possible is Carried Out.

When a shortage in labor and transportation, due to war conditions, caused a radical increase in the cost of production in 1918, The Times made a pledge to its readers to reduce the then inevitable rise in the subscription price, "as quickly as lowering cost conditions warrant."

That time has now arrived, and The Times is not among those who take advantage of the lower cost of material to buy for less and continue to reap a profit by selling its products at war prices. Although there has been no reduction in the pay of any of its employees, the cost of paper going to make up a newspaper has been reduced.

Mindful of its pledge in 1918, the price of The Times, delivered by carrier to its regular subscribers will be reduced today from $1.05 to 90 cents a month.

Lowering the price will occasion no deterioration in quality. For The Times will enrich its pages with many new and notable special features. Its corps of trained special correspondents girdles the globe. Whenever history is in the making trained observers are on the ground to report faithfully and truthfully what is taking place. They are newspaper men, not propagandists.

The Times aims to be a paper of character. It never publishes without first investigating; but when the facts are once established it narrates them boldly, without fear or favor.

The Times does not permit its editorial policy to encroach on its news columns, for it recognizes that what happens is of vastly more importance than what The Times thinks ought to happen.

The Times does not resort to the vile practice of printing scandlis, immoral and sensational articles, pandering to the sexual passions. Primarily a home newspaper, the publishers of The Times seek to make its pages as clean and wholesome as the dwellings it enters.

Noted Nevada Mason Dies in Massachusetts.

[BY A. P. NIGHT WIRE.]

RENO (Nev.) Aug. 31.—Adolphus L. Fitzgerald of Eureka, Nev., 81 years old, dean of the supreme consistory of the Thirty-third Degree Scottish Rite Masonry for the southern jurisdiction of the United States, died this morning at the home of his son Richard whom he was visiting in Boston.

He was born in North Carolina, served with the Confederate Army throughout the Civil War, and at its conclusion became professor of Latin and Greek at Pacific Methodist College, then at Vacaville, Cal.

He was Chief Justice of Nevada in 1894 and was the leader of the Silver Party in the first Bryan campaign of 1896. He was past grand master of the Masonic Grand Lodge of Nevada. A son and daughter survive him.

ALL GERMANY PROTESTING

Wheels of Nation Stop an Hour.

Government Officials Leave Berlin at Critical Time to Attend Funeral.

Services at Bier of Slain Leader, Erzberger, Are Most Impressive.

BY DONALD STONE.
[BY CABLE—EXCLUSIVE DISPATCH.]

BERLIN, Aug. 31.—Workmen and employers—Democrats, Socialists, Independent Socialists and Center party men—from all the factories, plants and business organizations throughout Germany—left work this afternoon in order to take part in manifold acts "for the republic and against political murder."

In order to keep the water works, street cars, electric plants and hospitals from complete stoppage, representatives were left, but in most towns, such as Hamburg, they announced a complete tie-up of everything for an hour.

Although the demonstrations were favorable to the present government, it was feared that extremists might try to provoke clashes, and therefore auto trucks with policemen armed with machine guns passed through the streets of Berlin on their way to the court yards of public buildings, where they were kept hidden for emergencies.

ATTEND FUNERAL.

Despite the fact that high officials considered the day most critical, the members of the Cabinet and other high officials, including even Chief of Public Order Weismann, left town to attend the funeral of Herr Erzberger. It was rumored that the main reason for their trip to South Germany was because of the infection of the South German governments with the Presidential decrees on the press and public meetings.

More than an hour before the time set for the demonstrations, more than 2000 persons had filled the Leipzigerstrasse, overflowing into the side streets, while more kept streaming in with red flags and Republican and anti-monarchist placards calling for the security and protection of the republic's president.

In the true Prussian fashion of Orpheus, which for eighteen years has been the Berlin theater with the heaviest subscription, the Republican element was the chief one represented in the audience gathered to hear German celebrities gathered to pay their last respects to the late German leader.

SERVICE IMPOSING.

In the church where the coffin was placed last night an impressive service was begun at 7 o'clock this morning in order to enable all his friends to pass the coffin before the final requiem.

The Pope sent special representatives for the service, which was held in the presence of all the leading men of the present republic. A special train brought the officials, including Chancellor Wirth, who placed a purple and white chrysanthemum wreath on the coffin and who, as the closest friend of the late leader, kneeled at the right side of the altar during the requiem.

The president of the Reichstag and special delegations representing all the German states and consuls-general attended the funeral. After the religious ceremony, which lasted an hour, Chancellor Wirth paid tribute to his friend.

TO SUSPEND PAPERS.

As a result of yesterday's decree giving the government the power to suspend publications agitating against the government public peace and the security of government officials, the National Zeitung reports that nine reactionary newspapers will be suspended within two weeks, including four in Bavaria.

It is declared that it will be difficult to stop the publication of the papers in Bavaria owing to the weakness of Federal authority there. One paper, the Spandau Tageblatt, the day following Herr Erzberger's assassination, openly advocated the murder of the pacifist editor, Helmuth von Gerlach.

YAP TANGLE IS UNWINDING.

Japanese Cabinet Decides on Questions That Must Be Excluded From Washington Conference.

[BY CABLE AND ASSOCIATED PRESS.]

TOKIO, Aug. 31.—The Japanese Foreign Office has received advices, according to Tokio newspapers today, indicating that the points at issue between Japan and the United States over control of the island of Yap would soon be settled upon the following basis:

First, the United States would recognize the Japanese mandate over the island.

Second, the United States would control the cable between the islands of Yap and Guam.

Third, the cable connecting Japan, Yap and Menado would be settled on a basis of recognition of Holland's rights therein.

POLICY IS OUTLINED.

The Cabinet yesterday decided on an outline of Japan's policy at Washington, the Nichi Nichi says, whereby, Japan will insist "to the last" on exclusion from the agenda of the following accomplished facts:

First, the Kwang-Tung leased territory; second, the operation of the South Manchurian Railway; third, Kiao-Chow, which will be returned to China, according to previous declarations; fourth, the question of Yap.

This outline will be submitted to the Diplomatic Advisory Council.

The Chugai Shogyo Shimpo thinks it is almost certain China will endeavor to reopen the twenty-one demands question, and that the Hara government will find it difficult to oppose such a move, because it is on record as against the Japanese policy behind these demands. It also believes Japan will have difficulty in including powers participating in the Washington conference to refrain from discussing matters solely affecting particular powers and accomplished facts in general.

PROSPECTS BRIGHT.

[BY A. P. NIGHT WIRE.]

WASHINGTON, Aug. 31.—The question of adjusting points at issue in Yap is still the subject of diplomatic conversations between the United States and Japan, with good prospects of satisfactory settlement, it was said today at the State Department.

No intimation, however, was given as to the probable basis of adjustment.

Previously, it had been indicated, the cables would very possibly be distributed among interested powers, such as the United States, Japan and Holland. The question of recognizing the Japanese mandate over the island, however, it is understood, is still open

THE DAY'S NEWS SUMMED UP.

THE SKY. Clear. Wind at 5 p.m., west; velocity, 8 miles. Thermometer, highest, 82 deg.; lowest, 61 deg. Forecast: For Los Angeles and vicinity: Thursday fair. For complete weather data, see last page of this section.

THE CITY. Police force was shaken up and Capt. Heath replaced Capt. Murray at central division; Mayor declared Chief Jones must keep city clean; District Attorney filed red-light abatement suits.

Will of ex-Mayor Hazard cut off with $1 woman who married him in his seventy-eighth year and left half of large estate to trusted employee; sharp fight loomed over property.

Harbor bonds brought premium and Councilmen declared open bid system was vindicated by success of sale as compared with power securities dealt at discount; treasurer urged advertising policy.

Warrants were issued for reputed firebugs said to have started damaging blazes in Angeles and Santa Barbara forest reserves for purpose of getting employed to put them out.

Sale of city's $2,500,000 library bonds within sixty days was hailed as possibility; board decided to ask Council for authorization to dispose of them in small blocks.

Police hunted slayers of cafe owner who, by valiant, but fatal efforts, prevented bandits from robbing till of $1134; two suspects, one handcuffed to auto steering wheel, escaped from officer.

PACIFIC SLOPE. Noted Nevada Mason died in Boston while visiting his son.

GENERAL EASTERN. Return of troops to subdue striking textile workers in South Carolina town was asked of Governor.

Woman admitted murdering own child and two stepchildren by burning barn to secure revenge on husband.

No evidence presented to base prosecution against Ku Klux Klan, Chicago Federal official stated.

Soldier Bonus law was held unconstitutional in New York by decision of Court of Appeals.

Chicago clothing manufacturer advertised women's knickers for sale and showed advantages for business and street wear.

GENERAL EASTERN. Attorney General Daugherty attacked philosophy which advocates evasion of law; scored radicals and bootleggers.

Last word sent to striking miners in West Virginia; Harding ready to rush Federal troops to scene today.

Los Angeles passenger train held up near Ogden, Utah, by two bandits who gathered loot and escaped.

Eleven killed, several hurt in explosion in Illinois mine.

MEXICO. Mexican Supreme Court decided oil battle favorably to United States companies and may thereby have removed cause for refused recognition.

FOREIGN. All industry in Germany ceased for an hour during meetings held to protest against "political murder."

Japanese cabinet decided on question the members will insist be not taken up by Washington disarmament conference.

Possession of once haughty royalty of Hawaii sold under auctioneer's hammer for mere song.

Fifteen killed in Belfast rioting since Monday night; Ulster cabinet met and called more troops.

Soviets making frantic efforts to get seed grain to farmers for fall planting; have bought thousands of tons of rye.

ROB LOS ANGELES TRAIN.

Bandits Board Union Pacific Limited and Clean Out the Passengers.

[BY A. P. NIGHT WIRE.]

SALT LAKE CITY, Aug. 31.—Two masked and heavily armed bandits held up Los Angeles Limited No. 7 of the Union Pacific system shortly after 2 o'clock today near Clearfield, nine miles south of Ogden, between Ogden and Salt Lake City, and made their escape after robbing all the male passengers. No details of the robbery have yet been received by the local officials of the railroad beyond the bare outline of the hold-up.

Immediately on receiving the news, officers were sent by the Union Pacific to meet the train to get further details. The limited on which the hold-up occurred is due in Los Angeles tomorrow at 2:40 p.m.

The train was stopped by an automatic block signal. The two robbers boarded the train and commanded everyone in the observation car to hold up their hands. While one gathered the loot in the observation car, the other proceeded to the other cars. The exact amount taken is not known.

RIDE TO CITY.

The train is not scheduled to stop between Ogden and Salt Lake City. After a few minutes delay the robbers signaled to Robert Hayes, the conductor, to have the train started. It came on toward Salt Lake City. Nearing the outskirts of the city the robbers pulled the cord and again brought the train to a standstill. They alighted and escaped in the northern part of the city.

One passenger in the observation car rather than hold up his hands, jumped from the train. As he was fleeing, one of the bandits shot at him.

R. A. Torrens and wife, of New York, occupying a drawing room, were among the victims. They reported a loss of $13. H. M. Ormston, a commercial traveler of Salt Lake City, reported a loss of $75.

The woman and children on the train were not molested, with the exception of Mrs. Torrens.

SCRIBBLES NOTE.

While the train was speeding here, one passenger scribbled a note and threw it out of the window. It was a notification that the train had been held up. A railway employee picked it up and telephoned to headquarters here. A posse was immediately organized but by the time it reached the incoming train the robbers had disappeared.

The robbers were described as being between 26 and 35 years old.

NOTED BREWER DIES.

[BY A. P. NIGHT WIRE.]

CINCINNATI, Aug. 31.—John Moerlein, president of the Moerlein Brewing Company of this city, died today after a long illness. He was 75 years old.

CRITICISES LAW EVASION.

Attorney-General Daugherty Makes Bitter Attack.

Tells Bar Association Respect Being Undermined.

Scores Sentiment for Radicals and Bootleggers.

(Continued from First Page.)

state. In music its fundamental canons have been thrown aside and discord has replaced harmony. Its culmination—jazz—is a musical crime.

"In the plastic arts, the criteria of beauty have been swept aside by the futurists, cubists, vorticists and other aesthetic Bolsheviki. In poetry, beauty of rhythm and nobility of thought have been replaced by exaltation of the grotesque and brutal.

"In commerce, the revolt is one against purity of standards and the integrity of business morals. Who can question that this is pre-eminently the age of sham and counterfeit?"

ENGLISH RESPECT LAW.

[BY A. P. NIGHT WIRE.]

The average Englishman, with all of his proverbial insistence upon his personal rights, calls less often upon his courts for relief than does his American cousin, declared John W. Davis, former Ambassador to England, in an address tonight before the Bar Association, in which he gave "some random observations on the organization of the legal profession in England and the administration of English justice."

"Startling as it may seem, the litigation of England and Wales is relatively little more than the litigation in our Federal courts alone; and the vast tide of controversy that flows through our State tribunals may be credited to us as surplus belligerency."

The speaker, after discussing the ranks and orders into which the legal profession in England is divided, declared that "in comparison with the close knit organizations sheltered by the Inns of Court and Law Society, we in America seem so many scattered grains of sand."

It is difficult to make one familiar only with the English atmosphere, he continued, "understand that, in truth, notwithstanding this association, there is no such body as the American Bar. There are, instead, scattered groups consisting of county, city and State bars, with a Federal bar here and there composed in part of the same members, but united by no tie of common origin or discipline."

AMERICAN SHIP HELD FOR DEBT.

United States Vessel is Held in Italy; Blow to Our National Pride.

[BY CABLE—EXCLUSIVE DISPATCH.]

NAPLES, Aug. 31.—While the Shipping Board and the United States Postal Service are deadlocked in New York, the steamship Pocahontas, the property of the United States government, has been seized for debt in Naples, where for two months it has been the subject of ridicule by the Italian press. Americans here say the situation is a disgrace to the United States merchant marine and a blow to national pride.

The twenty-six passengers and 250 members of the crew are destitute, they being without money and their clothes and shoes being worn out. The food supplies will last only five days longer and further credits are impossible.

SPIRIT OF OLD ULSTER ARISES.

(Continued from First Page.)

and other steps were taken to maintain order.

Gunmen were again active tonight in the Old Lodge district. They opened a heavy fire toward Shank Hill road, a thickly populated Protestant quarter. A young man was killed and four seriously wounded.

Workmen were attacked on the way home in West Belfast. The police fired on the attacking forces, which were dispersed.

The trouble had its origin in Warren and side streets lying between West street and North Queen street. The residents there and on Old Lodge road, another storm center, are of mixed political views, and constantly bickering is the result.

AUSTRIAN REGULARS SENT TO ODENBURG.

[BY CABLE—EXCLUSIVE DISPATCH.]

VIENNA, Aug. 31.—Austrian regular troops in armored cars are being rushed to the disputed territory where the Hungarian rebels, under the command of Lieut. Hejas, continue to hold Odenburg.

The West Hungarian population is fleeing to Austria, jamming the roads with their carts and their live stock, which they are taking with them. The Allied officers are preparing to take command of the operations in the disputed zone and to force the Hejas forces to evacuate.

JAP BUSINESS MEN PLAN TO VISIT HERE.

[BY CABLE AND ASSOCIATED PRESS.]

TOKIO, Aug. 31.—Newspapers here today reported that Viscount Shibusawa, president of American Japanese Association, and a prominent Tokio banker, was planning, with other Japanese business men, to visit the United States soon with the object of improving business relations between the two countries.

AGREE ON PATERNITY OF CHILD.

Science, Law and Art All Say Bay City Man is Father of Wife's Third Baby.

[BY A. P. NIGHT WIRE.]

SAN FRANCISCO, Aug. 31.—Science, art and the law are one in declaring Julius B. Sorine the father of the third child of his divorced wife. The mother had declared the husband was not the father of the child, whose custody he sought. Dr. Albert Abrams made a series of blood tests of father and son, which, he declared, provided positive proof that the child was Sorine's.

The mother maintained she should know better than science who was the father.

Then art was called into the case by Judge Graham. Sculptor Haig Pattigan, by sketches, worked out a facial expression test like that used in the famous Slingsby case in England. Pattigan reported to the court the child resembled Sorine.

Today the law spoke through Judge Graham: "Irrespective of these tests, which were very interesting and instructive, the law determines the question very clearly. The youngest child was born during the lawful wedlock of the parties, and there is legal presumption that the boy is their legitimate child."

Though Mrs. Sorine lost her contention that the child was not Sorine's, the court ruled the child should remain in her care. Sorine was proved the father, but lost the child.

Germans Protest Uniform.

[BY CABLE AND ASSOCIATED PRESS.]

BERLIN, Aug. 31.—President Ebert has issued a decree forbidding persons not belonging to the army to wear uniforms. Breaches of the regulation are punishable by a fine of from 500 to 10,000 marks, and six months imprisonment.

MEXICO LOSES FIGHT ON OIL.

(Continued from First Page.)

feeling that there would be no confiscation of the properties acquired before May 1, 1917.

President Obregon was unwilling to give such guarantees in the form of a treaty, and for the last three months he has been endeavoring to devise means of satisfying the United States and winning the coveted recognition of his government without entering into a treaty.

Undoubtedly his hope now is that the United States will be satisfied with the decision of the Mexican Supreme Court, which, it is more than likely, was influenced to hand down an opinion in harmony with Obregon's efforts to reach an agreement with Mr. Hughes without signing a treaty.

The Mexican court enjoined the executive from carrying into effect a retroactive application of the nationalization law on the ground that the constitution itself provides that "no law shall be given retroactive effect to the prejudice of any person whatsoever."

Whether this decision will satisfy the Harding administration and cause Mr. Hughes to waive further insistence upon a treaty remains to be seen. He might take the position that the court decision merely had removed any possible ground Obregon might have had for refusing to sign the proposed treaty, for in his official statement of June 7, the Secretary of State said:

"If Mexico does not contemplate a confiscatory policy, the government of the United States can conceive of no possible objection to the treaty."

If the United States were to accept the Mexican court decision alone as a satisfactory settlement, there would still remain no assurance that the court at some future time would not reverse itself and authorize the resumption of a confiscatory policy. It might likewise be contended that the signing of a treaty on the subject by Mexico would be no assurance that some future Mexican administration would not scrap the treaty.

In that event, however, the situation would be more serious for Mexico, for scrapping of a treaty would be a repudiation of specific pledged obligations which would sanction severe action by the United States.

On the other hand, the decision of the Mexican court annuls the Carranza decree and halts the confiscation policy which gave rise to the protests of the United States and to the demand for a treaty guaranteeing respect for American property rights. It will be contended by Obregon that the removal of the cause of the dispute by the court leaves the United States no just ground on which to exact the guarantees.

MAKE NO COMMENT.

[BY A. P. NIGHT WIRE.]

MEXICO CITY, Aug. 31.—Local representatives of American oil companies declined today to express opinions concerning the action of the Supreme Court in unanimously granting an injunction to the Texas Company enjoining the Mexican Department of Commerce and Industry from denouncing rights to oil lands held by the Texas company prior to May 1, 1917. They said they preferred not to give their opinions until the text of the decision of the court is published.

It was the general sentiment here, however, that the non-retroactivity of Article 27 of the Mexican constitution, has been definitely decided by the decision, and that supporting the Supreme Court's decision is President's Obregon's reiteration that the famous Article 27 never was construed by his government as being retroactive.

UPPERMOST QUESTION.

The question most frequently asked today was what would be the attitude of the United States toward recognition of Mexico if the Supreme Court's action is construed as the final word on the retroactivity of Article 27. Persons who are not considered optimists and several newspapers opposed to the government asserted that the United States' State Department probably would maintain its insistence that President Obregon sign a treaty, inasmuch as the Supreme Court's decision, or even a Congressional enactment, might be subject to revision or modification by any succeeding administraton.

One newspaper, the Omega, pointed out that the Supreme Court two years ago declared article 27 was retroactive. It is a matter of record that the Mexican Foreign office six months ago officially informed the American ambassy that the article was retroactive.

The next step taken by the Mexican government doubtless will be introduction in the Chamber of Deputies of a new petroleum bill, shortly after the chamber convenes tomorrow.

BEST OF MOTIVES.

A Mexican government statement today asserted the "American oil magnates have come to Mexico animated with the best motives and determined to come to a speedy and amicable agreement."

President Obregon was quoted as saying the first conference between Secretary De la Huerta and the Americans indicated widely divergent opinions regarding taxes, but that "this disparity will be smoothed out, granted that good will animates both sides."

It is understood the oil delegates have prepared counter proposals regarding taxes. It is considered unlikely the Americans will meet President Obregon except to exchange social courtesies, as the entire settlement so far as Mexico is concerned lies with Secretary De la Huerta.

CAN'T PASS LOSS ON TO CONSUMER.

RAIL COMMISSION DECLARES UTILITY MUST BEAR SHARE OF HARD LUCK.

[BY A. P. NIGHT WIRE.]

SAN FRANCISCO, Aug. 31.—The Railroad Commission declared today that a utility must bear its share of community loss in times of financial stress and not pass it on to the consumers, the statement being made in denying the application of the Kennett Water Company of Kennett, Shasta county, for a surcharge.

The company based its application on the material loss of revenue due to the shutting down of the United States Smelting and Refining Company. The commission suggested that the company reduce its operating expenses by rigid economy.

Jumps From Brooklyn Bridge.

[BY A. P. NIGHT WIRE.]

NEW YORK, Aug. 31.—A man in whose coat were found papers indicating he was Oscar Narlin of Baltimore, committed suicide today by jumping from Brooklyn bridge.

REDS BUYING SEED GRAIN FOR FARMERS

Thousands of Tons of Rye Being Rushed to Country for Fall Planting.

[BY CABLE—EXCLUSIVE DISPATCH.]

RIGA, Aug. 31.—The recent sale of 5000 tons of seed rye to the soviet government representatives stationed at Reval was the first contract made without the customary five per cent graft commission being paid unofficially to the soviet purchasing agents, according to a canvass made today among Reval merchants and foreign manufacturing representatives.

Last week it was possible to sell any quantity of seed rye to the soviet agents who specified that deliveries must be made before September 5, as that was the latest date possible which would permit the sowing of the grain in the famine areas. A week ago the soviet embassy received the first shipment of gold made in many weeks and it immediately began to purchase seed rye, for which it paid a high price. Three contracts were made with Swedes and one with Denmark, the prices paid ranging from 280 krones (normally about $95) to 440 krones ($110) per ton. The Russians were not satisfied with their bargain with the Swedes as the latter lacked ships to transport the grain.

The soviet has announced that 1400 freight cars are being rushed to Reval to bring grain to the Tartar republics, which are suffering most from the famine. Seventy-five per cent of the children there are dying from lack of nourishment.

The soviet agents announce that 2,500,00 krones (normally about $500,000) which was donated by the Danes is going to the relief of the Tartar children.

Owing to the slow collection of the grain tax a decree authorizes a potato tax which, it is expected, will yield 300,000 tons of potatoes.

The Moscow government has warmly thanked the Esthonian government for fourteen cars of food which arrived in the Russian capital August 29, the Esthonian relief being the first aid actually received in Moscow.

The Petrograd staff of the American relief administration, consisting of Charlton Bowden, formerly with the organization in Budapest, Donald Cowrie and Albert Inooka, left for the former Russian capital to open a kitchen. It is expected it will be in operation within a week.

RICE GROWERS ASK DUTY BE RESTORED.

DISPROVE CLAIM OF IMPORTERS THAT ORIENTAL PRODUCT IS BETTER.

[EXCLUSIVE DISPATCH.]

WASHINGTON, Aug. 31.—California and Southern rice growers today appeared before the Finance Committee of the Senate to urge that a duty of a cent a pound be placed upon the Patna rice imported from the Straits settlements and other portions of the Orient. This rice, importers said, was the only kind that could be cooked and canned without becoming mushy. The American growers demonstrated to the committee the proper cooking of the American-grown rice produced as good or better results as the Patna rice, and disproved the contention of the importers. The growers called attention to the amendment introduced by Senator Shortridge calling for the duty of a cent per pound, and asked that the committee take action to that effect.

When the Fordney bill was introduced in the House it carried a cent per pound protection, and in the eleventh hour of its consideration in the House, this protection was eliminated. When the matter was called to the attention of Senator Shortridge he introduced the amendment restoring the protection.

From the best information attainable tonight it is believed that the Senate Finance Committee will restore the duty and that the market will be preserved for the American-grown rice.

LEAPS OVERBOARD FROM SHIP'S DECK.

OFFICIALS LOOKING FOR BODY OF MAN WHO FEARED ELLIS ISLAND.

[EXCLUSIVE DISPATCH.]

NEW YORK, Aug. 31.—Government and city authorities and officials of the White Star Liner Olympic are trying to discover what became of Thomas Brassington, an Englishman, who leaped from the ship while she was in quarantine late last night.

Brassington was last seen when Miss Anna Louise Thompson, aged 20, of Alameda, Cal., fainted while talking to him in the upper salon. She was carried into the cabin and has been hysterical since and unable to make any explanation. Brassington wrote a note and then crawled through the porthole and jumped into the ocean. The note reads:

"Troubles at home and fear of being detained at Ellis Island are more than I can bear."

Brassington was 39 years old and was en route from New Castle-Underlyme to Abbotsford, Vancouver. Miss Thompson went to Europe several weeks ago on the Adriatic and met Brassington in England. There is a bare possibility that he swam to Staten Island, but the ship's officers believe he committed suicide.

TARIFF TABLED BY BY SENATE COMMITTEE.

HOUSE REVENUE BILL TO BE TAKEN UP TODAY; NO OPEN TAX HEARINGS.

[BY A. P. NIGHT WIRE.]

WASHINGTON, Aug. 31.—Tariff questions had their last inning for several weeks before the Senate Finance Committee today, and the committee prepared to take up the House revenue bill tomorrow.

The tax measure will hold the center of the stage until final committee action is taken and it is ready for the Senate. Leaders said it would be possible to complete committee action in two weeks.

No open hearings on taxes have been announced, the committee intending to work behind closed doors, discussing the subjects with treasury officials and tax experts.

EVERY MORNING IN THE YEAR. Los Angeles Times. DAILY FOUNDED DECEMBER 4, 1881. The Times Building, First and Broadway.

90c per Month. DELIVERED BY CARRIER. Single copies, Daily, 3 Cents; Sunday, 10 Cents. Entered as second-class matter, Dec. 4, 1881, at the Postoffice at Los Angeles, Cal., under the Act of March 3, 1879.

THURSDAY MORNING, SEPTEMBER 1, 1921. VOL. XL, NO. 278.

ANTIRED LEADER CAPTIVE.

General Taken in Mongolian Steppes to Be Tried in Russia; Famine Condition Serious.

[BY CABLE AND ASSOCIATED PRESS.]

RIGA, Aug. 31.—Official confirmation of the reported capture of Gen. Ungern-Sternberg, anti-Bolshevik leader, who has been operating against the far eastern republic of Siberia, was contained in a dispatch from Moscow today by the Rosta News Agency, the official soviet news disseminator. The dispatch said he had been captured in the Mongolian steppes and that he was being brought to Russia for trial.

DECISION EPOCHAL IN POWER DEVELOPMENT.

PERMITS GRANTED FOR WORK ON COLORADO PROJECT; BIG RESULTS DUE.

[EXCLUSIVE DISPATCH.]

WASHINGTON, Aug. 31.—A new epoch in water-power department of the Colorado River has been inaugurated by the Federal water power decision to grant a license for the development of 120,000 horsepower in Mojave County, Ariz. Immediate work will be started to develop the project, which is said to be the forerunner of other power developments along the Colorado, which in time will be the greatest single concentration of hydroelectric power in the United States. This permit is issued to James B. Girand, who says there will be no delay in completing the work, as the entire project is financed and much of the engineering work well advanced.

There is more power available for development on the Colorado than on any other river in the United States. It has been estimated that the maximum potential energy available for development in the Colorado River drainage basin exceeds 5,900,000 horsepower. Of this 439,000 horsepower has been utilized, though there are plans on file with the commission for development on this river, involving over 3,000,000 horsepower for primary power.

Mr. Girand proposed to construct a masonary dam 250 feet high at a point just above the mouth of Diamond Creek, to back water up the river about twenty-five miles, and has already made foundation explorations for the dam under a permit from the Interior Department issued some time before passage of the Federal Water Power Act. As the river is subject to a wide variation in stream flow, special provision must be made to insure a spillway capacity sufficient to discharge the flood waters on occasions, and Mr. Girand will make a special investigation of this feature, one year being allowed under the preliminary permit within which to prepare the data requisite for license.

COUNT VON BUELOW IS DEAD IN BERLIN.

NOTED GERMAN COMMANDER WAS MADE MARSHAL ON KAISER'S BIRTHDAY.

[BY CABLE AND ASSOCIATED PRESS.]

BERLIN, Aug. 31.—Field Marshal Gen. Count Karal Von Buelow, who was commander-in-chief of the German second army during the war, died here today.

Marshal Von Buelow, who was 76 years old, was one of Germany's leading commanders during the war. He was made a field marshal Jan. 27, 1915, on the 54th anniversary of the Kaiser's birth.

Von Buelow's name was among the Germans whose surrender for trial was demanded by the Treaty of Versailles. After his name was published he declared publicly that the Germans whose names were on that list and those whose extradition was demanded by the Allies "only did their duty to the Fatherland," and that extradition was an ignominy to which "no German would voluntarily submit."

FARM EXPORT LOANS TO BE MADE SOON.

[BY A. P. NIGHT WIRE.]

WASHINGTON, Aug. 31.—The War Finance Corporation is at the point of completing its organization for extending credits for exports of farm products.

Senator Curtis and Representative Tincher of Kansas, conferred today with Director Mayer of the corporation regarding credit aid to western agricultural interests and were informed that the farm exports functions soon would be made operative.

Physical evidences of suffering in the famine region of Russia, which now are observable in Moscow, have been published for the first time by the Pravda, a Moscow Soviet organ, a copy of which was received today.

The newspaper describes groups of fugitives from the famine area, seen in the streets of Moscow and sitting in large numbers in the lobbies and anterooms of the state institutions.

"They are camping in the streets, housed in their shaky old wagons and carts, with their half starved and dead horses," the newspaper says. "How they managed to reach the center of the city and from what source aid can be given are questions which neither they nor the government institutions to which they apply, can answer."

"The Russian Red Cross will take over the relief work formerly in charge of the all-Russian famine committee, headed by Maxim Gorky, which was dissolved by the Soviet government, this week, according to a dispatch to the Rosta News Agency today.

In one of Russia's starving regions, the Tartar republic, even children will receive no food after tomorrow, according to the Izvestia today. Twenty-five thousand children maintained by the state institutions will be dismissed, while 500,000 fed under the card rationing system, have received their last supplies, the announcement said.

American food for starving Russian children is rapidly being unloaded at Riga and Reval. Eleven cars, carrying fifteen tons each left Riga with facilities for shipment by crossing traffic. Each ton of food will feed 1000 children one week. At the rate the American supplies are being forwarded to Moscow, the base will have enough in the first shipments to feed approximately 20,000.

ALLIES DISAPPOINTED.

[BY CABLE AND ASSOCIATED PRESS.]

PARIS, Aug. 31.—Walter S. Brown, European director of the American relief administration, today definitely informed the executive committee on co-ordination of the International Commission for Russian Relief that the American relief administration cannot operate as a central allied authority under the commission. The relief administration, he declared, will only cooperate with the commission in the famine area of Russia, reserving to itself complete liberty of action in the administration of relief.

Delegates representing the United States, France, Italy, Belgium and Japan today appeared to be disappointed over the refusal of the American relief administration to pool its work with the committee's projected general plan. After hearing Mr. Brown, the committee adopted a resolution pointing out that the governments favoring immediate co-ordination of all plans under way.

Mr. Brown took no official note of this resolution, inasmuch as he had made it clear that his position was one of "unofficial observer."

The international committee probably will adjourn tomorrow with the only definite results being the appointment of a commission of inquiry to Russia.

I.W.W. BAND IS GIVEN WARNING BY OFFICERS.

[BY A. P. DAY WIRE.]

GRAND FORKS (N. D.) Aug. 31. Members of the I. W. W., camped at Larimore, who yesterday declared their intention of marching to Langdon for the purpose of freeing members of their organization in jail there, took under advisement today the terms under which they would be permitted to visit that town, following a meeting with the mayor and States attorney for the Langdon district.

Mayor Stranger, States-Atty. Grimson and B. E. Egroom, of Langdon, advised the leaders of the I. W. W., that any advance on Langdon in a body would be considered an invasion, and that the leaders of the men would be held responsible for any trouble which might result.

Out today
New Victor Records
September 1921

			Number	Size	Price
La Wally—Ebben? Ne andro lontana	(Farewell, My Joyous Home!)	Frances Alda	64981	10	$1.25
Villanella	(Sibella)	Lucrezia Bori	87328	10	1.25
Melody Polonaise	(Chopin-Liszt) Piano	Alfred Cortot	64973	10	1.25
Don Carlos—Per me giunto è il di supremo	(The Day Supreme)	Giuseppe De Luca	74697	12	1.75
Sonnambula—Sovra il sen	(While My Heart Its Joy Revealing)	Amelita Galli-Curci	64918	10	1.25
Santa Lucia Luntana	(Santa Lucia, I Long For You)	Beniamino Gigli	64975	10	1.25
Gypsy Airs, No. 2	(Sarasate) Violin	Jascha Heifetz	74694	12	1.75
Souvenir	(Drdla) Violin	Fritz Kreisler	64974	10	1.25
Learn to Smile		John McCormack	64982	10	1.25
A Dream of Love	(Liebestraum) (in A Flat) Piano	Olga Samaroff	74696	12	1.75
Julius Caesar—Antony's Oration	(Part I)	E. H. Sothern	74699	12	1.75
Julius Caesar—Antony's Oration	(Part II)	E. H. Sothern	74700	12	1.75
Damnation of Faust—Rákóczy Hungarian March		Toscanini and La Scala Orchestra	74695	12	1.75
Virginian Judge—Third Session	(Part I)	Walter C. Kelly	45250	10	1.00
Virginian Judge—Third Session	(Part II)	Walter C. Kelly			
There's a Corner Up in Heaven		Olive Kline-Elsie Baker	45251	10	1.00
Little Tin Soldier		Olive Kline-Elsie Baker			
My Treasure—Waltz	(Tesoro Mio) Accordion	Pietro	18770	10	.85
Marsovia Waltz	Accordion	Pietro			
Na-Jo—Fox Trot		The Benson Orchestra of Chicago	18779	10	.85
San—Oriental Fox Trot		The Benson Orchestra of Chicago			
All the Way to Calvary		Homer Rodeheaver	18780	10	.85
Where the Gates Swing Outward Never		Mrs. William Asher-Homer Rodeheaver			
I'll Take You Home Again, Kathleen		Henry Burr and Peerless Quartet	18781	10	.85
When the Corn is Waving, Annie Dear		Henry Burr and Peerless Quartet			
You Made Me Forget How to Cry		Henry Burr	18782	10	.85
Emaline		Vernon Dalhart			
In My Tippy Canoe—Waltz		Hackel-Bergè Orchestra	18783	10	.85
Where the Lazy Mississippi Flows—Waltz		Hackel-Bergè Orchestra			
Stand Up and Sing for Your Father an Old Time Tune		Billy Murray and American Quartet	18784	10	.85
I Wonder Where My Sweet, Sweet Daddy's Gone		Aileen Stanley			
Marine Corps Institute—March		United States Marine Band	18785	10	.85
The Rifle Regiment—March		United States Marine Band			
There's Only One Pal After All		Charles Hart-Elliott Shaw	18786	10	.85
Sleepy Head		Peerless Quartet			
You're the Sweetest Girl—Medley Fox Trot		Paul Whiteman and His Orchestra	18787	10	.85
Vamping Rose—Fox Trot		All Star Trio and Their Orchestra			

VICTOR TALKING MACHINE COMPANY
Camden, New Jersey

One Monopoly That Is Safe

A monopoly nobody wants unscrambled!

There is no Sherman Law against a monopoly of Good Will.

No trademark need fear the Supreme Court because it has a far-reaching, interlocking hold on the Good Will of the public.

Here is the unassailable monopoly!

And as for secret rebates, trade agreements, exclusive territories and the like—they simply do not exist; they are so unnecessary for the trademark owning public Good Will as to be obviously silly.

Even with the most splendid product it takes years to win a national monopoly of Good Will in any line.

It is easier now, for the world was never so receptive to new habits and new thoughts.

Butterick—*Publisher*

The Delineator (*$2.50 a Year*) The Designer (*$3.00 a Year*)

SAD PICTURE OF STARVING TOWN

Visit to Russian Village is One of Gloom.

Children Falling Off First, Mother Says.

All Houses the Same and All Near the End.

BY FLOYD GIBBONS.

[BY CABLE—EXCLUSIVE DISPATCH.]

MORDOVSKAIA BORDOVOKA, (State of Samara, fifteen miles inland and 120 miles by wagon from the nearest railroad station) Aug. 27.—Here is a village of living death. We first saw it from the distance of a mile when our careening droskies emerged from a silent pine wood and plunged hub deep into sand and chuck holes in the snake-like Russian road winding across a rolling plain of bare blackened fields over which hungry crows flapped and cackled.

Against the sunless slate-gray sky was a double line of thatched roofs separated from a broad unbroken village street, 300 feet wide and adorned with neither paving or walks.

Thatch was gone from a number of the roofs. There was no living soul in sight—no barking dog—no playing children, no sign of life was apparent. Coming up the middle of the street we looked into the windows of the log huts on either side, but not a single face peeped out. Our two panting horses were the only animals in the scene, over which hung a terrible silence.

"Which house?" my interpreter asked the secretary of the State's Governor who was accompanying us.

ALL ARE THE SAME.

"Any one. They are all the same. One is as bad as another," replied the secretary.

We drew up in front of the nearest, pushed in a small door made of hewn planks and stepped into a low-ceilinged room with a flooring of loose boards. On some clearly scrubbed planks in the center of the room was a whitewashed brick oven, reaching almost to the ceiling. In one corner was the family ikon and a collection of brightly colored pictures of saints in gilded frames.

There was a woman in the room. She saw us as we entered and rose from a stool before the oven. Her head was covered with a white handkerchief tied under the chin. Her face was wrinkled and gaunt, but her eyes were piercing. She wore a man's flannel shirt and a much patched, but clean skirt made of material resembling floursacking. Her stockingless feet were incased in home-made cloth slippers, which were much worn. A rapid exchange of Russian between the interpreter and the woman was followed by the latter's translation of her reply.

"Why do you see no one in the village?" the woman repeated, "because all are too weak to move about except in case of absolute necessity. I have not tasted real black bread since Easter. Where is my husband? He died three weeks ago. The doctor forbade all else to touch him. I washed and buried him—I and my children."

Our eyes followed the final wave of her hand toward the ceiling, over the edge of which peered four pairs of eyes—four white faces—four small mouths munching listlessly on sunflower seeds. The false ceiling located over the oven was getting the full benefit of the heat rising therefrom.

"We shall all follow him soon," she continued. "We sit and wait and grow weaker every day. We have hunted long for food—there is no more. We have eaten grass, straw, weeds, the bark of trees and roots, and we still eat these things that we never would have fed to our cattle—but there is no food in them. Here is our bread." She produced a damp black chunk of sour smelling punk from which protruded wisps of straw and green and yellow chunks of fiber.

"It is made from melon rinds dryed in the oven and then ground," she explained. "It fills, but it does not feed. The children do not know, but I do—each day they grow thinner. Every morning I see them wasted. They ask me for bread and this is all I have to give them. But not much longer."

Her chin quivered as she summoned her strength to support her peasant pride that forbade weeping. The mother's eyes glistened but the tears were suppressed as the heart's emotion was denied an outlet.

We visited other huts in the long silent street, which once was a village containing 250 families of 1000 souls. Now it is reduced almost one-third by starvation, cholera, typhus and flight. Some families still maintained a skeleton cow or horse, which they refused to devour for food because "it would not be Christian" to destroy animals necessary for the next harvest which hope of these villagers are likely to live to see.

Although the village is comprised of a single clan, speaking a language of its own, it resembled in houses and customs of the people a number of others which we visited today, except that in Mordovskaia Bordovoka there were more starved faces, more wasted frames stretched out in bed, and less sign of life abroad.

VILLAGE DOCTOR.

The news of strangers' arrival brought several dozen villagers to the windows and doors, among them the village doctor, who himself was yellow and shrunken almost to a point where his shell rimmed spectacles seemed several sizes too large, and his umbrella, encased in a black oil cloth cover, looked almost as thick as his body.

"There is nothing that I can do," he said. "They ask for medicine. It is not medicine that they need, but food, and there is none. These fields are bare for nine miles. Some of the people go out into the fields and die of exhaustion. They never come back. We hear of them no more. It saves us the painful exertion of burying them. I do not belong here. I am a medical professor at Samara. The soviet mobilised me and sent me here to care for these people, but I have nothing to feed them, and I know of no way that anything can be sent here. I have been ordered to remain, so I expect to die with them. I do not think that my death is more than a month away. I am old and it does not matter, but it is the children that seem to die first. They drop over in the street. We old ones just live on—gnawing our way to death day by day and dreaming of it at night. God pity us."

ELEVEN KILLED, MANY HURT

Men Are Entombed in Illinois Mine Following Dynamite Explosion.

[BY A. P. NIGHT WIRE.]

HARRISBURG (Ill.) Aug. 31.—Eleven bodies of miners entombed late today in the Harco mine, following a dynamite explosion, were brought to the surface tonight. They were found at from 445 to 1000 feet below the mouth of the mine. Seven miners were brought from the mine badly injured, burned or overcome by afterdamp.

The mine rescue team stationed here is at St. Louis today attending a convention, and volunteers offered to work to release the men still believed to be underground.

An official of the Harco company said that, of approximately 450 men at work, all but a few were warned and got out. He described the explosion as caused by gas.

The men were entombed when a dynamite charge in a new coal bed penetrated an old walled room, loosing black damp, which is believed to have caused their death.

A special train bearing a United States mine bureau car was despatched to the mine within an hour after the accident.

Seven men who are suffering from the effect of black damp were taken to local hospitals. It is believed they will recover. The mine will be sealed tomorrow by State authorities, who will issue a permit after an investigation authorizing continuance of operations.

Volunteer rescue teams were organized by miners but their efforts were futile, as the black damp drove them back.

A check of the miners tonight showed 436 had entered the shaft this morning, and that all but those dead had been returned to the surface. Warnings after the explosion by miners in a nearby shaft probably saved their lives.

TODAY'S Super Special
Roll Top Desk for the Executive
Former Price $234
$99.50
Massive construction of all selected quarter sawed Oak. Size 60x30 inches. Today only.
Pacific Desk Company
420 So. Spring St. Phone Bdwy. 4592
Also San Francisco

New Stomachs For Old
Eat What You Like and Be Happy
HERBAL MEDICINES
Not Sold in Drug Stores
Not Patent Medicines
No High Prices Here.
Over 100,000 successfully treated
Chronic Kidney, Bladder, Indigestion, Constipation.
It pays to investigate before you squander your money.
Sanitary Trusses Guaranteed. Free Trial 30 Days—Money Back.
Rheumatism And all painful diseases quickly removed. DROPSY HAS BEEN CURED TO STAY CURED.
F. E. CHAMBERLAIN, New Zealand Herbalist,
9 to 5, Except Sunday.
523 West 8th Street 22 years in Los Angeles, Cal.

September Victor Records

YOU'LL appreciate something of Wiley B. Allen Company's superior size and facilities when you come in to hear the new September Victor Records, as we invite you to do. Here, service of surprising promptness and a gracious spirit of welcome will add to your pleasure.

RED SEAL RECORDS

La Wally—Ribbon? No andro lontano (Farewell, My Joyous Home!)	Frances Alda	64861 10
Villanella (Ribella)	Lucrezia Bori	87259 10
Melody Polonaise (Chopin-Liszt), Piano	Alfred Cortot	64873 10
Don Carlos—Per me giunto il di supremo (The Day Supreme)	Giuseppe De Luca	74697 12
Serenade—Serro li sen (While My Heart Its Joy Revealing)	Amelita Galli-Curci	64918 10
Santa Lucia Lontana (Santa Lucia, I Long for You)	Bonfamico Gigli	64975 10
Gypsy Airs No. 2 (Sarasate), Violin	Jascha Heifetz	74694 12
Souvenir (Drdla), Violin	Fritz Kreisler	64874 10
Learn to Smile	John McCormack	64882 10
A Dream of Love (Liebesraum) (Liszt), Piano	Olga Samaroff	74695 12
Aida—Ballet Music—Antony's Oration (Part I)	E. H. Sothern	74696 12
Julius Caesar—Antony's Oration (Part II)	E. H. Sothern	74700 12
Dramatica et Fugal—Mahoney Mauguerite March	Pasquali and La Scala Orchestra	74695 12
DANCE RECORDS		
Na-Na—Fox Trot	The Benson Orchestra of Chicago	
Rose—Oriental Fox Trot	The Benson Orchestra of Chicago	18779 10
In My Rosy Canoe—Waltz	Merbel-Borge Orchestra	
Where the Lazy Mississippi Flows—Waltz	Merbel-Borge Orchestra	18763 10
You're the Sweetest Girl—Medley Fox Trot	Paul Whiteman and His Orchestra	
Vamping Rose—Fox Trot	All Star Trio and Their Orchestra	18787 10
POPULAR RECORDS		
Virginia Judge—Third Session (Part I)	Walter C. Kelly	
Virginia Judge—Third Session (Part II)	Walter C. Kelly	45280 10
There's a Corner Up in Heaven	Olive Kline-Elsie Baker	
Little Tin Soldier	Olive Kline-Elsie Baker	45281 10
All the Way to Calvary	Homer A. Rodeheaver	
Where the Gates Swing Outward Never	Mrs. William Asher-Homer A. Rodeheaver	18780 10
I'll Take You Home Again, Kathleen	Henry Burr and Peerless Quartet	
When the Corn Is Waving, Annie Dear	Henry Burr and Peerless Quartet	18781 10
You Made Me Forget How to Cry	Henry Burr	
Sunbeam	Vernon Dalhart	18782 10
Rock-A-Bye and Sing for Your Father an Old Time Tune	Billy Murray and American Quartet	
I Wonder Where My Sweet, Sweet Daddy's Gone	Aileen Stanley	18784 10
Marine Corps Institute—March	United States Marine Band	
The Rifle Regiment—March	United States Marine Band	18785 10
There's Only One Pal After All	Charles Hart-Elliott Shaw	
Sleepy Head	Peerless Quartet	18786 10
My Tonkawa (Tonkawa Mia)—Waltz, Accordion	Pietro	
Maxwell—Waltz—Accordion	Pietro	18779 10

416 418 Wiley B. Allen Co. South Bdwy.
SAN FRANCISCO, LOS ANGELES, PORTLAND, ORE., OAKLAND, FRESNO, SAN DIEGO, SAN JOSE, SACRAMENTO

Name .....
Address .....
Send above coupon and receive Victor Record announcements regularly. (Times 9-1-21)

STRANGEST NAVY IS ON THE JOB.

Little Baltic State Latvia Commissions Fleet of Tug Boats.

[BY CABLE—EXCLUSIVE DISPATCH.]

LONDON, Aug. 31.—What is probably the strangest navy in history has just sprung into being. The little Baltic state of Lativa recently decided it must have some warships to protect its long coast line and prevent smuggling, and it has now put into commission a battle fleet of three armed tugboats. Not content with this armada, Latvia has decided to have a flagship for it. Her first battleship, the Virsaiti, will be launched this month. It will be a vessel of 525 tons with a speed of seventeen knots. The Virsaiti has had an interesting if not glorious career already. It is an old German guardship which was sunk in Latvia waters in 1917 and is now being raised and will be renovated.

EX-MINISTER INDICTED FOR DEATH OF WIFE.

FOUR WOMEN ON JURY WHICH HOLDS JOHN SPENCER ON CHARGE OF MURDER.

[BY A. P. NIGHT WIRE.]

LAKEPORT, Aug. 31.—An indictment charging murder was returned against John A. Spencer, former clergyman, by a special county grand jury here today. Spencer is accused of killing his wife.

Her death, Spencer asserts, was caused by drowning when she fell from their boat in Clear Lake recently at night.

Mrs. E. D. Barber, also known as Mrs. E. D. Duncks, will be brought here tomorrow and arraigned as an accessory of Spencer, it was announced tonight by the District Attorney.

Four women were members of the grand jury which indicted Spencer. Of seven witnesses whose testimony formed the basis for the indictment, the more important were Robert Siddell, Mrs. H. R. Taylor and Sheriff Shaul of Lake county.

When Sheriff Shaul informed Spencer of the jury's action the prisoner received the news calmly, Shaul said, and was solicitous about Mrs. Barber, inquiring as to her health and whether she is to be brought here. She is in Santa Rosa and the Sheriff asserted he probably will go there tomorrow and bring her here for arraignment. Meantime Dist.-Atty. Churchill also will make a trip to Santa Rosa, he said, in an effort to obtain additional evidence.

"We introduced before the grand jury just enough evidence to satisfy it that we had a strong case," declared the prosecutor. "We withheld other evidence which we regard as strong."

Spencer is to be arraigned Friday.

UNCLE JOE DENIES HE WILL QUIT CONGRESS.

VETERAN DECLARES HE HAS MADE NO ANNOUNCEMENT ONE WAY OR OTHER.

[EXCLUSIVE DISPATCH.]

WASHINGTON, Aug. 31.—"Uncle Joe" Cannon denied today that he would not run again for his seat in Congress. In fact, he said he had not made any announcement, one way or the other, no matter what Representative W. O. Rodenberg of East St. Louis might have said in Chicago about the veteran not returning to the House next term.

"My first duty here is to the people of the eighteenth Illinois District and in political plans I have always consulted the wishes of the Republican organization in that district," said Cannon this afternoon. "I have been pretty busy here during the extra session and have not been home since last November. I have made no announcement as to my future plans and will not do so until I have consulted the Republicans at home when that announcement will be made to them before I take the world into my confidence.

"I must beg to be excused from discussing the alleged statement from Chicago. Mr. Rodenberg is my personal and political friend and I do not believe he made the statement attributed to him. I am more interested in the legislation of Congress that I am who will represent my district in the future Congresses."

NEW MANAGER NAMED FOR STEAMSHIP LINE.

PANAMA COMPANY OFFICIAL SELECTED TO HANDLE SHIPS IN DISPUTE.

[BY A. P. NIGHT WIRE.]

NEW YORK, Aug. 31. — F. H. Rosbottom, general manager of the Panama Railroad Steamship Line, today was appointed general manager of the United States Steamship Line, which temporarily is operating passenger ships involved in the controversy between the Shipping Board and the United States Mail Steamship Company.

The appointment is contingent on his being released by the War Department, which controls the Panama line.

The United States Mail Steamship Company tonight issued a statement denying charges it had diverted moneys received from the advance sale of tickets. It said these funds had been used "in accordance with the practice followed by all other steamship companies—as a revolving fund for the operation of its services."

G. B. SHAW'S REFUSAL IS SARCASTIC.

Author Declines in Terse Message to Address Chicago Unionites' Picnic.

[BY A. P. NIGHT WIRE.]

CHICAGO, Aug. 31.—George Bernard Shaw, British author and playwright, has declined an invitation to address the Chicago Federation of Labor picnic Labor Day.

"I do not think your federation can gather a complete notion of European conditions from any one person," he wrote. "If you could obtain a series of three addresses from Kerensky, Lenin and from a capable Czarist you would learn something about Russia.

"If you could get a similar series from England from Ramsay MacDonald as a representative of the second Internationals, and from some equally able advocate of the third Internationals, followed by Winston Churchill, as the representative of the British Imperialism, and by Sir Donald MacLean as a Liberal non interventionist (or George Washingtonian) and so on through all the countries of Europe, hearing all sides and especially the side of the existing governing classes, which labor misunderstands and leaves contemptuously out of count until it is suddenly carried away by it into a war, then labor would begin to know its way about questions of foreign and military policy."

SEEKS INFORMATION ON ALIEN PROPERTY.

CUSTODIAN WANTS RIGHT FOR AGENTS' INVESTIGATIONS IN GERMANY

[BY A. P. NIGHT WIRE.]

WASHINGTON, Aug. 31.—Recommendation that "provision be made in forthcoming negotiations with Germany and Austria," to enable the alien property custodian to obtain information in those countries for use in litigation pending in this country over property seized by the government during the war, was made to President Harding today by Col. Thomas W. Miller, the custodian.

It is necessary in the best interests of the government, he said, that American agents be afforded facilities in both Germany and Austria for clearing up matters for former enemy owners and particularly with regard to a number of cases pending before the courts.

Formation of a policy to govern the ultimate disposition of seized German and Austrian property was discussed with the President, Col. Miller recommending the withholding of enemy property until satisfaction is made in connection with the $400,000,000 in American claims against Germany.

BIG DIRIGIBLE LOST WHEN HANGAR BURNS.

EXPLOSION LEADS TO DESTRUCTION OF LARGEST AMERICAN CRAFT.

[BY A. P. DAY WIRE.]

NEW YORK, Aug. 31.—Dirigible balloon D-6, the largest American naval aircraft of its type, and the kite balloon AP, were destroyed by a fire which also razed the hangar today at the Rockaway Point naval air station. An explosion of gasoline, from an unknown cause, started the blaze. Although a number of men were in the hangar, only one was slightly burned.

Great tanks containing thousands of cubic feet of hydrogen were located near the hangar and the firemen played tons of water upon them to prevent possible explosions.

The D-6 was 198 feet long, carried a crew of four and had a speed of sixty miles an hour. She was used to patrol the coast.

Secretary Denby recently ordered all activities at the air station to cease tomorrow. It was understood the D-6 was being prepared for transportation to the new hangar at Lakehurst, N. J., built to receive the ill-fated ZR-2, recently destroyed in England.

EXPECTANT MOTHERS
For Three Generations Have Made Child-Birth Easier By Using —
MOTHER'S FRIEND
WRITE FOR BOOKLET ON MOTHERHOOD AND THE BABY. FREE
BRADFIELD REGULATOR CO., DEPT. 9-D, ATLANTA, GA.

Sure Relief

6 BELL-ANS Hot water Sure Relief
BELL-ANS FOR INDIGESTION

During sickness check its spread

Protect the rest of the family by using a disinfectant which is 4½ times stronger than the U. S. Public Health Service Standard. Use it in the sick-room for washing the things the patient uses.

For personal hygiene —cuts, wounds, douches— Sylpho-Nathol is invaluable.

Drug and dept. stores. Four sizes—1 5c to $1.25. The Sulpho-Napthol Co., Boston.

Sylpho-Nathol
Destroys germ life

IGNATZ NOW HAS TO DIG UP $200.

Naughty Mule Encouraged in Roughing Neighbors' Yards, Magistrate Is Told.

[EXCLUSIVE DISPATCH.]

CHICAGO, Aug. 31.—It cost Ignatz Neizil of Evanston $200 today because he had taught his mule bad habits. Neighbors testified before Police Magistrate Boyer that the mule wandered through streets and gardens, eating flowers and shrubbery, and that it did so because Ignatz had encouraged it to do so. The magistrate imposed the fine and ordered the mule confined to Ignatz's pasture.

HIGHTOWER LAWYERS MAY TRY FOR RELEASE.

SACRAMENTO GIRL SAID TO HAVE MADE ATTEMPTS TO SEE PRISONER.

[BY A. P. DAY WIRE.]

REDWOOD CITY, Aug. 31.—The feasibility of instituting new habeas corpus proceedings to obtain the release of William Hightower, charged with the murder of Father Patrick E. Heslin, Colma Catholic priest, is being discussed by his counsel today as a result of the dismissal by the District Court of Appeal of like proceedings Monday. The advice of E. J. Emmons, Bakersfield attorney, and chief counsel for Hightower, will be obtained before the move is made, it was announced.

Peggy True Curtis, Sacramento girl, who made public a number of letters which she said were sent to her by Hightower, made two ineffectual attempts to see the prisoner yesterday, county jail authorities said.

AT LAST RUSSIA SENDS OUT CAVIAR.

[BY CABLE—EXCLUSIVE DISPATCH.]

RIGA, Aug. 31.—Russia's first export of caviar in three years has just arrived in Reval from Baku, the shipment amounting to one ton. The Esthonian merchant who convoyed the shipment says he started with two tons of caviar and a large amount of vodka. He traded one ton of the caviar and all the vodka with local soviet commissars in exchange for safe passage. The caviar will be offered to Americans, sample shipments leaving tomorrow.

The Birkel Company's Alteration Sale!

—a money-saving event without parallel in the musical instrument merchandising history of Los Angeles. This great sale offers exceptional opportunities for you to obtain everything you need in the way of "things musical" at considerably less than their real worth. Hundreds of local music-lovers have already taken advantage of the scores of bargains being offered during this Sale. If you would save money—make your selections now!

A wonderful opportunity to obtain musical instruments of standard makes at great savings. Everything in our stock has been reduced!

Except New Steinway Pianos, Victor and Vocalion Phonographs, Conn Band Instruments, Lyon & Healy Harps, Leedy Drums.

Now and Used Upright PIANOS from $325 Up	Now and Used Grand PIANOS from $650 Up	Now and Used Player PIANOS from $495 Up

Band, Orchestra and String Instruments of every description are offered at unusually heavy discounts—some of them are reduced as much as 30%.

Geo. J. Birkel Co.
"The Steinway House"
446-448 SOUTH BROADWAY

Tickets on Sale at the Birkel Co. Box Office for:
"A Night in Fairyland," at the Hollywood Bowl, Friday Eve., Saturday Mat. and Eve., Sept. 2nd and 3rd.
Fred Shawn Concerts at Ryan Little Theatre, Thursday and Friday Evenings, Sept. 8th and 9th.
And for Other Attractions—at Regular Box Office Prices

STORE NOW OPEN ALL DAY SATURDAYS.

Dunlap.

FALL STYLES FOR YOUNG MEN

WE'RE PROUD OF THESE NEW HATS FOR FALL — THE NEW STYLES — THE NEW QUALITY AND THE NEW PRICE.

YOU'LL NOTE THE DIFFERENCE, TOO, WHEN YOU SEE THEM. YOU'LL FIND THEM IN POPULAR SMALL SHAPES — WELT BRIMS SET A TRIFLE FLATTER THAN LAST SEASON—EXCLUSIVE DUNLAP DESIGNS.

$7.50 AND MORE

"Desmond's"
SPRING NEAR SIXTH
FASHION PARK AND KUPPENHEIMER GOOD CLOTHES FOUND HERE ONLY

Make Reservations for Mountain, Seaside and Other Resorts

AT THE

Times Free Information

AND

Resort Bureau

Corner First and Broadway

The bureau is for the accommodation and benefit of persons seeking interesting routes of travel, desirable hotels and rest, recreation and recuperation at the seashore or in the mountains. Particulars are furnished by competent attendants and by correspondence to the general public regarding rates and attractions of railroad and steamship lines, hotels and pleasure and health resorts. Descriptive circulars and transportation literature are kept on hand for inspection and distribution. This service is absolutely free. Literature may also be obtained at the Times Branch Office, 619 South Spring Street. Phones: Pico 760; Automatic 1091.

Resorts

ON THE "RIM OF THE WORLD"

Take a breath of the sky

AT PINE CREST

on the Rim of the World

Pine roads everywhere to resort. A unique hotel. All modern conveniences. American Plan, $5 per day up. Housekeeping cabins. Packers at all information bureaus. Reservations Crest 6, San Bernardino.

SKYLAND

The first, most beautiful and most accessible property on the Rim o' the World is being offered in large sites for mountain homes at prices from $100 up. Magnificent trees, wonderful views, good roads to each site, water mains, colonial water supply under pressure, store, station, postoffice, store. Available summer or winter. Send for free booklet.

H. W. Hennery at Skyland. Phone Webster 1-3 or 511 S. Hill St., Chas. S. Mann, 407 S. Hill St., Los Angeles.

BIG BEAR LAKE ASSOCIATION

Representing 20 Housekeeping and Hotel Resorts at Big Bear Lake. Information and Reservations at Los Angeles Office, 248 Grosse Bldg. Main 7042.

THOUSAND PINES

Superior Hotel & Cabin Resort Rates—American Plan, $21 per week. Cabins, $10 per week up. Phone Webster 1-3 (one-two) Crestline P. O.

FAWNSKIN

BIG BEAR LAKE

Housekeeping Cabins, Tents, Rooms and Cafe. Free Camping Grounds. W. H. COOCH, Mgr., Fawnskin, Cal.

Chaffees Good Cisterns, all Furnishings. Big Bear Lake.

WATERS' CAMP

On Big Bear Lake. Open all year. Cabins of the better class—for housekeeping—one block from Dance Hall, Picture Theater and Dining Hall.

E. L. WATERS, PROP. Postoffice, Pine Knot, California.

Above Resorts Reached by

Motor Transit Company's Stages

5th and Los Angeles Sts.—Pico 3850

"THE GARDEN OF ALLAH"

SANTA BARBARA'S NEW PERSIAN HOTEL

SAMARKAND

On its own hill of thirty acres amid a riotous bloom, overlooking sea and mountains. Fifty bridal suites. Cuisine of peculiar excellence. Special summer rates now. Motorists catered to. For booklet and information address CHARLES B. HERVEY, Caliph.

EL ENCANTO HOTEL and COTTAGES Santa Barbara

American Plan, $8 to $10 a day.

Near the Old Mission of Santa Barbara. Overlooking the city, ocean and islands, at an elevation of 500 feet. In a semi-tropical garden of 15 acres of flowers, shrubs and trees. Excellent service and cuisine. Garage. Yachting, Swimming, Tennis, Golf.

MT. WILSON HOTEL

Elevation 6000 ft. Ideal mountain surroundings, comfortable cabins, reasonable rates. Strain's Camp, all out-of-door amusements, housekeeping tents, $6 a week for one, or $3 each additional person. Daily auto stages leaving Los Angeles, 9 a.m.; Pasadena, 10 a.m. and 1 p.m., or private machines over 7 miles of scenic road. Reservations for the observatory, which is open to the public on Friday night, may be secured through the Mt. Wilson Observatory Office at Pasadena. Further information Phone Pair Oaks 14-F-2 or Main 1798. W. B. CORY, Manager.

INDEPENDENT FORESTERS INN AND 21 BUNGALETTES

AVALON CATALINA ISLAND

New and novel. Rates reasonable. Housekeeping apartments. Phone 641120, or call 546 S. Hill St., Los Angeles.

The MIRAMAR

Ocean Avenue and Wilshire Boulevard, SANTA MONICA, CAL.

An Exclusive Hotel in a Private Park at the Palisades of the Pacific. LUNCHEONS DINNERS AFTERNOON TEAS Telephone 32197.

LONG BEACH PLEASURE PIER

"HOME OF CLEAN AMUSEMENTS"

UNIQUE ALASKA MUSEUM. WONDERFUL COLLECTION.

Seven Oaks

MAKE RESERVATIONS NOW FOR SEPTEMBER. EVERY FACILITY FOR THE CARE AND ENTERTAINMENT OF THE WHOLE FAMILY AT THIS MOUNTAIN RESORT. PHONE OR WRITE MANAGER SEVEN OAKS, REDLANDS, CAL.

SWITZER'S

The ideal resort for your summer outing. Housekeeping and boarding tents and cabins. Daily stage from Pasadena. P. O. Box 175, Pasadena. Phone Fair Oaks 12-F-2.

Mt. LOWE Mile High Year 'Round Resort, World's Greatest Mountain Scenic Trolley Trip

HOLLYWOOD

MOUNTAIN VIEW INN, 6664 HOLLYWOOD BLVD.

All outside rooms, large porches, beautiful grounds, cool sea breezes. American or European, low rates. Phones: Holly 2994; 5T9907

Venice SPEND LABOR DAY SEPT. 5th, at **Venice**

CAMP BONITA

IN SAN GABRIEL CANYON. Reservations at PECK-JUDAH INF. BUREAU, 622 S. Spring St.

COLD BROOK CAMP

UNDER NEW MANAGEMENT In the San Gabriel Canyon. H. H. WILSON, Mgr. Postoffice, Azusa, Cal. Literature: "Times"—Peck-Judah.

WHEN ON BUSINESS OR PLEASURE

You will find the Bay Cities' Hotels most desirable and the rates reasonable

OAKLAND

Hotel Athens Hotel Harrison Hotel St. Mark Hotel Oaks Hotel Crellin Key Route Inn Hotel Menlo Hotel Oakland Hotel Sutter Hotel Touraine Hotel Woodrow

BERKELEY

Hotel Berkeley Hotel Claremont Hotel Carlton Hotel Whitecotton

Oakland and Berkeley CALIFORNIA

"Where the mercury averages 59°"

FAMOUS PLAYERS METHODS SCORED

Trade Commission Publishes Summary of Charges.

Alleged Conspiracy to Stifle Competition in Business.

Corporation Said to Own 400 Theaters, Control 6000.

[BY A. P. DAY WIRE.]

WASHINGTON, Aug. 31.—The Famous Players-Lasky Corporation and affiliated concerns, which the Federal Trade Commission has formally charged with unfair competition and monopolistic policies, "combined and conspired to suppress competition in interstate commerce in motion picture films," according to summaries of the official complaint given out today.

The complaint declares that in 1920 the corporation in addition to owning 400 theaters supplied exclusively 6000 of the total of 18,000 picture houses in the United States, which theaters obtained sixty-seven cents of each $1 spent for admissions to picture showings in the country. It is further charged that through 140 subsidiary corporations the corporation played a part in the international field.

OFFICERS CITED.

Besides the corporation, the complaint personally cites Adolph Zukor, Jesse L. Lasky, Julian Mastbaum, Alfred S. Black, Stephen A. Lynch and Ernest V. Lynch, Jr., all corporation officers.

The Realart Pictures Corporation, "in accordance with the conspiracy," the complaint says, was set up by the Famous Players group in 1919, and though owned by them "held out to the trade to be wholly independent."

The complaint also charges that the group cited proceeded to the "acquisition of motion picture theaters through coercion and intimidation, under threats of erecting competing houses, and interfering with film service."

SUBSIDIARY CONCERNS.

Such methods are charged specifically against the corporation and Alfred S. Black, as president of the Black New England Theaters, Inc., the Stanley Company, "owning or controlling fifty-seven theaters in Pennsylvania, Western New Jersey and Delaware," and the Lynch Enterprises Corporation, "owning and operating theaters in the Atlantic and Gulf States from North Carolina to Texas, and in Tennessee, Arkansas and Oklahoma." The Saenger Amusement Company, operating in Southern States and controlling sixty-eight theaters, was also included in the citation as a subsidiary of the Famous Players.

The general program was carried out from New York to Los Angeles by the parent corporation, the complaint says, and "all theaters owned, controlled or operated by the Famous Players-Lasky Corporation are permanently closed to competitors."

See Northern California Oakland the Athens of the West

—the sea-cooled Bay City where it is never "hot" and never "cold"—and where your comfort and convenience—at one of America's most satisfying hotels—will be supreme. The most enjoyable way to see San Francisco is from Oakland and the

HOTEL OAKLAND

Write for Illustrated Booklet

Resorts

HOTEL WAWONA

Near the Mariposa Big Trees

Golf—Hunting—Fishing

Roads in good condition. Special rates for August, September and October.

For reservations and folders address C. A. WASHBURN, Manager, Wawona, Cal., or The Peck-Judah Co., 622 South Spring St., Los Angeles.

ROBERT'S CAMP

Housekeeping and Boarding. Open all year. JOE CLARK, Manager. Phone Sierra Madre 215—3 Bells. P. O. Sierra Madre.

ORCHARD CAMP

Half-Way House on Mt. Wilson Trail. Only 2½ miles from best valley to cool timber and mountain streams. Open all year to campers and hikers. Phone Black 62—2 Bells, Sierra Madre.

City Restaurants

The **VAN NUYS** Restaurant Fourth at Main

Catering to the public who appreciate the best of food and good service. Music From 6 to 8 p.m. Soloist Miss Anna Ebert International Concert Violin Soloist

Ross N. Boggs PRESIDENT MANAGER

San Francisco Hotels

Spend Your Vacation IN *San Francisco* Convenience and Courtesy at

SOMERTON HOTEL

On Geary St., just off Union Square. Close to everything worth while. Rates: Rooms without Bath, $1.50 per day. Rooms with Bath, $2.50 per day. Reservations should be made in advance. Management of Joseph Goldie.

Spend your Vacation in SAN FRANCISCO STOP AT THE **HOTEL STEWART**

On Geary St., just off Union Square, close to everything worth while. Good accommodations at moderate rates. The best known meals in the United States. Municipal car passes the door. Stewart Motor Bus meets principal trains and steamers. It is advisable to make reservations in advance of arrival. Chas. A. and Margaret Stewart, Props.

HOTEL PLAZA SAN FRANCISCO

On the sunny side of Union Square

CHEERFULNESS COMFORT

Europeans, from $2.00

Carl Svard, Manager

Popular Cafes and Inns on Southern California Highways

THE GOLDEN BUTTERFLY

On the way to Topanga Canyon, where Santa Monica Canyon nests the sea.

LUNCHEONS—TEAS—DINNERS

Catering to Social Affairs. Dancing Saturday Evening. Telephone 21761.

KU KLUX KLAN EVIDENCE SHY.

Chicago Government Official Says No Law Violations Have Been Found.

[BY A. P. NIGHT WIRE.]

CHICAGO, Aug. 31.—Declearing complaints said to have been lodged against the Ku Klux Klan afforded no basis for Federal action against the organization and that unless evidence implicating the Klan in violations of Federal statutes can be produced there will be no investigation by his office, Col. John V. Clinnin, Acting United States District Attorney, today said he had found nothing which would warrant any investigation.

BELIEVES MANY OF STOLEN BONDS OUT.

FEDERAL ATTORNEY WARNS ALL BANKS TO KEEP EYE OPEN FOR SECURITIES.

[BY A. P. NIGHT WIRE.]

CHICAGO, Aug. 31.—Belief that hundreds of thousands of dollars' worth of stolen bonds are still in possession of the Worthington-French organization was expressed by Acting U. S. Dist. Atty. John V. Clinnin tonight, on the eve of his departure for Milwaukee to question several bankers in connection with deals said to have been handled by Charles W. French, alleged head of a nation-wide "swindling trust."

"I have notified all banks that some of the bonds are still out," Col. Clinnin said. "I have also sent pictures of Worthington and French to many banks in the hope someone will recognize them as men who have been doing business with their institution under other names."

BELIEVE WOMAN SHOT ALAMEDA CAPITALIST.

[BY A. P. NIGHT WIRE.]

ALAMEDA, Aug. 31.—Arnold Postel, capitalist, was shot to death here this afternoon in the corridors of the Postel Building, which he owned. The police are holding Mrs. Justica D'Agostini, found beside Postel's body, raving and apparently insane. Tenants in the building heard an argument and then revolver shots, but no one saw the shooting.

Mrs. D'Agostini shot and killed her husband, Henrico, in January, 1916. A short time ago a son was drowned in Oakland and but a week ago her father was killed in Mexico. The police believe that she asked Postel for money with which to go to Mexico on business, and on his refusal, shot him.

PANAMA CANAL HAS HELPED MANY SHIPS.

[BY A. P. NIGHT WIRE.]

WASHINGTON, Aug. 31.—During the seven years of commercial operation of the Panama Canal, ending August 14, 13,418 commercial vessels made the transit through the Isthmus, according to the Panama Canal record.

The traffic was made up of 6383 vessels carrying 23,215,402 tons of cargo from the Atlantic to the Pacific, and 7035 vessels carrying 29,365,528 tons of cargo from the Pacific to the Atlantic.

Flying Squads Will Make War on Rum Runners

[BY A. P. NIGHT WIRE.]

WASHINGTON, Aug. 31.—Mobile squads of expert prohibition enforcement officers are to be sent from Washington to various Atlantic Coast cities to assist in combatting the flow of liquor being smuggled into the country, Internal Revenue Commissioner Blair said today.

Illicit distilling along the seacoast, Blair said, was a minor problem compared with smuggling between New York and the Florida Coast.

Assistance from headquarters, he said, would be extended to the prohibition officials of the port cities and also along the Mexican border.

Receiver for Oil Company.

[BY A. P. NIGHT WIRE.]

WILMINGTON (Del.) Aug. 31.—Otho Newland, president of the Equitable Trust Company of Wilmington, was today appointed receiver for the Interstate Gasoline and Oil Company, a Delaware corporation.

Steamships

CATALINA ISLAND

Daily Including Sunday

Ex. L. A. Harbor ..... 10:00 p.m.
Ar. Avalon ..... 11:30 p.m.
Lv. Avalon ..... 4:00 p.m.
Ar. L. A. Harbor ..... 5:30 p.m.

S. P. E. Depots, 5th and Main, Los Angeles, also Ocean Ave., Long Beach. 2:00 p.m. daily except Sunday. Returning they arrive Long Beach 11:00 p.m., Los Angeles 11:30 p.m. daily except Sunday.

Daily Except Sunday

Ex. L. A. Harbor ..... 2:00 p.m.
Ar. Avalon ..... 3:30 p.m.
Lv. Avalon ..... 7:45 a.m.
Ar. L. A. Harbor ..... 10:30 a.m.
Ar. Harbor ..... 9:30 a.m.

Pacific Electric cars leave 6th and Main, Los Angeles; also Ocean Ave., Long Beach, 7:00 a.m. daily. Returning they arrive Long Beach 1:00 p.m., Los Angeles 7:15 p.m.

Through Service from Pasadena

Through Pacific Electric cars leave Pasadena, P. E. Ry. Colorado and Fair Oaks, every day at 8:15 a.m. Returning, these cars arrive Pasadena 5:00 p.m. daily.

All Schedules Subject to Change.

Park your Automobile in Catalina Terminal, Wilmington. Fees at Canal Ave. 50c per Day.

Tickets and Information:

Main Waterage P. E. Bldg., 6th and Main, Los Angeles. Home Office 56 or 10064. 140 E. Colorado St., Pasadena. Phone Pair Oaks 46.

232 W. Ocean Ave., Long Beach. Home 572. Catalina Terminal, Wilmington. Phone Wilmington 127.

In All The World No Trip Like This

S.S. AVALON with orchestra for dancing.

WHITE STAR

NEW YORK TO LIVERPOOL

CELTIC ..... Sept. 17, Oct. 15, Nov. 12
BALTIC ..... Sept. 24, Oct. 22, Nov. 19
CEDRIC ..... Oct. 1, Oct. 29, Nov. 26

TO CHERBOURG AND SOUTHAMPTON

OLYMPIC ..... Sept. 24, Oct. 15, Nov. 5
ADRIATIC ..... Oct. 8, Nov. 1, Nov. 29

NEW YORK AND BOSTON AZORES, GIBRALTAR, NAPLES AND GENOA

CRETIC ..... Sept. 7, Oct. 22
ARABIC (ex. Berlin) ..... Sept. 20, Nov. 3
CANOPIC ..... Sept. 30,

WINTER TRIPS DE LUXE

To Madeira, Gibraltar, Algiers, Monaco (for the French and Italian Riviera), Genoa, Naples, Malta, Athens and Alexandria

ADRIATIC, 24,541 tons ..... Jan. 7, Feb. 18

PHILADELPHIA—LIVERPOOL

HAVERFORD ..... Sept. 17, Oct. 22

RED STAR LINE

N. Y. TO PLYMOUTH, CHERBOURG, ANTWERP

ZEELAND ..... Sept. 10, Oct. 15, Nov. 19
KROONLAND ..... Sept. 17, Oct. 27, Nov. 26
LAPLAND ..... Sept. 24, Oct. 29, Dec. 3
FINLAND ..... Oct. 1, Nov. 5, Dec. 10

HAMBURG, LIBAU, DANZIG

GOTHLAND (Third class only) ..... Sept. 21

AMERICAN LINE

NEW YORK TO HAMBURG—DANZIG

MONGOLIA ..... Sept. 8, Oct. 20
MINNEKAHDA ..... Sept. 22, Nov. 3
MANCHURIA ..... Oct. 6, Nov. 17

International Mercantile Marine Co. 13 Steamers—1,354,000 Tons 640 Market St., San Francisco Or Local Agents.

Ticket Office Cor. 6th and Spring (Alexandria Hotel) Telephones: Main 7382 or 10333. Long Beach Office, 118 W. Ocean Ave.

$17 ONE WAY ROUND TRIP $30

TO SAN FRANCISCO

INCLUDING BERTH AND MEALS

S. S. PRESIDENT

SAILS 10 A.M. SUNDAY FOR SAN FRANCISCO AND SEATTLE

REGULAR SAILINGS FOR SAN FRANCISCO AND SEATTLE SUN., TUE., WED., THU.

PORTLAND Direct Sailing Sat. One Way $43.00

CANADIAN PACIFIC

THE IDEAL WAY TO VISIT EUROPE Great Britain and The Continent Are Most Attractive in Late Summer and Autumn

Sailings Every Few Days from Montreal to Liverpool, Southampton, London, Glasgow, Havre and Antwerp

Combined Service Canadian Pacific Railway Navigazione Generale Italiana Montreal—Naples—Genoa — Trieste

To Liverpool from Picturesque, Quaint Old Quebec by The "Empress of France" and "Empress of Britain" Two Delightful Days on the Sheltered St. Lawrence River and Gulf —Less Than Four Days At Sea!

Everything Canadian Pacific Standard Apply to Local Agents or to A. A. POLHAMUS, Gen. Agent Passenger Dept., 605 S. Spring St., Los Angeles. Phone Pico 2101—A3101.

CANADIAN PACIFIC RAILWAY, Traffic Agents

YALE AND HARVARD

Dine and dance your way to San Francisco on this trip de luxe. SAIL AT 5 P.M. from Los Angeles Harbor to San Francisco every day except Sat. and Sun. Special round trip $35, including berths and meals, 10-day return privilege.

LOS ANGELES STEAMSHIP CO. 517 S. Spring ... Tel. 62805; 6-7201

HOLLAND AMERICA LINE

New York to Rotterdam VIA PLYMOUTH, BOULOGNE-SUR-MER

Rijndam ..... Sept. 10, Oct. 15, Nov. 19
N. Amsterdam ..... Sept. 17, Oct. 22, Nov. 26
Noordam ..... Sept. 24, Oct. 29, Dec. 3
Rotterdam ..... Oct. 8, Nov. 12, Dec. 17

Passenger Office, 401 Market St., San Francisco, or Local Agents.

RIO DE JANEIRO MONTEVIDEO AND BUENOS AIRES

SOUTH AMERICA

LAMPORT & HOLT LINE.

Regular sailings of luxurious steamers 17,000 tons displacement, Offices of Company, New York.

Any Steamship or Tourist Agent.

NEW ZEALAND

Honolulu. Suva. Australia

The Palatial Passenger Steamers R. M. S. "Niagara" R. M. S. "Maunganui" 16,800 Tons 13,482 Tons

Sail from Vancouver, B. C.

For fares and sailings apply Can. Pac. Ry. 605 S. Spring St., L. A., or to Canadian-Australasian Royal Mail Line, 440 Seymour St., Vancouver, B. C.

A statement from

Billie Woolf

Nine years of business life in Los Angeles—seven years in one location — Woolf and Bean, known among men as "The Full Dress Men" have won friends and fame—

Now comes Jack Bean's determination to withdraw from the firm.

Your Uncle Billie Woolf takes the helm and, of course, a prompt settlement with Jack Bean calls for cash—

Your Uncle Billie will raise the cash and at the same time win more friends and fame by selling everything now in stock at—

20% DISCOUNT

Full Dress Suits,	*Dress Vests,*
Tuxedo Suits,	*Dress Shirts,*
Dress Overcoats,	*Dress Gloves,*
Prince Alberts,	*Dress Hats,*
Cutaway Coats,	*Dress Shoes,*
Trousers,	*Dress Hosiery,*

Full Dress Jewelry and all other Correct Accessories

Billie Woolf

"The Full Dress Man"

Merchants Bank Bldg.

Second Floor — Sixth and Spring

SUCCESSOR TO

Woolf & Bean

Steamships

Thru the Canal to New York

—first-class hotel comforts at sea—

Fare:

First Cabin $270 and up

Third Class $100

A restful cruise along romantic Pacific shores.

Then the "locks" of the Panama Canal, and a jaunt ashore in this country of ancient historic charm.

And then on to Cuba, with a day in picturesque Havana.

To insure perfect comfort, take the American steamship BUCKEYE STATE—a vessel of luxurious appointments and service that offers a real thrill of travel satisfaction and pleasure.

MATSON NAVIGATION CO.

Managing Agents, U. S. Shipping Board

General Offices: 120 Market St. San Francisco, Cal. Los Angeles Offices 548 So. Spring St.

BUCKEYE STATE Will Sail from Los Angeles for New York, September 11th.

Superb Routes of Travel

YOSEMITE AND MARIPOSA BIG TREES

VIA THE HORSESHOE ROUTE. SEVEN-PASSENGER PIERCE-ARROW AUTO SERVICE DAILY FROM MERCED. "JUST LIKE GOING IN YOUR OWN CAR." For tickets, seat reservations and everything necessary for the trip, see PECK-JUDAH, 622 S. Spring St. Phone Main 1799

STORE IT WITH COLYEAR'S FIREPROOF WAREHOUSE

ROOMS $1.50 MONTH AND UP 415-50 SAN PEDRO ST PHONE MAIN 1117 60577

TWO MORE REELS R...

'And the Angels ... Mint With th...

Visitors Skunk ... in Opening

Locals Make a ... the Second

BY HARRY A. ...

Two more reels ... thirteen-game series ... yesterday with negli... far as any advance ... by our tough young ... earned.

Los Angeles and ... the double mint as ... fors. The Beavers ... opener, 3 to 0, and ... petualated most brut... end, planting Perrit... fatick-laid score of 1...

The series is provi... for struggle with the ... ly divided so far. ... necessary for Joe Pa... Grover Cleveland A... Mr. Wrigley's other ... to effectually subdue ... tail-enders.

An almost fatal gaf... dicted on the bank ro... ost, but misguided ... started the week wro... Portland two runs in ... Chen batting even, mo...

But Coleman ow... something, and paid t... a cipher. Few can ... in that free and easy ... weeks ago when youn... was pitching his fire... Zeider, then an Angil... third, with a runner ... asked the pitcher to ... ball as he wanted to ... thumb-nail sketche... having been instruct... outs to strive to obtai... requested. Zeider ... ball when it was tos... the winning run cou... for revenge has since ... inside Coleman, and ... cork came out.

George Lyons was ... Beavers than a wad ... has been kept in the ... long, and yet he mas... With such a busy w... neither manager can ... his pitchers doubla...

Grantham started ... be the winning stuff ... third with a single. ... him around with a ... two passes and a sin... Cox completed a th... Gaspardi's single, a...

(Continued on Th...

BE...

See For...

1921

SUN.	MON.
4	5
11	12
18	19
25	26

Every ... at SU...

Abe Lyman's Orchestra Supplies Snappy ...

The Times
LOS ANGELES
THURSDAY MORNING, SEPTEMBER 1, 1921.

SPORTS MOTORING FILMLAND DRAMA

TWO MORE BALL REELS RUN OFF.

And the Angels Split Double Mint With the Ducks.

Visitors Skunk Home Guard in Opening Spasm.

Locals Make a Field Day of the Second Brawl.

BY HARRY A. WILLIAMS.

Two more reels of our quaint, thirteen-game series were run off yesterday with negligible results as far as any advance pennant-wards by our tough young Angels is concerned.

Los Angeles and Portland split the double mint as on the day before. The Beavers boxed up the opener, 9 to 0, and Killefer's men retaliated most brutally in the second, planting Portland under a thick-laid score of 13 to 1.

The series is proving to be a bitter struggle with the coupons equally divided so far. It may yet be necessary for Joe Patrick to borrow Grover Cleveland Alexander from Mr. Wrigley's other club if we are to effectually subdue these riotous wild-enders.

An almost fatal gash has been inflicted on the bank roll of those honest, but misguided gamblers who started the week wrong by spotting Portland two runs in each game and then betting even money.

But Coleman owed the Angels something, and paid them back with a cipher. Few can pay their debts in that free and easy manner. Some weeks ago when young Mr. Coleman was pitching his first game, Rollie Zeider, then an Angel, standing near third, with a runner of that base, asked the pitcher to toss him the ball as he wanted to inspect it for trade-mail sketches. Coleman, having been instructed by his parents to strive to oblige, did as requested. Zeider side-stepped the ball when it was tossed to him, and the winning run counted. Desire for revenge has since been brewing inside Coleman, and yesterday the work came out.

George Lyons was softer for the Beavers than a wad of gum which has been kept in the family too long, and yet he managed to stick. With such a busy week on hand neither manager can afford to drive his pitchers double.

Grantham started what proved to be the winning stuff as early as the third with a single. Great Gus sent him around with a double, while two passes and a single by Dick Cox completed a three-run rally. Gingiardi's single, a double by

(Continued on Third Page.)

FOUR COACHES AT STANFORD.

Varsity Football Team Will Have Lots of Attention.

Walter Powell Says Things Are "Looking Up" There.

Expects Cards to Give Bears Tough Run for the Bacon.

BY PAUL LOWRY.

Stanford always has a kick-back. Sometimes it is on the track; sometimes on the water; sometimes on the baseball field. This time it is on the football gridiron.

None other than Walter Powell, coach of the 1920 team which was slaughtered by California 38 to 0, says things are "looking up" at the Palo Alto factory of learning.

And by way of proof broad-shouldered Powell asserts that for the first time in her history Stanford has engaged a complete football coaching staff.

Last year Powell attempted to handle the reins alone, aided only by a freshman coach. This season the Cardinals will have four full time varsity coaches and one full-time freshman coach.

Van Gent of Wisconsin will be in

(Continued on Third Page.)

BE THERE!!
39th. St.
and
Figueroa
SUNDAY
2 P.M
See Sunday Papers
For Further Details

1921 SEPTEMBER 1921

SUN.	MON.	TUES.	WED.	THURS.	FRI.	SAT.
				1	2	3
4	5	6	7	8	9	10
11	12	13	14	15	16	17
18	19	20	21	22	23	24
25	26	27	28	29	30	

Every nite's a big nite at SUNSET INN
Abe Lyman's Orchestra Supplies Snappy Syncopation
That $2 Dinner is a great feature
Calling Santa Monica 27120 will relieve you of the worry of waiting for a taxi

It Certainly Looks Like a Bad Day for the Peaceful Dove.

Season Opens at Sunrise This Morning.

Here we have Miss "Tiny" Schilling, one of a famous shooting family, in a characteristic pose. Dick Coles of the B. H. Dyas Company says she is a regular "Dead-Eye Dick." Miss Schilling was one of the early ones in the field after a limit of doves this morning.

PRY OFF LID OF THE DOVE SEASON TODAY.

Opening of the Hunting Period on the Gray Flyers Finds Hundreds of Sportsmen Far Afield.

Sunrise this morning found an army of sportsmen in the field ready to start the 1921 season with an intensive warfare on doves. The battle line stretched from one end of the State to the other, the dove season opening officially all over California today. For the past two days the local sporting houses have been kept busy issuing hunting licenses and renting shotguns, indicating that a large number of hunters intend to take advantage of the opportunity to bag a string of birds. The season will close November 1.

SQUIRRELS, TOO.

Tree-squirrel season also opens today, although interest in this sport is not very enthusiastic here, due to the scarcity of the animals in this part of the State. District Nos. 1, 1½ and 4½ were opened to deer hunters today. The high Sierras are included in these sections. The season in District No. 4, which takes in Los Angeles county, does not open until September 16.

Fred Thatcher of Tufts-Lyon Arms Company, with Floyd Mangus, Eddie Bolz and Fane Norton, motored out in the Colton direction last night in order to be in the dove country when the season opened. As doves have been reported plentiful in this region, the hunters should have little difficulty in bagging limits. Heinie Pfirrman, hunting expert of the B. H. Dyas concern, was in a dove location near Upland at dawn, hoping to bring down his share of the birds.

SECRET SPOT.

A party headed by Eddie Maier left early this morning for a secret spot where doves are said to park in large numbers, and Frank Garbutt, with several others, expects to get some birds in the Conejo district.

Lou Reed, with several other men from Tufts-Lyon, is in a location near Beaumont. Reed went on a scouting trip for dove last week, and decided that this section of the country has more birds per square inch than any other in this part of the State. A large patch of dove-weed and numerous water holes make the place ideal for game birds.

Bernal H. Dyas, in company with C. Alexander, will hunt doves in Ventura county, while Clyde C. Johnston, Sam Pardue, Judge Chesebro, O. M. Crawford and Dr. Franklin expect to get their fifteen birds apiece at Del Sur.

Several shooters are intending to hit the trail to the south, where dove have been seen in great numbers. Joe Coberly and Neal Needham will try to bag limits near Escondido. Luke Lookabaugh and Neal Woods choosing San Juan Capistrano as the scene of their activities.

Bill Weber, Joe Amestoy and H. C. Sharp are trying out the Calabasas region, as are Dr. Fairfield and Clarence Bean. Pete Peterson is out with his musket and a determination to bring back a limit.

MANY MORE.

Among the many other Los Angeles hunters who have signified their intention of indulging in the sport are J. M. Hoff, Byron Bell, Bill Guyton, Joe Sisto, A. W. Brewster, R. H. Alexander, Dr. L. E. Nichols, Dr. J. Smiale, Bill Betts, D. W. Wilson, J. H. Richards, Fred Walters, J. D. Brath, J. H. McNeal, B. T. Hills, H. Sonne, George Gravy, J. K. Williams, Jack Carr, Col. Vincent Duffey, Gene Murphy, H. C. Sturges, Frank Sparks, Roy H. Terry, Walter Davis, B. C. McCabe, Fred King, A. F. Bridge, Wallas McNutt, B. C. Soaker, Guy Underwood, W. H. Brackett, F. B. Burres, Leon Desert, J. D. Biddell, J. H. Armstrong, LeRoy Ackerman, J. H. Ackerman, D. B. Lowry, Leslie Judy, H. H. Herd, H. Pendall, M. C. Williams, J. W. Ward and C. T. Christensen.

Miss America Tears Off a Speedy Mile.

[BY A. P. NIGHT WIRE.]

DETROIT, Aug. 31.—A last minute change in plans by officials in charge of the Gold Cup-Harmsworth trophy regatta left the one mile speed boat championship of North America undecided today. Three hydroplanes, Miss America I, of Detroit holder of the title, Miss Chicago of Chicago, and the Sea Bird Orio III, owned by George Leary of New York, competed against time today, but it was announced additional trials will be held immediately after the British International (Harmsworth) trophy race, to be completed Monday or Tuesday.

The change was made to permit Garfield A. Wood of Detroit, to enter his new Miss America II in the mile tests. It was announced that Orio III might make new trials.

Miss America I, which last year set a world's record of 76.655 miles an hour in the mile trials, averaged 74.87 miles an hour in six dashes today.

The world's record for single engined hydroplanes was raised to 70.951 miles an hour by Miss Chicago, in her six one-mile dashes today. The old mark was 63.498 miles an hour, made here in 1918 by Whip-O'Will, Jr., owned by A. L. Judson of New York.

Orio III, the only other boat to enter the mile trials, today made an average of 55.436 miles an hour.

Indications tonight were that the elimination trials tomorrow and Friday to select a team of three American craft to represent the United States in the Harmsworth trophy race would be cancelled as unnecessary. Later tonight only three boats, Miss America I, Miss America II, and Miss Chicago were ready for the elimination trials.

MORVICH WINS BIG STAKE FOR COLTS.

[BY A. P. NIGHT WIRE.]

SARATOGA SPRINGS (N. Y.) Aug. 31.—Benjamin Block's Morvich, a two-year-old colt, won the annual race for the Hopeful Stake on the Saratoga track today, the final day of the racing season. The winner took a purse of $34,900. His time was 1:12 3-5 for the six furlongs course. Kalsang was second and Whiskaway finished third.

Mrs. Bundy is Conqueror of Mary Browne.

[BY A. P. NIGHT WIRE.]

NEWPORT (R. I.) Aug. 31.—Mrs. May Sutton Bundy, former national champion, won the final match in the women's invitation lawn tennis singles tournament at the Casino courts today. She defeated Miss Mary K. Browne, also a former national title-holder and her conqueror at Longwood last week, 7-5, 4-6, 6-4.

ARMY PISTOL TEAM LEADS IN TOURNEY.

[BY A. P. NIGHT WIRE.]

CAMP PERRY (O.) Aug. 31.—The Michigan National Guard pistol team leads other contestants in today's preliminary shooting events of the National Rifle Association. It had an average of 159.2; Washington State College of the reserve officers' training corps was second with 148. The firing was against 200, 600 and 1000-yard slow-fire ranges, and 200 and 300 rapid-fire ranges.

WINS STATE GOLF CUP FOR THE THIRD TIME.

[BY A. P. NIGHT WIRE.]

ST. PAUL (Minn.) Aug. 31.—Jack Burke, local professional, won the State open-golf championship for the third successive time today, defeating Chick Fraser, also a local professional.

MORE TITLE-HOLDERS THAN EVER.

[BY A. P. NIGHT WIRE.]

PHILADELPHIA, Aug. 31.—The championship cup to be competed for at the United States lawn tennis singles title tournament, beginning Friday of next week at the Germantown Cricket Club, contains the names of more title-holders than any trophy of the sort contested for in forty years. The cup, first offered in the early eighties, must be won three times for permanent possession. Richard Norris Williams II and William M. Johnston already have won two legs on the cup and need but one more victory for permanent possession. Victory for either would mean a new cup in 1922.

WANTED---A RELIABLE QUARTER.

Guy Daniels of Redlands is Searching for a Competent Caller of Gridiron Signals.

[SPECIAL CORRESPONDENCE.]

REDLANDS, Aug. 31.—Wanted—A quarterback.

That is to be but one of the wants of Guy Daniels, new coach of the University of Redlands, this year, and probably the most persistent. It was a want that could not be overcome last year and Daniels is convinced that his hardest problem this year will be to get the man who can run his team.

Last year the university had a fair line and fairly well-balanced backfield, with the one exception of a good defensive player to call the signals. Jot Troyer looks to be about the best bet, although his weight, being under 130 pounds, is his greatest difficulty.

At least two other men are candidates for the job. Huffman is believed by many to have the makings of a good quarter, and Gird Levering has shown some ability there. In the line Daniels will have Weid, who played a tackle last year; Thompson a guard, Ogden at center, and Cook a guard. Out of the line he has lost Hatcher, crack end, and Henderson, tackle. Bradley will make a good end this year, it is believed.

In the backfield he has Taylor, Simpson, Carpenter, Williams and Backus, who played last year. Gorman and Rossier are likely men for the line. His new men will include Allen of Redlands, Cram of San Bernardino, Clack of Redlands, and several other freshmen who are promising material.

TEXAS LEAGUE CLUBS TO PLAY IN MEXICO.

[BY A. P. NIGHT WIRE.]

HOUSTON (Tex.) Aug. 31.—Mexico City will get a chance next month to see two baseball teams from the United States in action. The Dallas and San Antonio clubs of the Texas League, according to announcement today, have closed a contract with promoters in the Mexican capital to play a six-game series there the week of September 24.

CINCY REDS ARE NOT FOR SALE.

[BY A. P. NIGHT WIRE.]

CINCINNATI, Aug. 31.—August Herrmann, president of the Cincinnati National League club, said today the Cincinnati Reds are "not for sale to George M. Cohan or anyone else," when he received a telegram today from the theatrical manager and actor asking him to put a price on the controlling interest of the club.

STANDING OF CLUBS.

PACIFIC COAST LEAGUE.

	W.	L.	P.c.		W.	L.	P.c.
San Francisco	99	60	.623	Oakland	80	82	.511
Sacramento	89	69	.563	Vernon	79	73	.520
Seattle	89	69	.557	Salt Lake	58	99	.382
Los Angeles	85	68	.556	Portland	55	100	.355

Yesterday's Results.

Portland, 9; Los Angeles, 0 (first game.)
Los Angeles, 13; Portland, 1 (second game.)
Vernon, 9; Salt Lake, 6.
Oakland, 6; Sacramento, 1.
San Francisco, 7; Seattle, 1.

Today's Games.

Portland at Los Angeles.
Vernon at Salt Lake.
Oakland at Sacramento.
Seattle at San Francisco.

NATIONAL LEAGUE.

	W.	L.	P.c.		W.	L.	P.c.
Pittsburg	75	47	.615	Brooklyn	65	62	.512
New York	73	49	.598	Cincinnati	57	70	.449
Boston	67	57	.540	Chicago	53	75	.414
St. Louis	67	59	.532	Philadelphia	42	84	.333

Yesterday's Results.

Boston, 3; Cincinnati, 1.
St. Louis, 12; Philadelphia, 8.

Today's Games.

St. Louis at Pittsburg.
Boston at Philadelphia.

AMERICAN LEAGUE.

	W.	L.	P.c.		W.	L.	P.c.
Cleveland	77	47	.621	Boston	58	62	.483
New York	74	51	.592	Detroit	56	69	.448
St. Louis	69	56	.552	Chicago	53	72	.424
Washington	68	60	.531	Philadelphia	45	79	.363

Yesterday's Results.

Cleveland, 10; Detroit, 1 (first game.)
Cleveland, 5; Detroit, 4 (second game.)
Chicago, 7; St. Louis, 5 (first game.)
St. Louis, 9; Chicago, 2 (second game.)
New York, 7; Washington, 5.

Today's Games.

Washington at New York.
Philadelphia at Boston.

AMERICAN ASSOCIATION.

	W.	L.	P.c.		W.	L.	P.c.
Louisville	78	58	.574	Toledo	66	70	.485
Minneapolis	72	63	.533	Indianapolis	62	71	.470
Kansas City	69	60	.535	St. Paul	62	72	.467
Milwaukee	64	67	.489	Columbus	54	77	.412

Yesterday's Results.

Toledo, 5-7; Milwaukee, 1-1.
St. Paul, 7; Indianapolis, 2.
Louisville, 5; Minneapolis, 1.
Kansas City, 7; Columbus, 6.

Today's Games.

Columbus at Kansas City.
Toledo at Milwaukee.
Louisville at Minneapolis.

WESTERN LEAGUE.

At Des Moines—Wichita, 5; Des Moines, 3.
At St. Joseph—Oklahoma City, 9; St. Joseph, 5.
At Omaha—Omaha, 12; Tulsa, 2.
At Sioux City—Sioux City, 9-7; Joplin, 6-6.

GIANTS SCHEDULE TWO.

A two-game series with the fast Santa Ana all-star team has been arranged for the Alexander Giants for next Saturday and Sunday. The games will be played at the Giants field, Thirty-second street and Long Beach avenue. On Monday, Labor Day, the Giants are to put on a charge up San Juan Hill spectacle. Pitcher Butler, the sensational slabster of the Tenth Cavalry signed last week by Alexander, will be used in Saturday's game, while Johnny Baugh will be on the mound Sunday.

KINSEY, DAVIS WIN MATCHES.

Are Strong Contenders for the Metropolitan Title.

Anderson Forces His Way to the Semifinals.

Californians Favored in the Men's Doubles.

BY FRED HAWTHORNE.

[EXCLUSIVE DISPATCH.]

NEW YORK, Aug. 31.—Frank T. Anderson, national indoor champion, forced his way into the semifinal round of the men's metropolitan grass court championship lawn tennis singles this afternoon, on the turf of the Crescent Athletic Club, at Bay Ridge, and is the farthest out toward the final round of all the contenders.

The young Brooklyn star first eliminated the veteran, Henry W. Moelenhauer at 6-1, 6-3, and then defeated Vagn Intersiav, of the Danish Davis cup team, by a score of 8-6, 6-3 in the fifth round of the tourney.

Six other players reached the round before the semifinal, as follows:

THE SURVIVORS.

Robert M. Kinsey of California; Howard Voshall of New York; John B. Gilbert of British Isles Davis team; Frederick C. Anderson of Brooklyn; Atherton Richards of New York, and Willis F. Davis of California. They will meet in that order tomorrow beginning at four o'clock. The winner of the Richards-Davis match will play Frank Anderson in the semifinal round in the lower half.

Forty teams began playing in the men's doubles, with the Kinsey brothers, Voshall and Frank Anderson and Clarence Todd and J. O. Anderson of Australia, appearing as the outstanding contenders for the title.

According to the plans of the tournament committee, there will be no play at Bay Ridge Friday, Saturday and Monday, so as not to conflict with the Davis cup challenge round matches at Forest Hills on those days.

HARD WORK.

Willis Davis had plenty to do in defeating Howard Kinsey, his fellow Californian, the sets going 6-4, 6-3, 7-5. The younger Kinsey knew just how to play to his big opponent's weakness, sticking many a short return to Davis's feet as the latter came in from the base line. It was only by a persistent attack and service that Davis was able to put the match out. In the last set, Kinsey was five times within a point of the match, at 5-3 and 5-4. Two brilliant half volleys at this stage saved the day for Davis.

Robert Kinsey was forced into a three-set struggle by Clarence Todd of Australia, winning by a score of 6-2, 5-7, 6-3. Both men are great court coverers and adepts at change of pace. Kinsey was the quickest at covering ground, however, and his volleying was under better control.

MAKES HOLE IN ONE.

[BY A. P. NIGHT WIRE.]

SIOUX CITY (Iowa) Aug. 31.—Mike Shearman, professional at the Sioux City Country Club, shot the first hole on the course in one. The length of the hole is 214 yards.

Columbia

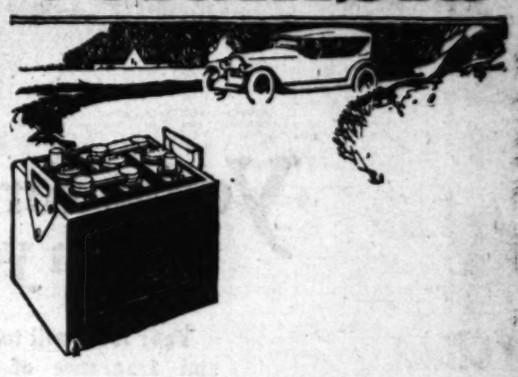

DON'T buy a new battery yet—get the last drop of power out of the old battery first.

Intelligent care is cheaper than unnecessary renewals. And we specialize in intelligent care. Come in tomorrow and let us look at your battery.

Harold L. Arnold
California Distributor, Columbia Storage Batteries,
Arnold Bldg., 7th, Figueroa and Orange Sts.
Battery Dept., Mechanical Dept., Paint and Trim Depts.
Orange Street Entrance

Apperson

CREATES NEW "8" CREATES NEW

World's Record For 40 Hours

AT AVERAGE RUNNING SPEED OF

75.3 Miles Per Hour

TEST MADE ON L. A. SPEEDWAY UNDER OFFICIAL SUPERVISION

CAR TAKEN FROM OUR REGULAR L. A. WAREHOUSE STOCK.

A Wonderful Demonstration of Apperson Reliability

Don't You Want a Car Like This?

Car on exhibition at our salesrooms where further details of this remarkable test run may be obtained.

Apperson Motor Car Co.
(FACTORY BRANCH)
Harris M. Hanshue, Manager
Cor. Eleventh and Flower. Phone 606-48

Montgomery Bros.

Newest watch Elgin 12 size.

$20.00

Beautifully Engraved 20-year gold-filled case, Gold or Silver Dial. Fully warranted.

This new model is the latest example of modern style

—there more than 10 different patterns of engraving to select from —all extra thin model cases.

Montgomery Bros. Jewelers
Fourth and Broadway
Los Angeles
Established in 1891

The Huge Audience

which reads TIMES' Want-ads is made up of readers of all newspapers. Whenever a want arises the citizens of Southern California buys a TIMES

Results in the Major Leagues.

CARDS HAVE A BATTING BEE.

St. Louis Defeats Philadelphia by Large Score.

Hammer Phillie Pitchers for Twenty-three Swats.

Braves Take Last Game With Cincinnati Reds.

[BY A. P. NIGHT WIRE.]

PHILADELPHIA, Aug. 31.—St. Louis hammered Winters and Betts for twenty-three hits today, and won its final game here, 12 to 5. Philadelphia had a brief rally in the fifth inning, when the locals drove Haines from the mound, but North prevented further scoring.

ST. LOUIS

	AB	R	H	O	A
Jack Smith, rf	5	0	1	0	0
Stock, 3b	5	1	2	1	3
Bush, ss	5	1	1	2	3
Mueller, cf	5	2	2	3	0
McHenry, lf	5	2	2	2	0
Lavan, c	5	1	1	6	0
Clemons, 2b	5	1	1	2	3
Ainsmith, c	0	0	0	1	0
Haines, p	0	0	0	0	0
North, p	0	0	0	0	0
Totals	41	12	13	27	9

PHILADELPHIA

	AB	R	H	O	A
Jim Smith, 2b	5	0	0	2	4
Bancroft, 2b	0	0	0	0	0
Lee'rd, lf	4	0	0	2	0
Kilduff, lf	0	0	0	0	0
Williams, rf	4	0	1	1	0
Kopf, ss	4	0	0	1	3
King, 3b	4	0	1	1	3
Adams, c	4	0	1	6	0
Winters, p	2	0	0	0	2
Betts, p	0	0	0	0	0
Monroe, x	1	0	0	0	0
Totals	33	5	10	25	15

Mueller and McHenry out, hit by batted balls. 2—Batted for Betts in 9th.

SCORE BY INNINGS.

St. Louis	0	0	0	0	0	0	3	6	3	—12
Philadelphia	0	0	0	0	3	0	0	0	2	—5

SUMMARY.

Errors—Lee'rd, Kopf, Haines. Two-base hits—Bancroft 2; Mueller, Stock, Bush. Three-base hit—Williams. Home runs—Jack Smith, Bancroft. Stolen bases—Jack Smith, Bancroft 2, Williams, Kopf, Adams. Sacrifice hits—Jim Smith (2), Bancroft. Double plays—Jim Smith to Bancroft; Lavan to Stock; Lavan to Stock to Clemons; Bush to Clemons. Bases on balls—Off Winters, 2; Haines, 2; North, 2; Betts, 1. Struck out—By Winters, 1; Haines, 1; North, 2; Betts, 1. Hits—Off Winters, 6 in 5 1-3 innings; Betts, 4 in 1-3; North, 4 in 3. Hit by pitcher—Stock. Losing pitcher—Winters.

REDS LOSE.

[BY A. P. NIGHT WIRE.]

BOSTON, Aug. 31.—Boston took the last game of the Cincinnati series, 3 to 1 today, Oeschger holding the visitors to six hits and getting sensational support.

CINCINNATI

	AB	R	H	O	A
Neale, cf	4	0	1	1	0
Rohrer, 2b	3	0	0	1	3
Groh, 3b	3	1	1	1	1
Roush, rf	4	0	1	1	0
Fonseca, 1b	4	0	0	11	1
Duncan, lf	4	0	1	1	0
Wingo, c	4	0	0	4	0
Ring, ss	4	0	0	1	4
Marlin, p	2	0	1	0	2
Totals	32	1	4	24	11

BOSTON

	AB	R	H	O	A
Powell, cf	4	0	1	1	0
Barnhart, cf	0	0	0	0	0
Pratt, lf	4	0	0	1	0
Gowdy, c	4	0	1	6	1
Southworth, rf	4	0	1	1	0
Smith, 2b	4	0	1	2	3
Ford, p	3	0	0	0	3
Rawlings, 1b	3	0	0	7	0
Oeschger, p	3	0	0	0	3
Totals	30	0	4	18	10

SCORE BY INNINGS.

Cincinnati	0	0	0	0	0	0	0	0	1	—1
Boston	0	0	0	0	0	0	0	3	x	—3

SUMMARY.

Errors—Rohrer, Fonseca, Wingo, Marlin. Two-base hits—Marlin, Rawlings. Stolen bases—Groh, Southworth. Double plays—Groh to Rohrer to Fonseca; Rawlings to Ford to Rohrer. Bases on balls—Off Marlin, 1; Oeschger, 4. Struck out—By Marlin, 2; Oeschger, 1.

HOME RUNS FIGURE IN BEES' DEFEAT.

[BY A. P. NIGHT WIRE.]

SALT LAKE CITY, Aug. 31.—Vernon knocked four home runs today, which were the main factors in their victory, 9 to 6. The game was a see-saw affair. Smith, Hyatt, French and Schneider hit the ball for homers. Poison for Salt Lake and Shellenback for Vernon were driven from the rubber. Score:

VERNON

	AB	R	H	O	A
Smith, 2b	5	2	2	2	3
Del'ch'ty, rf	5	1	2	2	0
Hyatt, lf	5	1	2	2	0
French, c	5	2	2	6	0
Schneider, 3b	5	1	1	1	3
Mitchell, cf	5	0	1	2	0
Detrick, 1b	5	0	1	10	0
Shellenback, p	3	0	0	0	2
Totals	43	9	12	27	8

SALT LAKE

	AB	R	H	O	A
Mails, 2b	5	0	1	2	3
Reed, ss	5	0	0	2	3
Bassett, cf	5	0	0	2	0
Hoffman, lf	5	0	1	2	0
Yaryan, rf	5	0	1	1	0
Hood, 1b	5	1	2	10	0
Gaw, c	4	1	1	5	0
Elliott, c	1	0	0	0	0
Wakefield, p	3	0	0	0	2
Cardwell, p	0	0	0	0	0
Penner, x	1	0	0	0	0
Totals	39	2	5	24	8

Shellenback for Vernon in 9th.

SCORE BY INNINGS.

Vernon	0	0	0	0	0	0	0	0	9	—9
Salt Lake	0	0	0	0	0	0	0	0	2	—2

SUMMARY.

Errors—Gaw, Hood. Two-base hits—French, Schneider, Smith, Hyatt, Bassett, Yaryan, Hood. Three-base hit—Hood. Home runs—Smith, Hyatt, French, Schneider. Stolen bases—Smith, Del'ch'ty, Hyatt, French, Schneider, Mails, Reed, Hood. Sacrifice hits—Mitchell, Hoffman, Gaw. Double plays—Mails to Reed to Hood; Detrick to Smith to Del'ch'ty; Smith to Detrick. Bases on balls—Off Shellenback, 1; Wakefield, 3; Cardwell, 1. Struck out—By Shellenback, 2; Wakefield, 4; Cardwell, 1. Hits—Off Shellenback, 5 in 8 innings; Wakefield, 4 in 1; Cardwell, 0 in 0. Hit by pitcher—French (by Reed); Hyatt (by Wakefield). Losing pitcher—Wakefield.

SACS DROP A TIGHT AFFAIR TO ACORNS.

[BY A. P. NIGHT WIRE.]

SACRAMENTO, Aug. 31.—Oakland was given a two-run lead in the first by Knight's home run with a man on, to win over Sacramento, 3 to 1, today. The game was a pitchers' battle between "Buzz" Arlett and Dick Nichaus. The Senators started a ninth-frame rally, but only brought in one tally. The score:

OAKLAND

	AB	R	H	O	A
Pinelli, 3b	4	0	0	1	2
Cooper, rf	4	0	0	2	0
Mails, c	4	0	1	5	1
Knight, lb	4	1	1	11	0
Caveney, 2b	4	0	1	2	3
Walsh, lb	0	0	0	0	0
Fisher, ss	4	0	0	1	3
Koehler, c	3	0	0	3	0
Arlett, p	3	0	1	0	2
Totals	35	1	3	27	11

SACRAMENTO

	AB	R	H	O	A
Wirtz, 3b	4	0	0	1	2
Kopp, lf	4	0	0	3	0
Griffith, 1b	4	0	0	8	0
Pick, 2b	4	0	0	2	3
Cyrus, cf	4	0	0	2	0
Brandt, rf	4	0	0	1	0
Orr, ss	4	0	0	1	3
Elliott, c	3	0	0	5	0
Nichaus, p	3	0	0	0	3
Cardwell, p	0	0	0	0	0
Penner, x	1	0	0	0	0
Totals	35	0	0	27	9

Penner batted for Nichaus in 9th.

SCORE BY INNINGS.

Oakland	1	0	0	0	0	0	0	0	0	—1
Sacramento	0	0	0	0	0	0	0	0	0	—0

SUMMARY.

Errors—Caveney, Elliott. Sacrifice hits—Pinelli, Arlett, Nichaus. Stolen bases—Pinelli, Knight. Two-base hits—Orr, Mails. Three-base hits—Brashear, Koehler, Wirtz. Bases on balls—Off Nichaus, 1; Arlett, 1. Struck out—By Nichaus, 8; Arlett, 3. Double plays—Knight to Caveney; Ryan to Elliott; Mails to Fisher to Mails. Runs responsible for—Nichaus, 3; Arlett, 1. Charge defeat to Nichaus.

CREDIT FABER WITH ANOTHER.

Wins Twenty-fourth Game for the White Sox.

Chicago Divides Twin Program With Browns.

Indians Win and Lose During the Afternoon.

[BY A. P. NIGHT WIRE.]

CHICAGO, Aug. 31.—St. Louis and Chicago divided a double-header today, the locals taking the first game which was a batting bee, 7 to 5, giving Faber his twenty-fourth win of the season, while the visitors won the second game, a pitching duel, 3 to 2. The scores:

First game:

ST. LOUIS

	AB	R	H	O	A
Tobin, cf	4	0	0	1	0
Hendricks, 3b	4	0	1	0	2
Fisher, 1b	4	0	0	12	0
Severeid, c	4	0	1	4	0
Jacobson, rf	4	0	1	0	0
Severoid, c	0	0	0	1	0
Gharrity, c	0	0	0	1	0
Gerber, ss	4	0	0	2	3
Davis, lf	4	0	0	1	0
Palmero, p	0	0	0	0	0
Austin, p	0	0	0	0	0
Bayne, p	0	0	0	0	0
Totals	30	0	3	24	10

CHICAGO

	AB	R	H	O	A
Johnson, rf	4	0	0	1	0
Mee, 2b	4	1	1	2	3
E. Collins, 3b	4	1	2	1	2
Felsch, lf	4	0	0	1	0
Strunk, cf	4	1	1	1	0
Schalk, c	3	1	1	6	0
Faber, p	3	0	0	0	2
Wortman, p	0	0	0	0	0
Totals	26	7	7	27	7

Batted for Palmero in 8th.

SCORE BY INNINGS.

St. Louis	0	0	0	0	0	0	0	0	0	—0
Chicago	0	0	0	0	2	1	0	0	x	—3

SUMMARY.

Errors—Gerber, Severeid, Johnson. Two-base hits—Jones, Jacobson. Three-base hits—Gerber, 2; Felsch. Sacrifice hits—Severeid. Double play—Bayne to Gerber to Fisher. Bases on balls—Off Faber, 4; Bayne, 2. Struck out—Bayne, 3; Faber, 5.

YANKS CLIMB.

[BY A. P. NIGHT WIRE.]

WASHINGTON, Aug. 31. — New York climbed to within two points of the league leadership by defeating Washington today, 17 to 9. The visitors hammered a trio of local pitchers for twenty-one hits, including a home run by Meusel. The score:

NEW YORK

	AB	R	H	O	A
J. Miller, rf	6	1	1	0	0
Pratt, ss	6	2	3	2	3
Pipp, 1b	4	0	1	7	0
Meusel, lf	5	1	1	2	0
Wood, rf	5	1	1	0	0
O'Dowd, 3b	4	0	0	1	2
Ruel, c	4	0	1	7	0
Bodie, lf	4	0	0	0	0
Mails, p	0	0	0	0	2
Ward, p	1	0	0	0	0
Totals	44	5	8	19	7

WASHINGTON

	AB	R	H	O	A
Rice, lf	5	1	2	2	0
Milan, cf	5	1	2	1	0
Judge, 1b	5	2	3	9	1
Rice, rf	5	1	2	1	0
H. Miller, ss	5	1	2	4	6
Harris, 2b	5	1	2	2	3
Schacht, c	3	0	1	5	0
Gharrity, c	0	0	0	2	0
Zachary, p	0	0	0	0	0
Schacht, p	0	0	0	0	0
Brower, x	1	0	0	0	0
Courtney, p	1	0	0	0	0
Totals	30	9	14	27	10

Batted for Schacht in 6th.

SCORE BY INNINGS.

New York	0	2	0	0	1	4	0	1	9	—17
Washington	1	1	1	0	0	1	5	0	0	—9

SUMMARY.

Errors—McKechnie, R. Miller, 2. Two-base hits—Bush, Three-base hits—Collins, Milan, E. Miller, Rice, Peckinpaugh. Home runs—Judge, Meusel. Stolen bases—Harris, Sacrifice hits—R. Miller, McMahr. Double plays—Peckinpaugh to Ward to Pipp, 2; Bush to Harris to Judge; McNally to Ward to Pipp. Bases on balls—Off Zachary, 1; Collins, 4; Courtney, 2; Schacht, 1; Mogridge, 1. Innings pitched—Zachary, 4 1-3; Schacht, 1 2-3; Courtney, 3; Collins, 6; Quinn, 0; Hunt, 3; Strunk, out—by Collins, 6; Hunt, 0; Schacht, 1. Winning pitcher—Collins. Losing pitcher—Zachary.

SPLIT PROGRAM.

[BY A. P. NIGHT WIRE.]

DETROIT, Aug. 31. — Cleveland and Detroit divided a double bill today, the visitors taking the first, 10 to 1, and dropping the second, 7 to 3. In the first game Dauss and Holling were hit hard, while in the second Mails and Uhle were wild, forcing in four of Detroit's runs. The score:

First game:

CLEVELAND

	AB	R	H	O	A
Jam'son, lf	4	2	1	1	0
W'lson, 3b	4	2	1	1	2
Speaker, cf	5	1	2	3	0
Smith, c	5	1	2	4	0
O'Neill, 2b	5	1	2	3	3
Sewell, ss	3	2	1	3	4
Fabian, 1b	4	0	2	12	0
J'Neill, c	4	0	1	3	0
Schang, p	2	1	1	0	2
Totals	39	10	13	27	11

DETROIT

	AB	R	H	O	A
Young, 2b	3	1	0	2	3
Jones, 3b	4	0	1	1	1
Cobb, cf	4	0	2	2	0
Veach, lf	3	0	1	6	0
Heilmann, rf	4	0	2	2	0
Blue, 1b	4	0	0	11	0
Flagst'd, ss	3	0	1	3	0
Marriott, ss	1	0	0	0	1
Bassler, c	2	0	0	1	1
Woodall, c	0	0	0	1	0
Dauss, p	1	0	0	0	1
Holling, p	0	0	0	0	0
Shorten, x	1	0	0	0	0
Totals	31	1	6	27	8

Batted for Dauss in 9th.

SCORE BY INNINGS.

Cleveland	1	2	3	4	5	6	7	8	9	
Detroit	4	0	0	3	1	1	0	0	1	—10
	1	0	0	0	0	0	0	0	0	—1

SUMMARY.

Errors—Smith, Blue. Two-base hits—Sewell, Speaker. Three-base hit—Wambsganss. Stolen bases—Sewell, Sacrifice hits—Wambsganss, Johnston, O'Neill. Double plays—Wambsganss to Sewell to Johnston, 2. Bases on balls—Off Sothoron, 2; Dauss, 2; Holling, 3. Innings pitched—By Dauss, 5; Holling, 4. Struck out—By Sothoron, 3; Dauss, 2. Losing pitcher—Dauss.

Second game:

CLEVELAND

	AB	R	H	O	A
Jam'son, lf	4	1	1	2	0
W'lson, 3b	4	0	0	1	2
Speaker, cf	3	0	1	4	0
Sewell, ss	3	1	1	2	0
O'Neill, 2b	4	0	0	1	2
Johnston, rf	3	0	0	1	0
Gharrity, c	4	0	0	9	0
Myatt, 1b	4	0	0	10	0
Sothoron, p	0	0	0	0	2
Uhle, p	2	0	0	0	2
Totals	31	2	3	30	10

DETROIT

	AB	R	H	O	A
Young, 2b	3	1	1	3	2
Jones, 3b	3	1	1	1	0
Cobb, cf	4	0	1	0	0
Veach, lf	4	0	1	2	0
Heilmann, rf	4	2	2	2	0
Blue, 1b	3	0	0	11	1
Woodall, c	3	0	0	4	0
Bassler, c	0	0	0	1	0
Dauss, p	0	0	0	0	0
Holling, p	0	0	0	0	0
Totals	33	7	10	27	9

SCORE BY INNINGS.

Cleveland	0	1	0	0	0	0	0	1	0	—2
Detroit	4	0	0	0	0	0	0	1	2	—7

SUMMARY.

Errors—Gardner, 2; Malis. Two-base hits—Blue, 2; Holling. Three-base hit—Sewell. Home runs—Wood. Sacrifice hits—Wambsganss, Veach. Double plays—Wambsganss to Sewell to Burns; Flagstead to Young to Blue. Bases on balls—Off Malis, 2; Uhle, 4; Leonard, 3. Hits—Off Malis, 3-3; Uhle, 7 1-3; Leonard, 3. Losing pitcher—Malis.

WATER DOGS TO COMPETE AT VENICE.

L.A.A.C. Men Entered in Annual Breakwater Swim at Beach City.

The third annual breakwater swim for men at Venice will be run off September 5 under the auspices of the Venice Swimming Association.

Prof. Kendall, head of the swimming school at Venice and Frank Rivas, coach of the team, state that they have a large list of entries for the race and that it will be a very interesting event. The swim starts from the south end of the pier, out and around the break water, around the raft and finish back to the shore, a distance of little over one-half mile.

Bill Fair, Charley Finn and Jimmy Lenthicon will represent the Venice Swimming Association and Eddie Friel and Girard Vultee will carry the colors of the Los Angeles Athletic Club. Handsome trophies will be awarded to the winners of first, second and third in the event.

PERFECT PITCHING BY O'DOUL DEFEATS SUDS.

[BY A. P. NIGHT WIRE.]

SAN FRANCISCO, Aug. 31.—O'Doul pitched fine ball today and San Francisco won from Seattle, 7 to 1. The Indians were unable to touch him except in the third inning, when they got three useless hits, and at the end of the ninth, when O'Doul lobbed over an easy one that Patterson knocked into the bleachers for a home run. Ellison made a home run for the Seals ni the seventh with one on. The score:

SEATTLE

	AB	R	H	O	A
Lane, lf	4	0	1	2	0
Pat'son, 3b	4	1	1	2	5
Bates, 1b	3	0	1	10	0
Eldred, cf	2	0	1	1	0
K'wh'r, 2b	3	0	0	1	3
Sue, rf	3	0	0	0	0
Stumpf, ss	3	0	0	2	1
Spencer, c	2	0	0	5	0
Gardner, p	0	0	0	0	0
Dalley, p	0	0	0	0	0
Totals	30	1	4	24	11

SAN FRANCISCO

	AB	R	H	O	A
Schick, lf	4	1	2	1	0
F'gerald, rf	4	1	1	0	0
Caveney, ss	3	0	1	1	2
Ellison, 2b	3	2	2	3	5
Orchard, 1b	4	0	0	10	0
Kelly, cf	3	0	0	2	0
Kamm, 3b	4	0	1	1	4
Yelle, c	3	1	1	5	2
O'Doul, p	4	1	0	1	1
Totals	30	7	9	27	15

Batted for Dalley in 9th.

SCORE BY INNINGS.

Seattle	1	2	3	4	5	6	7	8	9	
San Francisco	0	0	0	0	0	0	0	0	1	—1
	0	0	4	0	1	0	2	0	1	—7

SUMMARY.

Error—Kenworthy. Innings pitched—By Gardner, 6. Home run—Ellison, Patterson. Two-base hits—Caveney, Ellison, O'Connell. Sacrifice hits—Fitzgerald, 2; Caveney. Bases on balls—Off O'Doul, 2; Gardner, 2; Dalley, 1. Struck out—By O'Doul, 2; Gardner, 3; Dalley, 1. Double play—Ellison to O'Connell. Runs responsible for—Gardner, 6; O'Doul, 1. Charge defeat to Gardner.

A RECORD ENTRY LIST.

[BY A. P. NIGHT WIRE.]

SAN FRANCISCO, Aug. 31.—Entries for the California State tennis championships to be contested beginning next Saturday were closed last night. The largest number of players that ever competed in a State tennis tournament will be on the courts at the Berkeley tennis club, and among them will be several players of national reputation.

Wallace Bates, who has just returned from tournament play in the East, will defend his title as California singles champion against a field of ninety men, including former State Champion John Strachan and Roland Roberts.

Mrs. Mary Clute is expected to have a formidable task in defending her title as California woman tennis champion against Helen Baker, Pacific Coast champion. Anna McCune, who recently defeated Miss Baker in the bay counties women championship, and Helen Wills, the 15-year-old Berkeley girl who recently became junior women's champion of the United States.

DAD GETS GOING.

H. J. Meek, captain of the Gene Murphy South Paws bowling team, won over Meek, Jr., last night in the semifinals of the elimination tournament for individual bowlers. "Dad" shot a great game, bowling 360 in his second game. Frank Blume won in the other semifinal match, trimming Jim Rawlings. Meek with Blume will represent the Eldorado Alleys in the coming doubles tournament.

DON'T BE AN EGG

SHOE SALE

Buy a Pair of

Stacy-Adams, Packard or Forbush Shoes

Now is the time. Every pair in the store reduced.

Stacy-Adams Shoes at $9.85 to $13.45

Packard and Forbush Shoes at $7.45 to $10.85

Hamilton's Inc.

2 STORES
223 W. Seventh Street
502 So. Broadway

You'll find all the Regulars "toddling about" at The Winter Garden

"Eat, Dance and be Merry" -every nite, to the sweet strains of Bert Fisk's orchestra - and at noon-time, you ought to see 'em go after that 70¢ luncheon!

Good trucks do not increase chauffeur, garage, or insurance expenses. They lower tire, gasoline, repair and depreciation costs.

Pierce Arrow Trucks

WILLIAM E. BUSH
Los Angeles
San Diego

You've Struck it Right when you Light a CAMEL

Your taste will tell you that! For Camels have the flavor and fragrance of choicest tobaccos, perfectly blended. They're smooth and mellow-mild.

And there's NO CIGARETTY AFTERTASTE.

We put the utmost quality into this one brand. Camels are as good as it's possible for skill, money and lifelong knowledge of fine tobaccos to make a cigarette.

That's why Camels are THE QUALITY CIGARETTE.

R. J. REYNOLDS Tobacco Co. Winston-Salem, N. C.

Camel

NECE

ALE

Packard

Shoes

the time. Every
e store reduced.

acy-Adams

oes at $9.85
to $13.45

ackard and
orbush Shoes
at $7.45
to $10.85

milton's Inc.
2 STORES
3 W. Seventh Street
502 So. Broadway

ll the Regulars
about" at
The
Garden

ce and be Merry"
e, to the sweet
f Bert Fisk's
n-and at noon-
ught to see
ter that 70¢
cheon!

not increase
or insurance ex-
er tire, gasoline,
reciation costs.

Trucks

E. BUSH
ngeles
Diego

"Dad" shot a great game, bowling
200 in his second game. Frank
Blume won in the other semifinal
match, trimming Jim Rawlings.
Meek with Blume will represent the
Eldorado Alleys in the coming dou
tournament.

Optimism Seems to Prevail Among the High School Grid Coaches.

WILD DOINGS IN THE PREP RANKS.

High School Football Tutors Tally Up Chances.

Manual Arts Appears to Have Early Season Edge.

Tommy Davis Says Lincoln Will Make Them Hump.

BY TITUS BARKE.

With the opening of the city schools set for September 12, the prep football bugs are riding their high horses and are galloping around the training lots of the various tanbark outfits in the city league, gathering the elusive dope on this team and that team for use in the hot-stove league championship play-off. Never before have the rabid fans become so fevered up over the prospects at such an early date, and the coming season should be one of the best in the history of the game in this neck of the woods.

So far, Manual Arts and Lincoln have made the best showing in the pen-and-pencil league, probably because Sid Foster and Tommy Davis, mentors at the respective schools, have loosened up with the optimistic stuff, while the coaches of the other schools in the circuit have been inclined to be recalcitrant when it comes to talking about championships.

SID EBULLIENT.

Sid Foster, the guiding star of Manual Arts, started the whole show a couple of weeks ago when he knocked the dopesters for a row of five bottles by announcing that his proteges would "make a good showing this year."

When one looks over the material that Foster will have on deck on September 13 it is no wonder that the Artisan mentor has canned the old pessimistic stuff and in its place adopted a little orphan smile which readily twinkles about his lips when he is asked about his chances for the coming tanbark year. "It's just like this," Foster remarked the other day; "I'm not making any wild prophecies, but I will say that this gang of mine is going to put up one tough scrap for that rag!"

Eight letter men will be on hand on September 12, the day that Foster intends to start training activities. Two of these, Capt. Bill Blewett and Max Allen, quarterback and end, respectively, on the 1920 team, were picked for the all-city last year, while several others were mentioned in connection with the all-star aggregation. The other letter men who will be on deck are: Bob Rhodes, guard; Dick Blewett, center; Morry Rogers, end; Montie Felts, end; Al Young, fullback; Earl Fields, tackle, and Frank Dudley, guard.

With these experienced men as a nucleus, Foster hopes to build a team that will compare favorably with the State champ eleven turned out by him in 1917. The only really important loss suffered by the Toilers is that of Epp Epperson, last year's fullback and all-city man, who has pulled freight from the Vermont institution, via the four-year route.

From Lincoln way comes the word that Coach Tommy Davis will have practically the same squad that represented the Railsplitters in the 1920 scrap and which, by the way, did sufficient representing to throw a good scare into the heart of more than one fan last season.

TOMMY CHIRPS.

Not to be outdone by Foster, Davis is also chirping a song of glee, although he is said to have admitted that Foster has a somewhat brighter prospect to sing about. Manual hung it onto the Railsplitters last year to the extent of 28 to 0, and "getting down to business," quoth Tommy, "it looks as though the Toilers have an edge on us." However, it is rumored about in the scratch-as-scratch-can circles that Tommy is after Hollywood's goat. The Foothillers suffered the surprise of their young lives last year when Davis's boys waltzed over to the movie city and glibly walked all over the Redshirts, literally and otherwise.

Davis will have a faster, heavier team this year (if the dope may be grabbed at its face value) than that which were the black and gold in 1920. Nine letter men will be back, according to Davis, while he is expecting a number of last season's second stringers to deliver the goods. Tony Parra, all-city end, will probably be shifted to the backfield, and Pete Thompson, a mainstay on last season's aggregation, will be seen in action at his old job of fullback.

Other men who will be expected to put on a dash of dog for the Railsplitters are: Irving and Green, guards; Cornwall and Scott, tackles; McCue, Briggs and Boles, ends; Smuts, center; Bissina, Vaughn and McClillard, halfbacks.

Hollywood will have a number of vets back in the regalia this fall, but so far there is little dope available on the Foothill aggregation, although it is reported that Coach Johnson is another of the high school mentors who has joined the ranks of the optimists. Eight letter men will report for practice on the opening day, according to advices received from the movie metropolis. Enders and Morgan, satellites of the 1919 team, are said to be returning to school, but some of the bugs question their eligibility. Dorsey, all-city guard, will be on hand again, as will Capt. Failor, Stout and Nason of the 1920 team.

POLY WEAKER.

Polytechnic's chances have been considerably weakened by the four-year route, it is said. Coach Voyle Brennan having lost the majority of the constellation of stars that won the rag last year.

Los Angeles High will have several good men back, according to reports from that section of the country, but the Romans will miss the services of Guy Dennis, all-city quarter, and Swede Anderson, all-city tackle, who graduated June, last.

At this stage of the play in the hot-stove league, very little has been heard from Pasadena and Jefferson, with the result that these two institutions remain enigmas on which the dopehounds will, in all probability, now turn their attention.

Some talk is going the rounds—nobody seems to know just where it originated—that the city league is due to be split into two chunks again, such as it was in 1919. According to the rumored plan, every school would have a full schedule of games, but the winners of the respective divisions would play in the city championship.

FOUR COACHES AT STANFORD.

(Continued from First Page.)

charge. J. B. Canning, Chicago, will look after the line work. Fitzgerald, Harvard quarterback, will assist the backfield men and "Dink" Templeton, noted for his notoriously long booting, will take care of the kickers and the scrubs. And Powell, who is now invested with the title of director of athletics at Stanford, says he may find time to coach himself.

The words of last year's coach in respect to the coming season are flavored with hope, cheerfulness and optimism. He admits the early season strength of California, but sees no reason for backing the hearse up to the door to cart away the Cardinal remains. He says:

"Although we all realize that California looks almost invincible this year, we are not in the least discouraged. Stanford will have a great deal better team than last year. Our men have gained some valuable experience, and our squad will be somewhat larger. Nine letter men will be back, and about fifteen other likely looking prospects. Our entire squad will number close to seventy-five."

OLD STANDBYS.

The old varsity men Powell mentions who will doll up in their moleskins this years are Capt. Patrick, fullback, two years' experience; Wilcox, last year's captain and halfback; Schlaudeman, quarterback, two years; McAlpine, tackle, one year; Pershing, tackle, two years; DeGroot, tackle, one year; Helser, tackle, one year; Betts, 1919 guard; Stice, guard, two years; Fawcett of Whittier, former S man, and Cravens, guard, one year.

Other good prospects who will turn out will be Morris Kirksey, the sprinter; Carter, heavyweight boxer of last year's frosh; Ludeke, center, frosh; Campbell, frosh; Cleveland, frosh; Phelps, formerly of Pomona; Lichtenberg, frosh; Mertz, Northwestern frosh; Hamilton, frosh; Richardson, frosh; Loomis, frosh, and Pallett, 1919 squad.

FROSH OUTLOOK.

Freshman prospects, according to Powell, include Shipke of Fullerton High; Dennis of Los Angeles High; Gilliman of Phoenix; Richards of Los Angeles High, and several others.

Of the stadium and the big game Powell says:

"Our stadium, which is the equal of any in the United States, will be ready by the middle of October. Already this has had a tremendous effect upon the morale about the campus. It is mammoth. We expect to fill it on November 19 when California meets us here. We also expect to give them a surprise. While we are not predicting a victory, nevertheless we feel sure it will be an interesting game."

TENDLER-FRIEDMAN ARE BILLED AGAIN.

[BY A. P. NIGHT WIRE.]

PHILADELPHIA, Aug. 31.—Lew Tendler, Philadelphia, lightweight, and Sailor Friedman of Chicago, who fought an eight-round draw here last Wednesday night, have signed for another match on Monday night, September 12.

LADY CHAMPS TO MEET IN CANADA

[BY A. P. NIGHT WIRE.]

MONTREAL, Aug. 31.—Cecile Leitch, British woman golf champion, and Alexa Stirling of Atlanta, Ga., holder of the American and Canadian woman titles, will meet for the first time on the western continent in the Canadian championship tournament, opening at Ottawa on September 19. Miss Leitch is now en route to Canada. Several months ago Miss Stirling was defeated by the English girl in England.

TWO MORE BALL REELS RUN OFF.

(Continued from First Page.)

Krug and a brace of sacrifice flies gave Portland two in the fifth. In the ninth the Beavers became downright foolish, when they batted clear around and amassed five runs.

WEEPING GAS.

Portland started out to repeat in the second section, when Hale and Cox busted doubles, but right after that Lefty Thomas turned on the weeping gas and the Portland spurt was forgotten when Los Angeles lumped four runs in the home half, peppering Pillette three times and taking advantage of a couple of misplays by the usually redoubtable Marty Krug.

Then in the fourth, Sandow Griggs added to the gaiety of the gum business by swatting a double with the bases loaded.

Angels displayed their versatility in the fifth by counting two without a hit. Three passes and a unique assortment of stolen bases made this possible. In that one round Rip King passed the pill more than he did a football all last winter. McCabe was on the registering end of a double steal with Nishoff, and Statz swiped both second and third. When "Twin Six" stole second, King made a forward pass of the ball seventy-five yards into center field, better by ten yards than the forward pass he made at Tournament Park against Tuffy Conn's all-stars. But Statz's steal of third was not charged up to the King account. It was done with Pillette holding the ball, and counting the stitches as is often done before delivering it to the batter to have some of the stitches knocked out of it.

SPEED BOYS.

More liberties were taken in the sixth, when Sam Crawford and Nichoff staged a double steal, the former dusting the plate with his bloomers.

Twelve runs to the good, Lefty Thomas was the personification of confidence when he started the ninth. He retired the first two men, when Pillette up and stung him for a single.

"There goes your old ball game" moaned a bug in the stand. That man never will go down in history as an optimist. They did fill up the bases on Lefty, which merely served to delay matters and irritate the public.

Stand was well filled when the festivities were at their height, but at the finish you could have fired a shot gun into the stand without endangering more than two or three people.

Dick Cox enlightened those present with a circus catch in each game, and all felt they had received a bargain.

If the Angels are to win the series they must display more peppermint, with here and there a dash of pep-sin. Four more weeks after this and it will all be over except the winter green.

Another double dose of after-dinner mints this afternoon. Order your julep early. The scores:

First game:

PORTLAND.	AB	R	H	O	A
Cyrkendall, cf	2	1	1	0	1
Krug, 2b	3	1	1	1	4
Hale, 3b	3	1	1	1	4
Cox, rf	4	1	3	4	0
Poole, 1b	4	0	1	12	0
Wolfer, lf	3	0	1	4	0
Graham, ss	3	1	1	0	5
Fisher, c	3	0	0	5	0
Coleman, p	3	0	0	0	0
Totals	34	5	9	27	13

LOS ANGELES.	AB	R	H	O	A
Statz, cf	3	1	0	4	0
McAuley, ss	3	0	0	1	1
Carroll, lf	3	0	1	3	0
Griggs, 1b	3	1	0	9	1
O'Neil, cf	3	0	0	1	0
Nishoff, 2b	4	0	0	1	0
McCabe, 3b	3	1	1	1	3
Sheehan, c	3	0	1	5	1
Lyons, p	2	0	0	2	2
Totals	30	3	3	27	8

SCORE BY INNINGS.

Portland	0	0	0	0	2	0	0	0	3	—5
Base Hits	1	0	0	0	3	0	0	0	4	—8
Los Angeles	0	0	0	0	0	0	0	0	3	—3
Base Hits	2	0	0	1	0	0	0	0	0	—3

SUMMARY.

Errors—Coleman, McAuley, 2; Nishoff. Two-base hits—Fisher, Krug, Hales. Home-Statz. Carroll. Sacrifice hits—Cox, Poole. Struck out—By Lyons, 4; Coleman, 1. Bases on balls—Off Lyons, 1; Coleman, 1. Runs responsible for—Wild pitch—Coleman. Umpires—Finlon, Pipple and Eason. Time of game—1hr. 55m.

Second game:

PORTLAND.	AB	R	H	O	A
Cyrkendall, cf	4	0	0	1	0
Krug, 2b	3	0	1	0	0
Hale, 3b	4	1	1	2	2
Cox, rf	3	0	0	1	0
Poole, 1b	3	0	1	11	1
Wolfer, lf	4	0	1	5	0
Graham, ss	4	0	0	2	3
King, c	4	0	2	7	1
Pillette, p	4	0	0	1	1
Emerson, rf	1	0	0	0	1
Totals	38	1	5	30	9

LOS ANGELES.	AB	R	H	O	A
Statz, cf	4	1	1	3	0
McAuley, ss	3	1	0	2	4
Carroll, lf	3	1	1	3	0
Griggs, 1b	4	1	2	9	0
O'Neil, cf	4	1	1	3	0
Nishoff, 2b	3	0	1	2	3
McCabe, 3b	3	0	1	1	3
Sheehan, c	3	0	0	5	0
Thomas, p	3	1	1	0	2
Ellis, rf	1	0	0	0	0
L'Hommedieu, lf	1	0	0	0	0
Totals	33	6	8	27	12

R—Ran for Crawford in 6th.

SCORE BY INNINGS.

Portland	0	0	0	0	0	0	0	0	1	—1
Base Hits	0	0	0	0	2	0	0	0	3	—5
Los Angeles	3	0	0	0	2	3	0	5	0	—13
Base Hits	4	0	1	0	2	3	0	4	3	—18

SUMMARY.

Errors—Cyrkendall, Krug, 2; King. Stats. Two-base hits—Hale, Cox, Carroll, Manage. Home runs—McCabe, Nishoff, 2; Statz, 2; Ellis. Sacrifice hit—Thomas. Struck out—By Pillette, 2; Thomas, 4. Bases on balls—Off Pillette, 6. Runs responsible for—Pillette, 7. Double play—McAuley to McCabe to Griggs. Hit by pitched ball—Hale by Thomas. Umpires—Zaaro and Pipple. Time of game—1hr. 57m.

ROSE SCOTT BEATEN BY COLT FAVONIAN.

[BY A. P. NIGHT WIRE.]

READVILLE (Mass.) Aug. 31.—Rose Scott, champion 2-year-old futurity winner of last year, was defeated in the grand circuit races today when the Tennessee colt Favonian, owned and driven by Fred Edman, took the measure of Tom Murphy's filly in the American Horse Breeder futurity, for 3-year-old trotters.

Periscope, winner of the $15,000 stake at Cleveland three weeks ago, repeated in The Bluehill, a $2000 event for 2:05 trotters.

Tom Murphy had no trouble taking first place in the 2:04 pace with Roy Grattan, winning in straight heats, while Mary O'Conner, driven by Fred Hyde, easily won the 2:07 pace.

Making her first appearance on the grand circuit, the New Hampshire mare, Grace Dawn, wore down her opponents in the 2:12 trot, after Marion Teddington and Dudette each had won a heat. The summaries:

American consolation Futurity, 3-year-old trot, purse $2000.

Favonian, b.c., by J. Malcolm Forbes (F. Edman)	3	1	1
Rose Scott, blk.f.	1	2	2
Pete Harvester, b.c.	2	3	4
The Great Rose, b.f.	4	3	3
Photo Watts, b.c.	5	4	r.o.

Nelson Dillon the Great, Vilo and Miss Wilspighby also started.

Time, 2:06¼; 2:05¼; 2:08¾.

The Blue Hill, 2:05 trot, purse $2000.

Periscope, b.m., by Miller (Dodge)	7	1	1
Sister Bertha, b.m.	1	2	3
Millie Irwin, br.m.	2	3	4
Charley Rex, br.g.	3	5	2
Bessie Del, b.g.	5	4	5
Peter Coley and Baron Cygnelle also started.			

Time, 2:05¼; 2:04¾; 2:05¾.

2:04 pace, purse $1000.

Roy, Grattan, b.g., by Grattan Royal (Murphy)	1	1	1
Adine Guy, ch.g.	2	2	4
Jay Brook, b.g.	7	5	2
Direct C. Burnett, b.g.	3	7	6
Edna Kitty, blk.m.	4	4	3

Peter Coley and Baron Cygnelle also started.

Time, 2:03¼; 2:03¼; 2:05¾.

2:07 pace, purse $1000.

Mary O'Conner, b.m., by Barney O'Connor (Hyde)	1	1	1
Guess Work, b.m.	2	2	2
Homefast, b.m.	3	3	3
Peter Hanley, br.s.	6	5	5
Baby Doll, b.m.	5	4	4

Peter Kennedy also started.

Time, 2:06¼; 2:05¼; 2:06¾.

2:12 trot, purse $1000.

Grace Dawn, b.m., by Wotan (Tobey)	2	1	1
Marion Teddington, ch.m.	1	2	2
Dudette, blk.m.	3	3	3
Oscar Watts, b.g.	4	4	4 r.o.
Alnack, b.h.	5	6	5 r.o.

Mr. Hoover and Grace Express also started.

Time, 2:06¼; 2:07¼; 2:07¾; 2:08¾.

BRAVE PITCHER IS SENT TO BROOKLYN.

[BY A. P. NIGHT WIRE.]

BOSTON, Aug. 31.—Edwin Eayres, pitcher and outfielder, has been sent by the Boston Nationals to the Brooklyn Nationals, by the waiver route. He has been with the Braves two seasons.

$200
Chicken
Dinner
that delights
your palate
THAT ALLURING
JAZZ
ORCHESTRA
headed by the famous Snell, Hinkemith, Conklin trio.
GREEN MILL GARDENS
California's most unique cafe—on Washington highway to Venice. Bill Paine, Morris Ranch, Props. For reservations phone Santa Monica 67974.

MONEY IS REFUNDED TO FANS.

Jackson-Dundee Bout is Called Off When Fighter Refuses Check.

[BY A. P. NIGHT WIRE.]

PHILADELPHIA, Aug. 31.—Refusal of Willie Jackson's manager to accept a check as part payment for his $5000 guarantee to meet Johnny Dundee, of New York, in an eight-round bout here tonight, resulted in the match being called off. The promoter offered Jackson's manager $2500 in cash and a check for the remainder. When the offer was declined the spectators were informed that money paid for tickets would be refunded.

Billy de Foe, St. Paul lightweight, defeated Gene Belmont, Memphis, in the opening bout. Referee Eddie Kane declared the bout a draw.

YOUTH WINS NEW YORK GOLF TITLE.

[BY A. P. NIGHT WIRE.]

NEW YORK, Aug. 31.—Joseph Ford, 15, won the public links golf championship of Greater New York today, defeating Walter Purcell, 1918 title-holder, 3 and 2.

The bout between Jimmy Sullivan, New York, and Joe Jackson, Philadelphia, was stopped in the fifth round, the referee declaring the New Yorker was not trying to fight.

Benny Valiger of New York had the better of his bout with Charley White, Chicago. Valiger weighed 131½ and White 135½ pounds.

RED SOX LOSE EXHIBITION.

PITTSFIELD (Mass.) Aug. 31.—Pittsfield (Eastern League,) 6; hits, 8; errors, 1. Boston Americans, 1; hits, 8; errors, 1.

Batteries—Hummer and McBride; Pennock and Ruel.

FORMER STAR HURLS A REMARKABLE GAME.

[BY A. P. NIGHT WIRE.]

NEW HAVEN (Ct.) Aug. 31.—Frank Woodward, former National League pitcher, twirled a no-hit, no-run game for New Haven of the Eastern League, defeating Waterbury, 10 to 0, today. Only thirty-one batsmen faced him, five reaching first base, and none getting to second. He struck out six and walked four.

REACH SEMIFINALS IN TITLE GOLF PLAY.

[BY A. P. NIGHT WIRE.]

CHICAGO, Aug. 31.—Miss Josephine Morse of South Shore Country Club and Miss Catherine Bryant of Westward Ho today won the semifinals of the women's western junior golf championship, and tomorrow will play for the title.

REOGRAMS

The Speed Wagon delivers the goods of the Nation faster and cheaper. $1685 at your door.

REO MOTOR CAR COMPANY
OF CALIFORNIA
2200 South Figueroa St. · WEST 7850

Copyright, 1921, Hart Schaffner & Marx

The styles you want for fall

COATS have lower openings; longer, narrower lapels; softer draping Two or three button models are good; some have belts Double-breasted suits are popular too

And remember that all-wool fabrics and good tailoring are the right basis for good style You'll get it all in clothes made by

Hart Schaffner & Marx

Satisfaction guaranteed or money back

These clothes are sold by

F. B. Silverwood

Theaters—Amusements—Entertainments

GRAUMAN'S RIALTO— THE WORLD'S MOST BEAUTIFUL LITTLE THEATER

GRAUMAN'S MILLION DOLLAR THEATER— BROADWAY AT THIRD

CLUNE'S BROADWAY— 528 S. Bdwy.

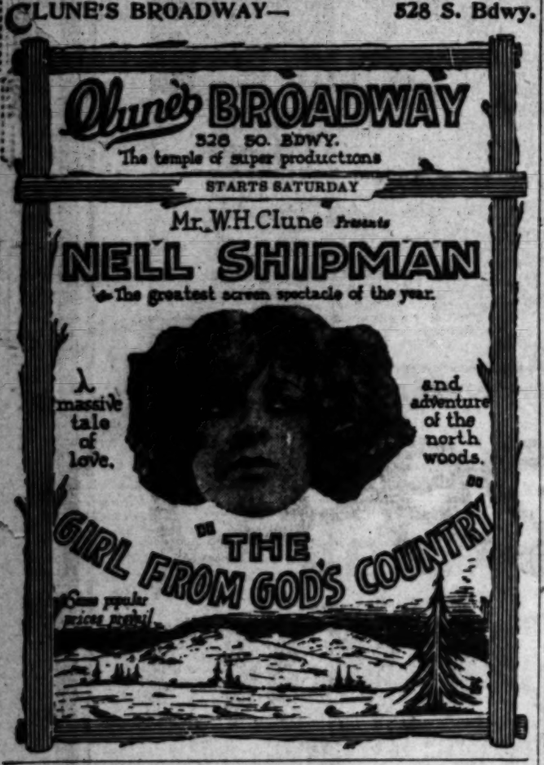

PANTAGES VAUDEVILLE— 7th at Hill
"AMERICA'S FINEST"—1 TO 11 P.M. DAILY
Loring Smith, Vincent Scanlon, Natalie Dugan in
"SPRINGTIME FRIVOLITIES"
A Galaxy of Girls, Gowns and Gaiety.
WILLE BROS. Famous Equilibrists | WHAT'S A WIFE WORTH? | 6 FEATURE ACTS Cream of Vaudeville

PANTAGES BROADWAY
NOW PLAYING—CONTINUOUS 1 TILL 11
HENRY SHERR in "A TELEGRAM"
ALSO EUGENE O'BRIEN IN "THE LAST DOOR."

SYMPHONY— Bdwy. at 6th
Rudyard Kipling's
Without Benefit of Clergy
"A SYMPHONY QUALITY PICTURE"
ATMOSPHERIC PROLOGUE

ORPHEUM— ONA MUNSON in "A Manly Review".
The Best in Vaudeville
Orpheum Circuit
JEAN ADAIR & CO. "Any Home"
FLANAGAN & MORRISON A Lesson in Golf
JACK INGLIS One of Neighbor's Children
"HANDY" The Wee Harry Lauder
LADY TSEN MEI Chinese Nightingale
PAUL GORDON & AMERICA Trying to Amuse
THEODORE BEKEFI & CO. Russian Dancers
Topics of the Day
Aesop's Fables
Every Day at 2, 15c to 50c. Every Night at 8, 15c to $1.25. Phones 10477, Main 977.

HIPPODROME—Main St. at 4th. NOW SHOWING
The Big Holman Day Special Feature
"THE RIDER OF THE KING LOG"
A Smashing Tale of the Logging Camps and VAUDEVILLE

TALLY'S BROADWAY THEATER 833 So. Broadway NOW SHOWING
Jane NOVAK in "THE GOLDEN TRAIL"
A story of Eastern social life, beautifully blended with the atmosphere of the far north.
"HIS UNLUCKY BERTH," Comedy, News Events, Music

BURBANK THEATER— Main at 6th
HI JINKS REVUES—60 People
MUSICAL COMEDY—AL AND LOIE BRIDGE.

GARRICK Bdwy. at 8th. 20c and 30c Children 10c
Roscoe (Fatty) ARBUCKLE in "Crazy to Marry"

CINDERELLA ROOF Sixth at Olive
Dance, Dine and—LIVE! No Place Like It Anywhere
Rudy Wiedoeft's "Californians"

ALHAMBRA THEATER— Hill Near 7th
CHARLES RAY in "Scrap Iron"
and LLOYD "HAM" HAMILTON in "Robinson Crusoe, Ltd."

FLASHES.

METRO PLANS SCHEDULE.

WILL MAKE THIRTY-TWO FILMS DURING COMING YEAR.

By Grace Kingsley.

Some companies may not be so clear in their minds, but the Metro organization knows exactly how many contributions to art in the form of motion pictures it is going to make during the coming year. That number is thirty-two, no more, no less; and Joseph Engel, general manager of the west coast studios, is in New York putting the finishing touches on an elaborate program to be carried out. These pictures will be made under the supervision of Milton Hoffman, general manager of productions.

While Mr. Engel is managing to get a peek at the new shows in New York, he is pending most of his time in conference with Richard Rowland, president, and other officials of the corporation, after which he will return to Hollywood to rush work on the projects.

The picture schedule adopted during the convention of Metro sales chiefs in New York calls for seven specials each for Bert Lytell, Viola Dana, Alice Lake and Gareth Hughes, as well as for four other specials soon to be released.

"Story interest will be the deciding factor in the making of these productions," said Hoffman, in discussing the program yesterday. "Heart interest stories, human touches, laughs and suspense do more to make the really great stage production than do all the mobs, extravagant sets and elaborate dressing that can be gathered together. Right now it is possible to gather together unusually strong casts, such as were not dreamed of six months or a year ago. This is just one of the cases where fewer pictures mean better pictures."

The first round of the new schedule of pictures already is under way at the company's Hollywood studios. Most important of these is Rex Ingram's "Turn to the Right." The race track scenes for this picture, which were staged at a special program of events at Exposition Park the other day, have just been completed.

Bayard Veiller is about to begin work on "The Right That Failed," a highbrow pugilist's adventures from the story of J. P. Marquand, in which Bert Lytell plays the stellar role. Harry Beaumont is directing Viola Dana in "Grass Houses," an unusual story by Clara Genevieve Kennedy, prepared for the screen by her sister, Edith Kennedy.

Maxwell Karger's contribution to this round is "The Hole in the Wall," with Alice Lake in the stellar role. It is a Fred Jackson story, scenarized by June Mathis, a combination that promises much in unusual plot and action.

George D. Baker, who has completed a series of comedies in which Gareth Hughes is starred, is in the East seeking new material for a second series with the same youthful star.

Story for Bebe Daniels.

The visit of Nina Wilcox Putnam to Los Angeles and her daily luncheons with Bebe Daniels in her dressing-room at the Realart studio, have borne fruit. Miss Putnam has written a story for Miss Daniels. It has received the o.k. of Elmer Harris, supervising director, and has been pronounced great by Bebe herself. The figures on the check have been settled to the satisfaction of both parties, and it will be Miss Daniels's second production.

Changes at Morosco.

If you are among the Morosco Theater fans, and probably you are, and are very fond of Bertha Mann, Dora Mae Howe and Helene Sullivan, I would advise you to take a peep at them in "The Tailor-Made Man," because it's just possible you may not see them again soon.

According to news leaking out yesterday, Miss Mann and Miss Howe are destined to go to New York for certain Morosco productions to be made there, while Helene Sullivan is to be George Beban's leading woman in a picture which he is shortly to produce.

It is likely that the names of the new leading woman, second woman and ingenue at the Morosco will be ready to announce within a short time.

Associated Producers Meet.

A meeting of the Associated Producers is being held in Chicago at the present time, with Thomas H. Ince and J. Parker Read in attendance. It is understood that some important announcements will shortly be forthcoming from this organization's heads.

Spiritistic Expose in Film.

If you are one of those ghost hounds who wants to know how the spiritualistic fakers do their work at seances, don't fail to see Maxwell Karger's production of "The Hole in the Wall," now being filmed at the Metro studios. This picture deals with the methods of the spiritistic crooks and by means of some extraordinary mechanical apparatus, as well as by means of some sensational double photography, succeeds in showing just how the spirit bell boys page the departed souls.

In fact "The Hole in the Wall" promises to be one of the novelties of the year, because of this feature. The mechanical devices as well as the sets for the spook hunter's retreat are the work of Joseph Calder, art and technical director, who will see to it that the public is let into the secrets of how the mandolins are made to sway in the air; how spirits walk among the crowd, how panels in the walls are made to move without apparent human agency, and what makes the tables dance.

Mr. Calder has been assisting Maxwell Karger in a study of these phenomena, so that the expose will be an authoritative one. Al Ziegler, photographer, is greatly assisting by use of some new photographic methods.

Already Mr. Karger has received one threatening letter from an apparent devotee of the spiritistic crowd; but whatever else the man had learned from the spirits, grammar was not one of them. Here is the letter:

"You hadn't ought to try to show this spirit stuff. Beware! You don't know nothing about what you're talking about."

Miss Dupont's Next.

If Miss Dupont isn't a stellar success, it isn't going to be the fault of Universal. One of the most talked of stories of the year has just been assigned to that young lady by Irving Thalberg as her second Universal starring vehicle. The story is "Ropes," by Daniel Wilbur Steele, in its original form a one-act play.

Paul Scardon is to direct, and Pat O'Malley has been engaged to support Miss Dupont in the leading masculine role, heading a supporting cast, which includes Lloyd Whitlock, Percy Challenger, Joy Winthrop, Mary Philbin and other screen favorites.

Charles Clary in It.

Charles Clary has been engaged to play the leading masculine role in "The Hole in the Wall," opposite Alice Lake, who is the star. Mr. Clary is one of the best known actors of the screen, having played leads, heavies and characters continuously during the past seven years with Lasky, Metro, Fox and Selig.

Echoes from Cocoanut Grove.

The shade of the Ambassador Cocoanut Grove is responsible for a lot of engagements, these days. At least that's what Mal St. Clair says, and he ought to know.

During his professional hours Mr. St. Clair helps elevate art by directing Buster Keaton, but during his leisure hours he is apt to be found dancing at the Cocoanut Grove. It was while there, a few months ago, that he met Miss Cordelia Gould Andrews, a young society girl of Pasadena, and a relative of the eastern Goulds, St. Clair being introduced to Miss Andrews by a mutual friend.

They danced together all evening, became fast friends, the romance developed, and now the word has leaked out that they were married early in July.

Fleming Works.

Victor Fleming, who has signed a contract with Paramount and has been assigned to direct Agnes Ayres in her first starring picture, is busily engaged preparing for the start of work on the production.

The picture in which Miss Ayres will make her debut as a Paramount star and Mr. Fleming as a Paramount director, is "The Lane That Has No Turning," by Sir Gilbert Parker, who, working in collaboration with Eugene Mullen, has adapted it for the screen.

Mr. Fleming is pleasantly remembered as the director of Douglas Fairbanks in "His Majesty the American," "The Molly-coddle" and "When the Clouds Roll By."

Eltinge in October.

After all, Julian Eltinge isn't to don his professional feminine glad rags until October 3, though he had expected to be launched in his new act on the Orpheum circuit next Monday. He underwent an operation for appendicitis at the Clara Barton Hospital, where he is still staying, in July, and his life was for several days despaired of. He began improving, however, within two weeks, but his condition was such that it was not considered safe to remove him to his home at Silver Lake.

Mr. Eltinge will open his next season's Orpheum tour on the above October date, and he will be here within a fortnight following. His offering includes a number of new characterizations, among them an oriental number and a debutante song, all, of course, clothed as only Julian Eltinge can clothe them.

The famous female impersonator expects to be able to leave the hospital and go home tomorrow, but following a few weeks' rest he may take a recuperating trip north.

Elinor Glyn Denies.

Elinor Glyn made an emphatic denial today of an article appearing in the current issue of a theatrical magazine that she had signed a contract to appear on the Keith circuit in an act entitled "Love," at a salary of $2500, beginning October 1. Mrs. Glyn admits she was approached with an offer, but states that she rejected it at once.

Mrs. Glyn's personal representative, Leslie Stewart, stated that she might, however, sign a contract for a six weeks' lecture tour in thirty-three of the principal cities of the United States, starting approximately October 1.

Her speaking subjects are as yet unannounced.

Oh, yes, and the offer, it is said, followed the release of her first original screen story, "The Great Moment," starring Gloria Swanson, which is showing locally at the Rialto.

Jackie Coogan on High Seas.

Probably little Jackie Coogan is at this moment on the high seas playing pirate like any other normal boy. Victor Herman, his director, having chartered the Admiral Farragut, left Los Angeles Harbor yesterday morning for a trip down the coast past San Diego, during the course of which scenes will be taken for "My Boy," Jackie's current production.

Accompanying Jackie's company will be Claude Gillingwater, playing his father, and other members. A stop is to be made at San Diego.

Arbuckle's Home on Screen.

Roscoe (Fatty) Arbuckle will be shown to the picture fans for the first time of Viola Dana's production, "Glass Houses." Although the corpulent comedian's home is not constructed exclusively of glass, it was found that it would fit into certain scenes of the screen play better than any home that could be constructed on Metro's Hollywood grounds. When Director Harry Beaumont communicated this fact to Arbuckle, the house and grounds were immediately turned over to him, and Miss Dana's company took possession.

ROMANTIC MUSIC IN REVIEW.

Mendelssohn, Schumann, Thomas, Chopin, Balfe and Liszt are the composers, familiar to music lovers, who will all be represented on the review of the music masters of the nineteenth century at the Grauman concert next Sunday morning. Miss Violet Cossack, winner of many State piano contests, will be the soloist, rendering "Campanella," by Liszt.

BRIGHTENING .. "GOLDEN TRAIL."

Curwood Story Showing at Tally's Theater.

Jane Novak.

STARS AID DRIVE.

Will Sanitibate at Doll Sale at Cinderella Roof.

Heightened interest will attend the opening of the "$100,000 doll sale drive," to be staged tonight at the Cinderella Roof, through the presence of motion picture stars, prominently featured being Bert Lytell and Edna Murphy. The affair is in charge of the Bureau of Catholic Charities and it is aimed to raise a fund for the support of twenty-six different charitable institutions throughout the State. Mr. Lytell and Miss Murphy will both contribute of their services to make the affair a success.

Mr. Lytell is a star with the Metro Pictures corporation while Miss Murphy is co-starred by the Fox organization.

Lytell will probably act as announcer for the sale of the dolls, which will take place tonight at the roof. Twenty girls members of the old Spanish families, will be the saleswomen. Miss Murphy is to take a prominent part in the entertainment.

Twenty-five thousand dolls of all sorts and descriptions have been donated, it is said, and the sale will be in progress for a period of twelve days.

Edna Murphy,
Picture star, who will assist at doll sale tonight.

Theaters—Amusements—Entertainments.

KINEMA THEATER— Grand at 7th

REVIEWS.

"THREE MUSKETEERS."

FAIRBANKS AS ROMANCE HERO AT MISSION THEATER.

By Edwin Schallert.

Action returned unto its own, romance gained a sovereign sway and a new bridge was built to the picturesque age of heroism, while an audience of the elite of filmdom, superheated with enthusiasm, thrilled to the first local presentation of "The Three Musketeers" last night at the Mission Theater.

The theatrical season has already acquired a long handicap on the strength of this one event. Except for the absence of the star, Douglas Fairbanks, and Mary Pickford, who went East to attend the New York premiere, the affair was incandescent in its cinematic brilliance. Everybody of prominence attended or tried to attend. Some succeeded in dropping in for only a few moments, but, at least, they could say that they were there.

High prices of seats and other "minor considerations" were quite forgotten by an audience that "let itself go" with the pleasure of being present on the gala occasion that marks a realization of a dream long cherished by Mr. Fairbanks.

What Fairbanks glories in is action. He has it in a multiplicity of guises in "The Three Musketeers." Sword fight follows sword fight until you can all but hear the clash of steel from the silver canvas. There are hazardous escapes, dramatic street fights, encounters with dozens of opponents, in which D'Artagnan is always victorious, always supremely the conqueror.

The picture is really built up to the summit of magnificent adventure. An avalanche might send the life and fortunes of your hero to destruction at any moment, but his triumph of triumphs is reached when, overcoming every possible obstacle that blocks his way, he finally succeeds in rescuing the jewels of the Queen of France and restoring the peace of mind of his sovereign and gaining the laurels of his commission and the heart of his lady.

The whole film pulses with energy. Its sequence might be divided into a very few. The first plants the intrigue of Richelieu. The second leads us to the first success of D'Artagnan as a swordsman in the battle with the King's guards. The third, of lesser import and chiefly for humorous relief, shows the cadets before the King. The fourth concerns Buckingham's visit to the Queen and her gift to him of the jeweled buckle, which makes the drama, for this is the prize afterward rescued by D'Artagnan in the main episode of the picture.

The background for the story is one of intense beauty as to setting. Fred Niblo, director, and Robert Edeson, the cameraman, have done their work well. They have searched with evident care for exteriors to match the French terrain.

The atmosphere seems less permanent than the substantial beauties. You feel that you are living more in the present than in the past at moments, but the essence of romance so permeates the whole feature that you completely lose sight of time or place in the joy of watching the action.

No excursion in romantic literature could probably have been selected by Fairbanks more suitable to the requirements than a Dumas novel. The action of the story naturally shapes itself around his personality. We can quickly associate the actor's athletic prowess with all manner of death-defying adventure. We can readily see him so throwing himself into a wild exploit to rescue a diamond buckle for the sake of a pretty girl's love. All of this is right in his province, whether he be a native of Gascony or a young filibusterer in search of a wild time in a South American republic.

Fairbanks is and has been always close to the spirit of D'Artagnan. In fact, the Dumas heroine is probably his prototype. Whether Doug is also D'Artagnan in the flesh, a romantic hero of the period of Louis XIII of France, depends altogether on your conception of the period and your ideal of the hero. To me, however, his nervous energy seems more closely allied to the twentieth century than to the period that knew no faster mode of travel than a post-chaise or carry-all. At that, though, he is a great D'Artagnan.

The majority of the characters live vividly on the screen. The portrait of Cardinal Richelieu by Nigel de Brulier is very true to the Dumas original. Mary McLaren retains the softened graces of the queen who is the center of intrigue, although hardly evidencing the force that might combat these same intrigues. Marguerite de la Motte is a type perfect heroine as the seamstress who aids the queen. Adolphe Menjou gives a fine characterization of Louis XIII. Barbara le Marr, George Siegman, Eugene Pauletta, Leon Bary, Thomas Holding and others are to be especially mentioned.

Mr. Niblo, made a talk pointing out that Fairbanks had but waited the opportune time to bring his romantic hero to his public, and that though it was with uncertainty and fear that he had originally broached the idea, he had fulfilled at last a great ambition.

RINGS VARY WITH HUSBANDS.

Mary Alden keeps all her wedding rings. Not that the well-known actress has been married so much in real life, but because she has been wedded times without number on the screen, and, of course, one of her "props" on such occasions is a wedding ring. These rings she carries in her make-up box, along with the rest of her wardrobe accessories. Somebody said to her recently, while she was playing in "The Old Nest," which opens Sunday at the California Theater: "Miss Alden, why don't you wear the same ring always, and not be bothered with having all those divers-and-sundry rings about?" To which she replied, "I never use the same ring for the same husband!"

Theaters—Amusements—Entertainments

CALIFORNIA THEATER— Main at 8th

—A Remarkable Picture Opens at the California Theater Next Sunday

By Dr. Frank Crane

"The Old Nest" is—LIFE! It is the COMEDIE HUMAINE—the great, gripping, absorbing drama of the Actual.

—all the people in this story are alive. You get no impressions of stuffed shirts, false whiskers, or play acting.

—Hughes has taken down one wall of the American home of today and you walk in and know the family.

—It is of the Mother, the Father and the Children—the trinity of that same plot a hundred million Americans are playing.

—one of the greatest of all stories because its theme is the greatest of all themes—Life, and Life now, here, yours, mine.

A Film Story of Life!

GOLDWYN presents
REGINALD BARKER'S
Production of
THE OLD NEST
Written by
RUPERT HUGHES
A Goldwyn Picture

MILLER'S THEATER— MAIN NEAR 9TH
BACK AGAIN—POPULAR PRICES
MARK TWAIN'S WORLD-FAMOUS COMEDY
"A CONNECTICUT YANKEE IN KING ARTHUR'S COURT"

MISSION THEATER— Broadway at 9th

Now Playing At Usual Prices
DOUGLAS FAIRBANKS
In His Stupendous Success
"The Three Musketeers"
To Fully Enjoy this Production It Is Essential You Come at the Starting Hours:
11 a.m.—1:20 p.m.—3:55 p.m.—6:30 p.m.—9:05 p.m.
DR. CARLOS DE MANDIL. C. SHARPE-MINOR.

PHILHARMONIC AUDITORIUM— 5th at Olive
SEATS SELLING TODAY
QUEEN OF SHEBA
Opens Next Monday Night at 8:15
TWICE DAILY THEREAFTER AT 2:15 & 8:15.
ALL SEATS RESERVED. MAT. 25c to $1.00. EVE. 50c to $1.50.

EL CAMINO REAL THEATER— CAHUENGA AND HIGHLAND AVENUES
ONLY THREE NIGHTS LEFT OF THE
PILGRIMAGE PLAY
(LIFE OF THE CHRIST)
EL CAMINO REAL THEATER, CAHUENGA AND HIGHLAND AVES.
8 P.M. daily. Closing night Saturday.
SEE IT WITH THE REST OF THE WORLD.
Tickets ($1-$2.50) Barker Bros., 724 S. Broadway. Phone 10422 or Play 10480; Kress Drug Co., 6402 Hollywood Blvd., Phone 578244 or Holly 1061.
LAST WEEK! ONLY THREE MORE NIGHTS! LAST WEEK!

MOROSCO THEATER— MATINEE TODAY
OLIVER MOROSCO PRESENTS
TAILOR-MADE MAN
SPECIAL MATINEE LABOR DAY, SEPTEMBER 5.
MATINEES, 15c TO 50c. EVENINGS, 15c TO $1.00

WASHINGTON PARK
BASEBALL
Portland vs. Los Angeles
TODAY—Game Called 2:30

MAJESTIC THEATER— MATINEE SATURDAY 2:15
Mats. Sun., Wed. and Sat., 25c and 50c. Eves., 25c to $1.
SECOND BIG WEEK
Thomas Wilker Presents
WILLIAM A. BRADY'S COMEDY TRIUMPH,
"THE RUINED LADY"
With MARY NEWCOMB and EDWARD EVERETT HORTON

SUPERBA— 520 South Broadway
EDITH ROBERTS AND A SPECIAL CAST IN "LURING LIPS"
SPECIAL ADDED FEATURES

DE LUXE TODAY THEATER— OFF WESTLAKE PARK
"PROXIES"
A COSMOPOLITAN PRODUCTION
CONTINUOUS 1:45 TO 10:30 P.M.

nts—Entertainments
ER— Main at 8th

e Picture Opens at
heater Next Sunday
COLDWYN presents
REGINALD BARKER'S
Production of
THE
OLD
NEST
Written by
RUPERT HUGHES
A Goldwyn Picture

THRILLS
LAUGHS
ROMANCE
Moore
Comedy
ame"
EAST, WEST,
HOME'S BEST
DON'T MISS
"THE OLD NEST"

MAIN NEAR 9TH
LAR PRICES
ORLD-FAMOUS COMEDY
YANKEE
S COURT"
Broadway at 9th
ON Broadway at 9th
Now Playing At Usual Prices
S FAIRBANKS
Stupendous Success
Musketeers"
It Is Essential You Come at the
Hours:
p.m.—6:30 p.m.—9:05 p.m.
C. SHARPE-MINOR.
IUM— 5th at Olive
LING TODAY
F SHEBA
day Night at 8:15
AFTER AT 2:15 & 8:15.
25c to $1.00. EVE. 50c to $1.50.
EATER— CAHUENGA AND HIGHLAND AVENUES.
HTS LEFT OF THE
AGE PLAY
HE CHRIST)
AHUENGA AND HIGHLAND AVES.
ent night Saturday.
RST OF THE WORLD.
Broadway, Phone 10422 or Play 1868;
Phone 578264 or Holly 1851.
THREE
IGHTS!
LAST
WEEK!
MATINEE TODAY
OCO PRESENTS
OR-
E MAN
OR DAY, SEPTEMBER 5.
EVENINGS, 10c TO $1.00
BALL
Los Angeles
me Called 2:30
MATINEE SATURDAY 2:15
Sun., Wed. and Sat., 25c and 50c.
Eves., 25c to $1.
VEEK Thomas Wilker Presents
COMEDY TRIUMPH,
ED LADY"
DWARD EVERETT HORTON
ROBERTS
AL CAST IN
LIPS'
SPECIAL
ADDED
FEATURES
ROXIES"
COSMOPOLITAN PRODUCTION
NTINUOUS 1:45 TO 10:30 P.M.

Lovers of the Dance

are presented the opportunity of an unusual and delightful dance program, Thursday and Friday evenings, September 8th and 9th, by

Ted Shawn

acclaimed premier exponent and creator of Romantic, Barbaric, Exotic and Plastic Dances at

Egan's Little Theater
1324 So. Figueroa
near Pico
Tickets may be secured at
FITZGERALD MUSIC CO.
HILL STREET AT 727-729

Veteran of Civil War Still Hale and Hearty

GEORGE D. SHAW, Springfield, Mass.

"To say that I feel twenty-five years younger, twenty-five years healthier and twenty-five years stronger expresses what Tanlac has done for me better than any other way I can put it," said George D. Shaw, veteran of the Civil War, who now lives at 321 Walnut street, Springfield, Mass.

"I am now seventy-eight years old and I don't hesitate to say I have never known a medicine to equal Tanlac. For fifteen years I was subject to attacks of indigestion that were so bad at times I would have to lay up for a week or two. For a long time I lived on crackers and milk alone as nothing else agreed with me.

"When I started on Tanlac I weighed only one hundred and seventeen pounds and my days were thought to be numbered. I've been so wonderfully built up, I now weigh one hundred and forty-three pounds and my stomach is as sound as a dollar. In fact, I believe I could eat the old army rations again without it hurting me in the least.

"I never miss a chance of saying a good word for Tanlac and I would like to urge the boys of the "Sixties" who are not feeling right to give it a trial, for I am sure it would put them in line again just as it has me. For a man of my age to have no physical ailment, to be well and strong and enjoy life as he did twenty-five years ago, is certainly something to be thankful for and there is nothing too good I can say for Tanlac."

Tanlac is sold in Los Angeles by The Owl Drug Co., and by leading druggists everywhere.—[Advertisement.]

Undesirable HAIR Permanently Removed by the safe, sure MARTON METHOD
Don't be embarrassed by superfluous hair on face, neck, arms or limbs. No electric needles, burning pastes liquids or depilatories.
THE GLORIA SHOP
415 Brockman Bldg. Phone 62648.

SEEK TREASURE IN DEEP WATER.

Attempt Will be Made to Loot Davy Jones's Locker.

Trawler Crew Will Fish for Four Million Dollars.

Wealth Went Down Off Coast With Doomed Merida.

[EXCLUSIVE DISPATCH.]

NEW YORK, Aug. 31. — Fifty miles off the Virginia Capes, lying in 200 feet of water, on a hard sandy bottom, are twenty-two tons of silver bars, six kegs of gold coin, $500,000 in gold bars, 4700 tons of copper and jewels worth $1,000,000 —treasure with a total value of about $4,000,000, larger than any Captain Kidd ever buried or captured with the cutlass and the plank.

Yesterday afternoon the dingy little steam trawler Ripple headed for the capes. If the horseshoe which was the last bit of cargo it took abroad to be hung in the pilot house stands up to its traditions the Ripple will come back still a dingy trawler, but a treasure ship as well.

The treasure is in the sunken cargo of the Ward Line Steamship Merida, which went down off Cape Charles ten years ago last May. She was bound from Havana to New York when smashed amidships by the Admiral Farragut of the American Mail Steamship Line.

One other attempt has been made to salvage the Merida's cargo, but it was abandoned after a long spell of weather which made salvaging a difficult matter.

Capt. Mather, who is conducting the job, believes he has taken the precaution to make the voyage of the Ripple less of a treasure hunt than a business undertaking.

DEPUTY ASSESSORS BEING WITHDRAWN.

[BY A. P. DAY WIRE.]

SACRAMENTO, Aug. 31.—Because the Japanese and Chinese who registered under the alien poll tax law are refusing to pay their tax, pending a test suit in the courts, County Assessor Ed Kay has withdrawn his outside deputies and announces that other assessors throughout the State have done the same.

Kay said briefs will be filed in the Supreme Court on September 6, by attorneys for the Japanese association attacking the constitutionality of the alien poll tax on the ground that it violates the treaty with Japan and that it violates the Fourteenth Amendment, which assures equal rights. He says the Chinese and Japanese in the meantime have been advised by their respective governments not to pay the tax.

TOWN THREATENED BY ALBERTA FOREST FIRE.

[BY A. P. NIGHT WIRE.]

LETHBRIDGE (Alberta) Aug. 31. With a gale blowing late today, the forest fire west of Crows Nest Mountain was out of hand in spite of the efforts of hundreds of fire fighters. Half the timber limits of the McLaren Lumber Company, which operates at Blairmore, had been destroyed and hope for the remainder practically had been given up. Two more camps are threatened.

The town of Crows Nest, a freight divisional point on the Canadian Pacific Railway, is in the path of the flames and preparations are being made to save it if possible.

TRY TO ASSASSINATE JUAREZ MAYOR-ELECT.

[BY A. P. NIGHT WIRE.]

EL PASO (Tex.) Aug. 30.—An attempt was made early this morning to kill Francisco Rodrigues, Mayor-elect of Juarez, as he lay asleep in his home, according to reports made to the Juarez police. A bullet fired through a window penetrated a pillow under the head of the Mayor-elect's brother-in-law, Efrain Escobar. Hearing of threats upon Rodrigues's life, the two men recently changed bedrooms.

Rodrigues recently was ousted from office by court orders and he is now contesting for reinstatement.

RADICALS IN AMERICA HELP HUNGARIAN PLOT.

[BY CABLE AND ASSOCIATED PRESS.]

BUDAPEST (Hungary) Aug. 31. The discovery of a secret organization plotting a revolution in Hungary was announced by the police today.

Fifty-six arrests have been made and papers confiscated which, the police say, prove the connection of the organization with foreign Bolshevists and the Industrial Workers of the World, who, according to the police, provided the funds used by the plotters.

IOWANS CAUGHT EARLY BY CHICAGO BANDITS.

[EXCLUSIVE DISPATCH.]

CHICAGO, Aug. 31.—L. E. Chapman of Spirit Lake, (Iowa) and his brother C. V. Chapman of Jefferson, (Iowa) who drove to Chicago in an automobile had been in the city only an hour when they bumped into a gang of five bandits.

L. E. lost his car, $300 which he carried in a wallet, and a bank draft for $1400. C. V., however, was more fortunate.

When the brothers arrived at the police station to report their loss, he allowed as how the Chicago bandits were not so smart after all. In one of his shoes he had cached $200. "They didn't dig deep enough," he chortled.

SCOBEYS OF TEXAS WHITE HOUSE GUESTS.

[EXCLUSIVE DISPATCH.]

WASHINGTON, Aug. 31. — The President and Mrs. Harding have as guests at the White House Mr. and Mrs. E. F. Scobey of San Antonio, Tex., who entertained the President on his visit to Point Isabel, in that State.

Mr. Scobey was formerly clerk of the State Senate of Ohio, and is a prominent Republican.

MIDDLE WEST NEWS IN BRIEF.

[EXCLUSIVE DISPATCH.]

ST. PAUL, Aug. 31.—Aroused by failure of police to prevent repeated visits of house prowlers and "peepers," residents living near Glencoe and L'Orient streets plan to make a formal demand that the police department clean up old houses and shacks near Great Northern railroad tracks in an effort to rid the vicinity of vagrants and other obnoxious characters who have been terrorizing that neighborhood all summer.

More than 600 gallons of corn mash and moonshine and a still which Federal prohibition agents declared to be one of the best equipped for big scale production yet seized in Minnesota were confiscated and destroyed by government agents in a raid on a farm near Prior Lake.

MILWAUKEE.

MILWAUKEE, Aug. 31. — More than $15,000 in cash has been taken in by the prohibition commissioner up to the present time from permits granted doctors and druggists to prescribe intoxicating liquor. Over 110,000 doctors and 503 druggists have been authorized to fill prescriptions.

Employees of the Falls Manufacturing Company and the Union Manufacturing Company of Oconto Falls have been notified of a general reduction in wages effective September 1.

The Rt. Rev. S. G. Messmer, head of the Milwaukee archdiocese, will be honored at a series of celebrations of the fiftieth anniversary of his ordination, when he returns from Europe in the latter part of September.

AKRON.

AKRON, Aug. 31.—Plans for the construction of a two and a half-mile, seventy-six-inch storm sewer have been completed by city engineers.

Bank clearings in Akron for the week ending August 25 aggregate $5,396,000, a decrease of 46.5 per cent from the corresponding week of last year.

Plans for the reorganization of the Portage Rubber Company were made known yesterday at a stockholders' meeting at Barberton. First mortgage bonds of $1,600,000 will be floated and the common stock withdrawn.

INDIANAPOLIS.

INDIANAPOLIS, Aug. 31. — Protection of the public against questionable securities and "blue sky" investment is the purpose of a campaign just started by the Indianapolis Better Business Bureau.

Late potatoes are turning out slightly better than anticipated, but the crop is short. Tomatoes and other truck crops show fair to good and melons are holding out exceptionally well.

Merle Dawson, age 13, and Donald Dawson, age 11, his brother, of Taylor station, near Lafayette, were drowned at Hoopeston, Ill., where they had gone to spend a short vacation.

OMAHA.

OMAHA, Aug. 31.—Gov. McKelvie in an open letter to D. E. Cropsey, State Treasurer, denies the reported insolvency of the State of Nebraska and shows nearly $2,000,000 available for use at once.

Asst. Atty.-Gen. Chase has gone to Octavia to make arrangements for the appointment of a receiver for the failed Octavia State Bank.

That big business men throughout this locality connive with automobile thieves to "get a new car," as well as to collect insurance, is part of the evidence E. W. Bryan, Department of Justice chief, claims to hold as a result of recent arrests.

DETROIT.

DETROIT, Aug. 31.—One of the chief supply stations for drugs, especially morphine, in Detroit, according to the police, was raided yesterday and a quantity of the latter drug, valued at what may amount to $15,000, confiscated.

Final preparations are being made by the women's committee for world disarmament for the proposed tour of Michigan in behalf of their cause. They are banding together numerous speakers and will circulate propaganda in favor of disarmament in many cities and towns of the State.

The typhoid fever epidemic in Otsego county continues to spread with the development of two new cases, making a total of twenty-two persons who have been attacked by the disease since the first case was reported nearly three weeks ago.

ST. LOUIS.

ST. LOUIS, Aug. 31.—A decrease of 26.6 per cent in employment, accompanied by a 23.5 pay-roll decrease between July 1, 1920, and July 1, 1921, in the St. Louis district is shown by figures presented in the monthly report of the Federal reserve bank of St. Louis.

Edward J. Roberson shot and killed his wife, Blanche, then killed himself. Michael Lidet shot and killed his wife and then committed suicide; Samuel Tomarants, 33, was shot and killed and his wife seriously wounded by Frank Purchinsky, and Mrs. Lydia Kuedler shot and killed herself. One day's record in St. Louis.

Convict camps in Missouri have proved a failure. After four years of demonstration it has been found that building roads and constructing public works with prison labor is a costly and unsatisfactory experiment.

KANSAS CITY.

KANSAS CITY, August 31.—Two robbers who forced entrance to the Frisco station at Caruthersville were just preparing to touch off a charge of "nitro" which they had placed in the safe when a special agent of the road, hidden in the weeds near by, opened up with a shotgun, severely wounding both bandits. He had been tipped off.

Gov. Hyde expressed doubts today if anything of general consequence can be done to greatly increase the number of men now employed in the construction of improved highways and thus provide employment for the overseas men and others who are now out of work.

MINNEAPOLIS.

MINNEAPOLIS, Aug. 31.—Fred W. Gillies, general contractor, is in the Hennepin County Jail charged with forging deeds to Minneapolis real estate and borrowing money on property actually belonging to others on the strength of such fake documents.

LADIES' KNICKERS PLACED ON SALE.

Chicago Firm Advertises Them for Business Wear and Shows Advantage.

[BY A. P. NIGHT WIRE.]

CHICAGO, Aug. 31.—One of Chicago's largest wholesale clothing firms for men today extensively advertised knickerbockers for women for general wear. The advertisement points out the desirability of knickers for women for business and street wear.

One of the best known Dentists in Los Angeles

DR. CARR

Minimum Prices
GOLD CROWNS 22k ..... $ 5.00
PORCELAIN CROWNS ... 5.00
BRIDGE WORK 5.00
SET OF TEETH 10.00

All operations without pain. Free examinations and advice. Special attention to extraction of teeth.

DR. CARR
230-31 O. T. Johnson Bldg.
Broadway at Fourth
Hours, 9 to 5:30. Phone 67255.
Sunday and Evening Appointments.

How Much Do Victor Red-Seal Records Really Cost?

Are you still thinking of them at their original prices? The following list of Victor Red Seal records

Cost One-Half Less

than they did previous to July 21st, 1919.

	Present Price
Lucia—Sextette, Act II, Caruso, Bamabrich, Severina, Scotti, Journet, Daddi	88200 12 3.50
Rigoletto—Quartet, Caruso, Abbott, Homer and Scotti	88000 12 3.00
Faust—Alerte! ou vous etes perdus (French) Caruso, Farrar and Journet	88202 12 2.50
Boheme—O soave fanciulla (Sweetest Maiden) Caruso and Melba	88200 12 2.50
Forza del Destino—Solenne in quest' ora (Swear in this Hour) Verdi	89001 12 3.00
A la Luz de la Luna (Anton-Michelena) Spanish, Caruso and de Gogorza	89082 12 2.00
Trovatore—Ai nostri monti, Caruso and Schumann-Heink	89080 12 2.00
Si vous l'aviez compris (Had You But Known) French, (Violin by Elman) Caruso	89084 12 2.00
Trovatore—Miserere, Caruso, Alda and Metropolitan Opera Chorus	89080 12 2.00
Lombardi — Qual voluttà (Verdi) In Italian, Alda, Caruso, Journet	88211 12 2.50
Mighty Lak' a Rose (Violin by Kreisler) Nevin, Farrar	89108 12 2.00
Angel's Serenade (Violin by Kreisler) Braga, McCormick	89103 12 2.00
Ave Maria, in Latin, (Violin by Kreisler) Bach-Gounod, McCormack	89104 12 2.00
Angel's Serenade (Braga) Gluck and Zimbalist	89082 12 2.00
Aida—O terra addio (Farewell, Oh Earth) Caruso and Gadski	89029 12 2.00
Sing Me to Sleep (Bingham-Greene) with String Qt. Gluck-Zimbalist	89094 12 2.00
Madama Butterfly—O quanti occhiei (Kindly Heavens) Puccini, Farrar and Caruso	89017 12 2.00
Madama Butterfly—Tutti i fior (Duet of the Flowers) Italian, Puccini, Farrar and Homer	89008 12 2.00

These records at former prices totaled $80. Today they cost but $20. Think of the saving you now make over the old prices.

This list of Red Seal Records or any portion of it, delivered prepaid to any point in Southern California. Write or phone.

PLATT MUSIC CO. 622 S. BROADWAY
One door N. of Orpheum
Phones: 10105, Main 1150
Open All Day Saturdays

Tells Everything About Farming

Few agricultural journals in the United States equal in size the TIMES' Farm and Tractor section.

This big, illustrated magazine, read by every outdoor man in Southern California, is a regular weekly feature of the SUNDAY TIMES.

Tomorrow— a 7-passenger Westcott for $2990 $2090

No course of reasoning could lead a wise car owner to purchase a smaller or less powerful car at this time—when he can get a car of Westcott quality *at such prices as go into effect tomorrow.* The luxurious 7-passenger Westcott, for instance, which has been selling recently for $2990 and a year ago was $3190, will (beginning tomorrow) be priced at $2090. The smart 5-passenger touring, which was $2690, will be $1890. Other models reduced proportionately. While the quality and completeness of the Westcott have not been cut a penny, the reductions as against last year's prices will range all the way up to $1300.

All War Increases Wiped Out

Westcott has gone at the task of lowering costs with determination. The object has been at any sacrifice to reach, *promptly,* a stable and satisfactory level of prices. This has been done by anticipating the lowered parts-costs, which will not actually be in effect until 1922.

The reductions here announced amount to as much as the increases which we were forced to make during the entire three years preceding! The Westcott can be purchased *now* at rock-bottom prices, and your investment is therefore protected and made safe against future variations in the market!

Regardless of price, the Westcott is a car you will enjoy. As it stands at your curb, it will be admired by all who see it. Distinction stands out in every line! The closer your inspection, the more will be revealed to be proud of. For the Westcott is right in detail, as it is right in design.

What a Car!

It climbs hills—pulls through sand and mud—handles in traffic—and in fact performs under *all* circumstances with an ease that is astonishing to those who drive the car for the first time.

In addition to containing nationally known units, such as Continental, Timken, Delco, Brown-Lipe, Borg & Beck, Willard, Warner, Fedders and Gemmer, it is equipped with every convenience that could add to the pleasure of its occupants. It has thermostatically controlled motor temperature, radimeter, clock, bumper, spotlight-socket, windshield cleaner, gas gauge on dash, cowl ventilator, cigar lighter, tonneau light, etc. *Nothing* has been spared that will make the Westcott a car of longer life, and of more genuine satisfaction during all the years of its long life.

Try It! Buy It!

At the new prices, the Westcott deserves every consideration at the hands of the most careful buyer. A phone call or a visit to our show room tomorrow will put you under no obligation, and we shall very gladly place a Westcott at your disposal for examination, trial or comparison as you may desire.

WM. C. WARMINGTON
1324 W. 7th St., Los Angeles, Cal. Phone 54805

WESTCOTT
The Car with a Longer Life

Effective September 2, 1921
NEW PRICES
F. O. B. Springfield, Ohio plus War Tax and Freight

		One Year Ago	Present Price	Sept. 2 1921
"LIGHTER SIX"				
C-38 5-pass.	Touring	$2690	$2290	$1890
" 2 "	Roadster	2690	2290	1890
" 4 "	Coupe	3890	3390	2890
" 5 "	Sedan	3890	3390	2890
" 4 "	Sport	——	3390	1990
"LARGER SIX"				
C-48 7-pass.	Touring	$3190	$2990	$2090
" "	Sedan	4790	4590	3490
" "	Limousine-Sedan	4890	4690	3690

NERVOUS FAINTING SPELLS

Mrs. Werner tells how they Yield to Lydia E. Pinkham's Vegetable Compound

Camden, N. J.—"Before my baby was born I was run down and weak, had pains in my back and stomach, was very nervous and would have fainting spells. I certainly suffered awfully with those nervous fainting spells. I did not know anyone at times and used to scream. A doctor treated me but did not seem to do much good. I took Lydia E. Pinkham's Vegetable Compound and soon felt a change and could do my work without pain and was cured of those nervous spells. Now I have a nice baby girl and had an easy time at birth, thanks to Lydia E. Pinkham's Vegetable Compound."—Mrs. WILLIAM C. WERNER, 1216 Van Hook St., Camden, N. J.

When a wife finds her energies are flagging, she is weak, nervous, suffers from backache, the "blues" she should build her system up at once by taking that standard woman's medicine, Lydia E. Pinkham's Vegetable Compound, as did Mrs. Werner.

If there is anything about your condition you do not understand write Lydia E. Pinkham Medicine Co., Lynn, Mass., about your health.

YOU'LL GET RID OF BLACKHEADS SURE

There is one simple, safe and sure way that never fails to get rid of blackheads and that is to dissolve them.

To do this get two ounces of calonite powder from any drug store—sprinkle a little on a hot, wet sponge—rub over the blackheads briskly—wash the parts and you will be surprised how the blackheads have disappeared; big blackheads, little blackheads, no matter where they are, simply dissolve and disappear, leaving the parts without any mark whatever. Blackheads are simply a mixture of dust and dirt and secretions from the body that form in the pores of the skin. Pinching and squeezing only cause irritation, make large pores, and do not get the blackheads out after they become hard. The calonite powder and the water simply dissolve the blackheads so they wash right out, leaving the pores free and clean and in their natural condition. Anyone troubled with these unsightly blemishes should certainly try this simple method.—[Advertisement.

Windsor Square

Wilshire's
Highest Class — Lowest Priced
Residence Property.

R. A. ROWAN & CO.

100 Title Insurance Bldg.

AUCTION SALES

To Be Conducted by Members of Los Angeles Auctioneers' Association.
The Times is the Official and Exclusive Newspaper Advertising Medium for the Association

FURNITURE AUCTION

Thursday, Sept. 1st, 10 a.m.

1425-27 W. 24th St.

West Adams car to Vermont.

Two Upright pianos, 3 Cabinet Phonographs, also the complete furniture, rugs and furnishings of several fine homes. Gorgeous 9-piece living-room suits, 3 solid leather Dunfold davenports, massive leather, Mahogany, Oak rockers and Morris chairs; 5-foot antique mirror, valued at $500; beautiful curio cabinet with plate glass mirror back and shelves; several dining sets; ivory breakfast set; massive Mahogany, Birdseye Maple, Oak and Ivory dressers, chiffoniers, triple-mirror dressing tables, rockers, chairs, beds, springs, mattresses; sanitary box and wardrobe couches; lot of bedding; several side-oven 3 and 4-burner gas ranges including one Reliable, all white enamel, side oven, like new; large and small refrigerators; Wilton, Axminster and Body Brussels rugs, all sizes; complete steam table with all connections, and hundreds of items too numerous to mention. Dealers and everybody invited. Remember, we sell the goods.

LIBERTY AUCTION COM. CO.,
E. C. Hill, Auctioneer. 72330

BIG AUCTION

TUESDAY
3220 S. MAIN ST.
ALL DAY SALE

Everything to furnish the finest home or hotel. You can save 10 per cent by buying from us. We sell on commission, anything, any place, any time, or buy for cash. A. L. MOSLEY & CO., Auctioneers.

Furniture Auction

10 A.M.—TODAY—10 A.M.

1544 N. Western Ave.

JUST NORTH OF SUNSET BLVD.

We will sell the attractive contents of this dainty bungalow, home, consisting in part of a handsome overstuffed davenport, upholstered in a beautiful blue two-tone satin damask over springs and hair; Columbia American walnut cabinet talking machine, red mahogany dropleaf console table; white and black enamel parlor lamp with blue and gold Rajah silk shade; white and black enamel smoker's table; crotch mahogany fireside chair and foot stool to match, both upholstered in peacock blue velour; overstuffed rocker, upholstered in tapestry; an unusually handsome 9x12 pile rug, predominating colors, mulberry and blue; 2 dainty French mirrors, 2 handsome Paisley shawls; hand decorated electric reading lamp; handsome 4-piece mahogany bedroom set, comprising 4 poster bed; triple Cheval mirror, dressing table, stool and nightstand; a most wonderful ahtique bedspread of genuine Irish linen, crochet, cluny and eyelet work; 4-piece old ivory bedroom set, coil springs, silk floss mattresses, very attractive mahogany William and Mary dining set, comprising 48-inch top, 6-foot extension table and 6 chairs with blue genuine leather seats; beautiful 8.3x10.6 Axminster rug, complete set of blue and white dishes, service for six; ECLIPSE ALLOVER WHITE ENAMEL SIDEOVEN GAS RANGE; HOT POINT ELECTRIC VACUUM CLEANER, kitchen utensils, dishes and many other items of equal interest.

KEMP AND BALL, Auctioneers

262-264 W. PICO STREET
"Pico at Hill"
12168 12168
"For Satisfactory Service and Best Results"

Auction Today, 11 A.M.

That Beautiful Bungalow and Part of Contents
Located at 524 N. Ardmore

DON'T FAIL TO ATTEND SALE.

Take Hollistrope Drive car to end of line, 1 block west to Ardmore, south to 524. Drive out Western Ave. to Melrose, east on Melrose to Ardmore, south to property.

C. H. O'CONNOR & SON, Auctioneers
626 Pantages Bldg. Phone 64282.

DUTCH COLONY SETTLES HERE.

"Anne Morgan" of Holland is at the Helm.

Bringing Boys to California and New Life.

Wants Them to be Happy as They Once Were.

[EXCLUSIVE DISPATCH.]

NEW YORK Aug. 31.—Another group of pilgrims will make their way to America this fall. This group is not leaving the homeland because of oppression or anything approaching the conditions of the original pilgrims, but they are journeying to the slopes of Sunny Southern California in search of happiness, to be sought in a comfortable, economic livlihood in the great Southwest.

The pilgrimage is made possible by Miss Hendrika Van der Flier, daughter of the court chaplain of Holland, who performed the ceremony of marriage for Queen Wilhelmina, and who is known as the "Anne Morgan" of Holland. Miss Van der Flier will lead the little Dutch colony to a spot near Santiago where she says the climate is ideal and promises advantages her people could not find elsewhere.

For years Miss Van der Flier has engaged in philanthropic work, centering here attention on relieving the conditions of the young boys of her country and aiding them in getting a start toward economic independence.

COUNTRY CHANGED.

She has built large clubhouses for their use during recreation hours, and has developed industries to furnish them employment. But the little Dutch country is much changed from the country it was before the war. The sadness of the war has been reflected to her and her people are not able to live the happy lives they once did.

Alive to this situation, Miss Van der Flier decided she must make some changes in her welfare work, and at once determined to transplant her boys in America. Of course, there is much preliminary work to be done, and, realizing this, Miss Van der Flier came to New York, bringing, as the vanguard of the pilgrimages that are to follow, two aides, a gardner and a cook. They proceeded to California, where she has decided to establish the colony, and will have homes in readiness for the dozen or more who are scheduled to follow in October.

Miss Van der Flier knows this country well, and declared that she has discovered the ideal spot for her colony. Her plan is simple, and from the beginning she means to make her charges independent. All of them are skilled in various trades, she says, and they will continue in their chosen occupation.

TO HELP EACH OTHER.

There will be carpenters, gardeners, bakers, weavers and others skilled in the finer arts, and each will work for the others. Any surplus supplies will be sold outside the colony, and eventually Miss Van der Flier hopes they can build up much trade.

Not only will Miss Van der Flier supervise the colony, but she is to be part of it. She has disposed of all her holdings in Holland and has decided to make this the land of her adoption. She was most enthusiastic over the plan when seen here, and was optimistic as to its future.

"Living is so difficult everywhere in Europe now that I found it very hard to help my boys in the way that I had done before," said Miss Van der Flier. "Their wages were shrinking all the time and prices were soaring, so I saw that I must do something quick if I wished to help them. I have been in this country many times and I felt sure that if I could take the boys to California they would be able to live the happy lives they had once known. When I told them of my plan, they were delighted, and are most impatient to set out. It was quite a problem selecting only twelve who were to come.

"Of course, it is a big undertaking. It will cost me a great deal to transport them, but I feel that I will be doubly repaid, and later, perhaps, the colony will be prosperous enough to bring others here and I will be relieved of some of the burdens. There will be small cottages, but the main building will be a house of rest, which we are to call 'The Mayflower.'"

WASHINGTON NEWS IN BRIEF.

[EXCLUSIVE DISPATCH.]

WASHINGTON, Aug. 31.—The Mexican Supreme Court decision forbidding confiscation of American and other foreign oil properties acquired before May 1, 1917, is regarded by administration officials as paving the way to a satisfactory understanding with Mexico.

Unless the insurrection in West Virginia ends before noon tomorrow, President Harding will immediately proclaim martial law, throw two regiments of infantry into the disturbed area and assume control of the five counties.

Uncle Joe Cannon denied today that he ever said he would not again be a candidate for Congress. He said he had made no future plans and would not do so without consulting the Republicans from his district.

Sales-tax opponents are expected to line up against the proposal of Senator Smoot for a 3 per cent manufacturers' sales tax as a substitute for the miscellaneous taxes of the revenue bill as passed by the House.

A duty on hides was urged before the Senate Finance Committee by a representative of the National Live Stock Exchange. Seed dealers opposed increased duties on seeds. The committee suspended hearings in order to turn to the tax legislation.

AGRICULTURE IS NOT ALONE IN HARD LUCK.

[BY A. P. NIGHT WIRE.]

WASHINGTON, Aug. 31.—Agriculture is in no more serious plight than other industries as a result of the present depression, four vice-presidents of western railroads declared today before the Interstate Commerce Commission at its hearings on reducing freight rates on grain and hay. The officials were C. E. Spens, Chicago, Burlington and Quincy; S. H. Johnson, Rock Island; J. E. Woodworth, Northern Pacific, and Edward Chambers, Santa Fe.

Freight rates, they declared, have but little effect on business generally, and advances in rates have never resulted in a reduction of traffic. Grain producers have made no appeals to the roads for reduced freight rates, they added, all such appeals having come from governmental officials or agencies.

DURDEN SENTENCED TO PEN FOR BIGAMY.

[BY A. P. NIGHT WIRE.]

SALT LAKE CITY, Aug. 31.—Arthur D. Durden, who was recently extradited from California to answer the charge that he married Dorothy Gillespie in Salt Lake when he was already married to Annie Jones Durden of Macon, Ga., pleaded guilty to bigamy when he was arraigned in the district court today and was sentenced to an indeterminate term in the State prison.

MEDICAL SHOW COMPLETE ONE.

Big Exposition to be Held September 12 to 16.

Hospital Association Meets at West Baden.

Important Problems Come Up for Discussion.

[BY THE ASSOCIATED PRESS.]

WEST BADEN (Ind.) Aug. 31.—The world's greatest exposition of medical and hospital equipment will be held in connection with the American Hospital Association convention here September 12 to 16. Everything, from X-ray machines and laboratory equipment to dishwashing and instrument cleaning devices, will be shown to delegates from all parts of the United States and Canada. The cost of transportation alone of the exhibits is estimated at $100,000.

Among those who will address the convention are Gov. McCray of Indiana; Dr. L. Baldwin of Minneapolis, president of the association; Dr. George O'Hanlon of New York; Dr. Haven Emerson, Washington; Dr. A. C. Backmayer, Cincinnati; Dr. Frank Billings, Chicago, and F. R. Nazum, Santa Barbara.

PROBLEMS TO SOLVE.

The training of nursese, methods of securing hospital efficiency, hospital dietary, food preservation and hospital administrative problems will be among the subjects discussed at the meetings.

At present the constituent organizations, numbering fifteen, are the American Association of Hispieti Social Workers, the American Hospital Association, the American Association of Industrial Physicians and Surgeons, the American Medical Association, the American Nurses Association, the Association of American Medical Colleges, the Catholic Hospital Association of the United States and Canada, the Federation of State Medical Boards of the United States, the Medical Department of the U. S. Army; the Bureau of Medicine of the United States Navy, the United States Public Health Service, and during the year there have been added the National Organization of Public Health Nursin, the National League of Nursing Education, the American Dietetic Association and the National Tuberculosis Association, Inc.

MOTHER ADMITS KILLING THREE.

Burned Own Child and Two Stepchildren to Secure Revenge on Husband.

[BY A. P. NIGHT WIRE.]

MEDFORD (Wis.) Aug. 31. Charged with setting fire to the barn at her farm house, near Dublin, in which her child and two stepchildren were burned to death, Mrs. John Koscielny entered a plea of guilty when arraigned here today at a preliminary hearing. When questioned by Dist.-Atty. Andersen as to her motive in burning the children, Mrs. Koscielny replied that she wanted to get revenge on her husband for alleged brutal treatment.

Fear Moroccans Have Defeated Spanish Again.

[BY CABLE AND ASSOCIATED PRESS.]

PARIS, Aug. 31.—Persistent rumors are in circulation in Madrid that the Spaniards have suffered a new reversal at the hands of the Moroccan tribesmen, says a dispatch from the Spanish capitol to the Paris edition of the New York Herald today.

Rebellious Moroccan tribesmen are extending operations throughout that country, says a Madrid dispatch to Le Journal. It is declared that the rebels have made fruitless attacks upon villages near Ceuta, Tetuan and Velez de Gomera and have resumed their bombardment of Spanish positions near Melilla.

MADRID, Aug. 31.—General quiet in the districts of Morocco occupied by the Spaniards is indicated in dispatches to Madrid newspapers. A few skirmishes are reported with roving bands of Moors, who were dispersed with machine-gun fire.

War material is arriving in Morocco in great quantities.

GREEKS HAVE BROKEN LINE OF TURK ARMY.

[BY CABLE AND ASSOCIATED PRESS.]

CONSTANTINOPLE, Aug. 31.—The Greek troops in Asia Minor have broken through the extreme left of the Turkish Nationalist army, which has lost its initiative of the last few days, and the Greeks have crossed the Sakaria River. Certain contingents of the Greeks also have crossed the Ilija River and are storming the second Turkish defense line.

The Greek advance in the Salt Desert, temporarily held up recently due to lack of water, has been resumed. Violent fighting is taking place.

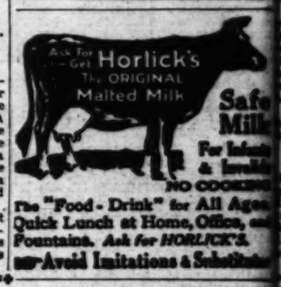

The "Food-Drink" for All Ages.
Quick Lunch at Home, Office, and Fountains. Ask for HORLICK'S.
Avoid Imitations & Substitutes

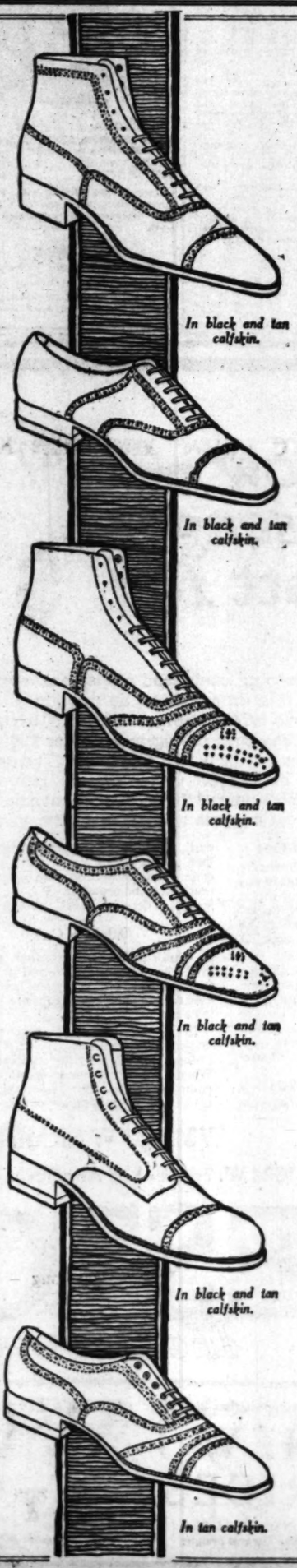

$5

Here is the Best Shoe Investment Ever Offered

10 Styles of the Newest and Best in Men's Shoes to be had only at Baker's for the One Price—Five Dollars. To be the First in Los Angeles to Offer High Grade Shoes at this Price is Indeed a Real Merchandising achievement, a fact that You will Readily Appreciate When You See the Shoes. This is not a sale, but new styles at a new low price.

G. H. Baker

629 South Broadway
451 South Broadway
410 South Broadway
323 South Spring St.

The Largest Retailer of Shoes West of Chicago with Eleven Busy Stores.

Los Angeles San Francisco Portland

The "Food-Drink" for All Ages. Quick Lunch at Home, Office, and Fountains. Ask for HORLICK'S.
Avoid Imitations & Substitutes

NOTORIETY FOR MRS. ZACCAHEA.

Reporters Besiege Mother of Nineteen Children.

Lika Make de Big Joke of Harding's Letter.

What's a Mat? He One Granda Man, She Declares.

[EXCLUSIVE DISPATCH.]

NEW YORK, Aug. 31.—Mrs. Veronica Zaccahea, mother of nineteen children, sixteen of whom are living, today found herself the center of a constant stream of interested friends and reporters. Sob sisters, camera men, feature writers and the common or garden variety of reporters were there in full force.

Mrs. Zaccahea's temper began to get frazzled under the strain, and with many gestures and noble Latin wrath, she told the late-comers that she thought of them. Then she would think of the letter President Harding wrote to her, and her face would be wreathed in smiles.

"My grand-a man. Me no mak-a joke. I hav-a him framed in front of-a my all-a time."

LETTER GILT-FRAMED.

Rosie, with Nancy Zaccahea, aged 3 months, the youngest of the family, clutched in her arms, Mrs. Zaccahea climbed the narrow stairs of the tenement and proudly displayed the letter from President Harding reposing in a highly ornamented gilt frame.

The family finances were a ticklish topic today. Did they live on $20 a week, as the reply of Mrs. Zaccahea to President Harding had led some people to believe?

"Me? What's-a mat, $20 a week?" demanded Mrs. Zaccahea. "My sons, they work, all help."

EVERYBODY HELPS.

"My brothers are chauffeurs," explained Angelina, one of the children. "They get good wages and they help my mother." She also explained that her older sister, Marie, is married and 21 years old, is a dressmaker. Her sisters Jeanette, 17 years old, and Rosa, aged 17, are learning to be dressmakers, and all contribute to the family fund. Lucy, aged 16, has just been graduated from high school. She, herself, is in the seventh grade, and six of the smaller children are in the grade school.

HUSBAND THE INSTIGATOR.

Mrs. Zaccahea did not write the letter to President Harding herself, she explained. Her husband had it written. She paused to administer a resounding whack upon the fat body of Tito, who had climbed half way up the boiler in a corner of the room.

Two young men came in carrying cameras, whereupon Mrs. Zaccahea exploded into a torrent of Italian expletives.

"No, no, no," she shouted. "No more-a pictures. I have a picture taken once. I didn't t'ink all-a dis happen. You try make a joke in newspaper. Me no mak-a joke."

Mrs. Zaccahea disposes of her big brood in two large beds. The family wash lay about on various chairs and the family pots and pans clustered on and around the stove. The grandmother, aged 86, was diligently engaged in washing at the family sink.

CAN'T BE HELPED.

"Do you believe in large families?" ventured one of the sob sisters.

Mrs. Zaccahea shrugged her ample shoulders. "No help," she replied, as she handed youthful Nancy a substantial wallop for trying to climb out of the window.

"If your daughters were married, would you hope they have nineteen children?" asked another reporter.

"If they got they keep, if they no got, they no gotta keep," was her cryptic reply as she seized a boy, and two and a half years, by the coat and dragged him from beneath the table.

"Wazza-a mat, $20 a week is all right," she cried finally. "My children they all help, we get along fine."

MORBID GATHER TO SEE MAN EXECUTED.

WEAR RIOT OCCURS AT PARIS GUILLOTINING; USUAL MOB BOOS TOURISTS.

[BY CABLE—EXCLUSIVE DISPATCH.]

PARIS, Aug. 31.—A near riot occurred early yesterday morning when a crowd of tourists and sightseers—men in high hats and evening clothes and women in fur coats and decollete gowns—gathered outside of the Sante prison to witness the guillotining of Gaston Philippe, who was convicted of murdering his mistress.

The usual assembly of morbid whiteness hissed and booed the newcomers, including several American women, and finally became so menacing that mounted police drove off the sightseers.

The tourists spent the night at Montmartre dance joints drinking champagne, then at 4 o'clock they went to a notorious restaurant near the Central Markets, where they had soup, and at 5 o'clock they proceeded to the prison, where they had been tipped off that the execution was to take place.

The grim guillotine was erected, and a basket was waiting for the decapitated head, but the menacing demonstration of the crowd of French people scared off the tourists, who entered waiting taxicabs and sped homeward.

THREE MORE BODIES OF ZR-2 VICTIMS FOUND.

[BY CABLE AND ASSOCIATED PRESS.]

HULL, Aug. 31.—The body of Chief Mechanic's Mate George Walsh of Elgin, Ill., who lost his life in the ZR-2 disaster here last week, was recovered from the wreckage this morning.

Two more bodies were later found. One was that of Flight Lieut. Wilson of the Royal Aviation Corps, which was discovered in the Humber, near Brough, and the other, which has not yet been identified, was washed up in the Holderness district.

BAR ASSAILANTS ARRESTED.

[BY A. P. NIGHT WIRE.]

PEORIA (Ill.) Aug. 31.—Jack Hunter, veteran police reporter for the Peoria Journal, and his wife, were attacked and beaten last night by two men near their home. Hunter obtained aid for his wife, traced the assailants and caused their arrest.

PSYCHOLOGY CAMPAIGN.

[illegible] by Franklyn Farrington, chairman of membership platform, beginning Monday, Sept. 5, 8 p.m. and 8 p.m. Closed Wed.

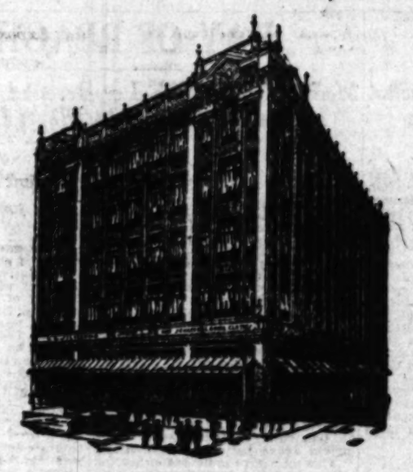

Anniversary Specials

Celebrating the beginning of the Second Year in our new building

We start off the second year in our new store with values that demonstrate our ability to give you more for every dollar you spend.

In every department we are carrying through this celebration—low prices for the kind of quality you want.

Over 250,000 people came to see us last year. We want 500,000 people next year—we'll give the kind of values that will bring them.

You'll save money, get more value and real satisfaction.

Special offering of 500 Hart Schaffner & Marx Suits for men and Young men at..... $33.75

Shirts—
Six hundred genuine imported Pongee Silk—with and without collars attached. Anniversary Special at..... $3.65

Underwear—

Neckwear—
A splendid assortment of styles and colors; 1200 ties specially priced for Anniversary at..... 85c

Hosiery—
360 pairs silk mixtures and silk plaited fancy hosiery—Anniversary Special at..... 65c

Pajamas—
Striped percales, excellent quality; 200 suits, special at..... $1.85

Hats—
Newest Fall styles, specially priced for Anniversary, 300 at.... $4.15

Cloth Hats in Tweeds and other materials, 300..... $3.15

400 Caps (in tweed)..... $2.15

Anniversary Specials in the Downstairs Store—

Men's Shirts—
50 dozen in printed madras and other weaves, collarband style with soft cuffs..... 95c

25 dozen woven madras shirts of fine quality..... $1.85

Downstairs Store Specials (continued)

Trousers—
100 pairs of the famous Dutchess brand, wool, special, at... $4.35

100 pairs Dutchess trousers, better quality..... $5.85

Khaki Trousers—
100 pairs, special..... $1.15

Work Shirts—
25 Dozen, special at..... 75c

Neckwear—
Correct shapes, attractive patterns in good quality of silk, special..... 45c

Union Suits—
Knitted, medium weight, long or short sleeves, special at..... 95c

Boys' Department —Third Floor—

Suits (2 Pairs Pants)
Silverwood, Jr., knickerbocker style, special at..... $11.75

Better quality in 2-pants knicker suits..... $14.85

Blouses and Shirts—
25 dozen, special, at..... 65c

Knickers—
100 pairs, Corduroy, Dutchess brand, special at..... $2.15

Union Suits (Boys')
10 Dozen (knitted)..... 85c

Hose—
20 Dozen (Broken lines)..... 19c

Caps (Boys')—
New Styles..... $1.15

Hart Schaffner & Marx Clothes for Boys at 3 Prices
$16.85, $21.85, $24.58

F. B. Silverwood

BROADWAY AT SIXTH

NEWS ITEM
Cable dispatch states 40 airplanes are being operated in China to carry mail from Shanghai to Peking.

NEW YORK CENTRAL
ILLINOIS CENTRAL
FAMOUS-PLAYERS-LASKY CORP.
By John Moody
An interesting analysis of each of the above active issues has been compiled by John Moody, the noted statistician. Copies of these reports will be sent free upon request.
Private Wire Service with New York, San Francisco and Other Markets
For Quotations call 60151, Station 6.
For Information call 60151, Station 7.
"Prompt and Efficient Service"
A. W. COOTE
Member
Chicago Board of Trade
Los Angeles Stock Exchange
San Francisco Stock Exchange
614 South Spring St.
6716 Hollywood Boulevard.
Los Angeles.
Long Beach, Fresno, Bakersfield, Calif. Cal.; Phoenix, Arizona.

...n Joaquin
... & P. Unifying
... Yield 7.20%
We offer these strongly secured, long term hydro-electric bonds, due in 1951, and free from personal property taxation in California.
At 97½ and Interest to Yield 7.20%.
...no. O. Knight & Co.
Stocks—Bonds
411-14 Van Nuys Bldg.
Members Los Angeles Stock Exchange
Telephone 10284

We Offer:
First Mortgage Bonds on Two Leading Industries of the United States Maturing in Twenty Years and Yielding Over 8 Per Cent.
Details upon Request
Howard G. Rath Company
Established 1919
INVESTMENT SECURITIES
Members L. A. Stock Exchange
819 Security Bldg., Los Angeles.
Telephone 606-61.

A. M. Clifford
Investment Counselor and Financial Analyst
Stock Exchange Building
Los Angeles

To Yield About
6.50%
Tax Free
Alpaugh Irrigation District
6% Bonds, Due 1928
Aronson & Company
Herman W. Hellman Bldg.
Los Angeles
Phone Broadway 5780.

Scientific Methods of Investing and Trading in Stocks
A free 100-page booklet, written by an eminent financial authority, containing among other subjects
Investment and Market Conditions
Investing for Income
Investing for Profit
Averaging an Investment
Limited Averaging
Using Stop Loss Orders
This booklet is the result of many years of scientific study, and it has helped thousands of investors and traders to use correct methods in their operations. The booklet will be sent to anyone free of charge, including our bi-weekly financial publication
"Income Building"
Ask for B-5
ROGERS & SULLIVAN
Members Consolidated Stock Exchange of New York
46 Cedar Street, New York

Business; Financial; Markets; Investment.

DAILY TRADE TALK.

Life Insurance Authority Calls Automobile the Greatest Menace to This Generation; Harbor Bond Sale.

BY CHAPIN HALL.

An advance copy of the Insurance Press supplies some startling insurance figures made public for the first time. Distributions in 1920 were $1,092,068,424.

The largest claim paid in the United States was to the estate of Wallace L. Pierce of Boston for $855,000. The largest California claim was for $250,000 to the estate of Isaac Liebes of San Francisco. The largest single claim paid in Los Angeles was on account of Daniel J. Desmond, $116,000. The largest claim paid on the lives of women was on account of Pearl Wight of New Orleans, $169,880. The second largest was on the life of Olive Thomas Pickford, $125,000. Most of this insurance was taken out in 1919 for the benefit of a film corporation.

The United States Bureau of War Risk Insurance reports a decline in settlements made of nearly $800,000,000 as compared with 1919. Beneficiaries of persons whose policies were in force for less than a single year received $45,000,000.

Eliminating casualty companies upon whom claims for automobile accidents fall the heaviest, and limiting the losses from death only to companies transacting an exclusive life insurance business, $4,500,000 was paid out in 1920.

It is estimated that last year the automobile caused 12,000 fatalities and 1,500,000 nonfatal injuries in the United States. These items do not include innumerable accidents of a minor nature. The economic losses resulting from fatalities and nonfatal disabilities caused by the automobile, including property damages and incidental losses, exceed $1,000,000,000 a year in the United States.

The automobile has superseded every form of disease in the vital statistics of the country. It is said by an insurance authority to be "the greatest controllable and yet uncontrolled menace of this generation."

Approximately, 275,000 people in the United States, who sought protection to the amount of over $600,000,000, were rejected in 1920. One company was obliged to turn away 10 per cent of those who applied; another declined over 16,000 applicants; another rejected 10,700 applicants.

Dividends to policy holders are reduced by more than 17½ per cent, it is said, by reason of the burdensome taxation imposed upon the transaction of life insurance. The aggregate sum paid in taxes and fees by all life insurance companies in the United States for 1920 was estimated to be $35,880,000, which represented an increase of about $7,000,000 over the taxation of the preceding year.

HARBOR BONDS.

Investment bankers found food for reflection in the sale yesterday of $1,200,000 Los Angeles Harbor 5½ per cent bonds and in making a comparison between the price paid by the successful bidders, Eldridge & Co. of New York, and that which secured the $12,500,000 power bond issue which was sold several weeks ago at a discount of more than $1,500,000.

C. E. Woodside, at the head of the bond department of the Citizens' National Bank, pointed out the dissimilarity of the two issues, and the relative comparative life of the offerings. The power bonds, he said, have an average life of twenty-two years, and the harbor bonds of twenty and a half years.

The premium paid by Eldridge & Company is $27,840, which is an average buying basis of 5.55 per cent in contrast to the sale of the 5 per cent power bonds on a 6 per cent basis.

The same syndicate which secured the power bond bargain presented a bid for the harbor bonds of $19,104 premium, which is a 5.60 basis, and this in spite of the fact that there has been no marked change in the municipal market since the sale of the power bonds.

George R. Martin, manager of the bond department of the Security Trust and Savings Bank, said yesterday that if the city had sold the power bonds on the same basis as the harbor bonds it would have received approximately $12,620,000 instead of $11,965,000, a difference of over $655,000, which amounts to nearly five points.

Nearly all Coast bond houses were represented at the sale and they bid the highest prices for the harbor bonds, which have been offered at bond sales during the past two years. An analysis of the bid, however, shows that the eastern municipal market at the present time is very much stronger than the local market.

The other bidders and their bids were:

	Premium.
Guaranty Trust Company of New York, Minsker, Dulin & Co.; Halsey, Stuart & Co.; Spencer Peirce & Co.; E. H. Rollins & Sons	$16,560
Blyth, Witter & Co.; A. E. Masseyon Co.; R. H. Rollins & Sons	21,720
Bond & Goodwin; Security Trust & Savings Bank; California Company; Bond & Goodwin & Tucker; Mercantile Trust Company of San Francisco	12,100
William R. Staats Company, First National Bank	8,470
Bank of Italy	17,360
Harris Trust and Savings Bank; Peck, Martin & Co.; Banks, Huntley & Co.; R. A. Gross Company	13,720
California Bank; Citizens' National Bank; L. E. Salmon Brothers	13,720

BANK CLEARINGS.

Another remarkable record in bank clearings has been set for August. In the face of what has been the acknowledged quiet month of the year, a period when most business men look for seasonal depression, the Los Angeles clearinghouse reported yesterday an increase for the month over the corresponding month in 1920 of $19,862,384.67. The total is $329,817,775.09 and for August 1920 it was $309,955,390.42. Bankers assert that this is the best possible evidence of the strong position Los Angeles holds in the commercial world, and say that the normal fall upturn should keep the average upon an ascending scale.

THE WHITE SPOT.

Marco H. Hellman, chairman of the publicity committee for the national convention of the American Bankers' Association which is scheduled for Los Angeles, October 3, said yesterday that he proposed to let every banker and business man in the United States know that Los Angeles is the one business white spot on the industrial and mercantile map of the country.

The thousands of visiting bankers are to be given an opportunity to see for themselves the causes of this prosperity, and they are being prepared for the demonstration in various preliminary ways.

Among these is the liberal use of an attractive sticker, showing the map of the United States with an arrow pointing from New York to Los Angeles, with the words "white spot," encircling the latter city. Attention is also called to the fact that the American Bankers' Association convention will be held here October 3 to 7. These stickers are being placed in the outgoing mail of many concerns and already over 140,000 have gone out.

The various agencies contributing to their wide distribution include the banks of Los Angeles and surrounding cities and towns, the American Bankers' Association through the New York headquarters, the Automobile Club of Southern California, Federal Reserve centers, Chamber of Commerce, All Year 'Round Club, Merchants' and Manufacturers' Association, Advertising Club, several of the larger advertising agencies, and many firms and individuals whose outgoing mail reaches large proportions.

GRAIN MARKETS.

Will European demand for American grains be so great during the coming winter that radically higher prices will prevail?

An affirmative answer is given to this question by market authorities, who base their conclusion upon the fact that, while this country has large visible supplies, it is the only nation able to extend the credit necessary before the grain can be sold overseas.

This argument also applies to cotton, and there are some preliminary indications that the stand is well taken and that a material upturning in each of these markets may be a development of the next few months.

QUOTATIONS ON LOS ANGELES CURB

[Following were the closing prices and sales posted yesterday at the Los Angeles Curb Exchange, 135 West Fourth street:]

Oils—	Bid.	Asked.
Allied Pet.	....	.22
American Pet. Oil, com.	.14	.15
Beauty Oil	....	.85
American Pet. Oil pfd.	2.00	2.10
Bonded Pet.	....	.60
Beauty Oil	....	.85
Belle Monticello	.35	.50
Bota Cabo Oil	.40	.45
East Long Beach	....	1.35
Edna	.07	....
Elk Basin	....	200.00
Getty Oil	.07½	.15
General Oil	....	.80
Globe Oil	.05	.10
Golden Dome	.80	.85
Hale McLeod	....	.20
Manchester Pet.	.35	.55
Mother Oil	.05½	.06½
Huntington Central	.03½	.03¾
Huntington Midway	....	.04
Huntington Mayfield	....	.03
Invader Corp. Okla.	.38	.42
Lassen	1.00	....
La Merced	.10	....
Metcalf Hinckley	....	.06
Nat. Inv.	.42	.46
Pine Oil	....	.50
Pantages Huntington	....	1.00
Richfield United	.16	.17
Richfield Corp.	.15	....
Richfield Cons.	.07	.07
Signal Hill Syn.	.03½	.10
Sub Oil	.14	.15
Texas Reading	....	.10
Tezeral	.16½	.17
Trojan Oil	.07	.09½
True Oil	.03½	....
United Oil	.32	....
Western Pacific	.50	....
Miscellaneous—		
Commonwealth Finance, pfd.	84.00	84.00
Brunton Trading	40.00	....
Bunker Hill	80.00	....
Barker Bros. pfd.	91.00	93.00
Commonwealth Finance	41.00	50.00
Empire Tire	....	1.00
Payton Rubber Units	61.00	72.00
Great Republic Life	5.50	7.00
D. W. Griffith	9.00	11.00
Metro Stores	14.00	17.00
Metro Stores pfd.	39.00	41.00
Pac. Finance Cons.	85.00	90.00
Mortgage Guarantee	92.00	100.00
Orr Ring Co., pfd.	....	100.00
Perfection Tire & Rubber	.80	1.00
Revere Motors	.30	.44
Reynolds Tires	3.75	4.25
Stevens-Durrell	.43	.51
United Cigars	.61	.73
United Cigars, pfd.	.93	1.00
Yellow Taxi	4.75	5.25
Mining—		
Katherine Mohawk	.09½	.10
Katherine Mining	1.10	1.20
Kimberly Gold	.03½	.04
Lucky Boy	.02	.03
Canario Copper	1.16	1.17
Chase	.06	....
Empress	1.00	1.25
Hull	.32	.30
Hull Mng.	.08	.15
Mohawk Cons.	....	.40
Ormsby	.01	....
Orphan	.11	.12
Jerome Verde	....	.21
Jerome Reserve	....	.20
Mascot Copper	.35	.39
Newport Cons.	.11	.15½
New La Fan	.07	.12
Portberry Cons.	.16½	.15½
Star Corner	.35	.41
Sunnyside	.09	.09
Gutman United	.08	.05½

SALES.

Oils: 400 Richfield Trust at 19; 100 Tezeral at 17; 100 do. at 16½; 100 do. at 17; 100 do. at 17; 300 do. at 17; 100 do. at 17; 100 do. at 16½; 200 Vista del Mar at 20; 100 do. at 20.

Industrials: 10 Metro Stores pfd. at 40.00.

Mines: 4000 Adams Mining at .04; 3000 do. at .05½.

Informal sales: 10,000 Huntington Midway at .04; 1000 Sandburg at 10½; 5000 Sandburg at 10; 1000 Signal Hill Syn. at 9½.

FOREIGN EXCHANGE; NOMINAL RATES.

Following are the foreign exchange rates upon which local business was transacted yesterday, as furnished by the foreign exchange department of the Farmers' and Merchants' National Bank:

	Exchange rate. Over $100.
London, per pound sterling	$ 3.72
France, per 100 francs	5.66
Germany, per 100 marks	1.39
Italy, per 100 lire	4.47
Holland, per 100 guilders	38.00
Sweden, per 100 kroner	21.50
Norway, per 100 kroner	19.70
Spain, per 100 pesetas	13.12
Czecho-Slovakia, per 100 kronen	1.25
Greece, per 100 drachmas	1.75
Bulgaria, per 100 levs	1.00
Poland, per 100 Polish marks	.04½
Austria, per 100 kronen	1.30
Belgium, per 100 francs	5.21
Jugo-Slavia, per 100 kronen	.80
Switzerland, per 100 francs	17.38
Serbia, per 100 dinars	2.25
Denmark, per 100 kroner	17.95
Finland, per 100 Semarks	1.85
Hongkong, per 100 local currency	51.50

Buying rate—Great Britain, sight, $3.70; Canada, sight, discount $10.80 per $100.

SPOT COTTON.

[EXCLUSIVE DISPATCH.]

NEW YORK, Aug. 31.—The local market for spot cotton was quiet, 53 points decline to 12.05 for middling uplands.

Southern spot markets were: Galveston, Savannah and Houston, 15.75; New Orleans, 15.30; Augusta, 16.00; Memphis, 15.00; Little Rock, 14.50.

DAY OF REACTIONS.

Market Trend Checked or Reversed; Sterling Reaches Highest Rate Since July; Hopeful Rail Outlook.

BY ALEXANDER DANA NOYES,
Financial Editor New York "Times."
[EXCLUSIVE DISPATCH.]

NEW YORK, Aug. 31.—In most of the markets the recent trend of prices was checked or reversed today. This was notably the case with cotton, which lost practically all of the previous day's advance, and the general movement on the stock exchange was similar.

It was notably in the industrial stocks which had risen most rapidly in the week's earlier advance, that the reaction was greatest. Not all the stock market lost ground, however; there were a few interesting further upward movements. Bonds of the Interborough Rapid Transit recovered sharply; the 6s per cents in particular selling nearly three points above yesterday's low mark.

This may have indicated either the market's belief that a receivership would be averted, or its feeling that the earlier price was too low for a security with such a lien, even if the property were to be placed in the hands of the court.

Completion of the billion mark payment on German reparations was followed by a sharp advance in sterling which reached the highest rate since July 5, having now recovered 17¾ cents from the lowest price of August. But German marks declined, possibly reflecting withdrawal of German government support, now that reparation payments are for the present out of the way.

The only noteworthy incident of today's payment, announced from Berlin, was the drawing of 65,000,000 marks from the Reichsbank's gold reserve. This is the first surrender of gold by that institution in any quantity since June, 1919, when Germany was paying gold for quick delivery of foodstuffs; the gold reserve as last reported was exactly what it was in the autumn of that year. The fact that such action had to be taken to complete this payment renders the question interesting as to exactly what form the smaller installments due in the later autumn will be paid.

Now that the July earnings of the important railway companies have been published, it is possible to draw some general conclusions. It was figured out today that the month's net operating revenue for the roads which have reported, runs $55,900,000 ahead of the previous July. This indicates both a much greater increase over 1920 than in any previous month, but a total operating revenue probably $10,000,000 larger than in any month this year.

Undoubtedly the most encouraging aspect of the matter is the virtual certainty, based on all experience, that traffic cannot long continue in this country in the present state of paralysis. The community's absolute necessities have invariably caused an increase in demand for transportation after the session had suspended.

BUSINESS NEWS.

The Los Angeles Credit Men's Association closed a successful year yesterday. Its membership, under the leadership of J. A. Cattell, was increased from 867 to 990. During the year two distinct educational activities were featured, credit education work with the University of Southern California, and classes in public speaking. Elaborate entertainment was also provided for visiting members of the national association en route to and from the San Francisco convention. The work of the new year will start September 15 with a dinner meeting at which time it is expected the new president, R. L. McCourt, will assume the leadership of this rapidly growing and virile organization.

FLORIDA ORANGES.

Florida fruit growers have at length decided to follow the lead set by California and place their marketing system upon a firm foundation. To this end there has been a consolidation of the Standard Growers' Exchange with the Florida Citrus Exchange, the leading distributing agency for the marketing of Florida's immense crop of citrus fruits. This means that the latter will in the coming season handle more than 60 per cent of the State's estimated crop of nearly 15,000,000 boxes.

Under the exchange plan each grower agrees to a tax of a cent or less on each box of citrus fruit which he produces and ships through the exchange to be used in nationally advertising Florida's "sealdsweets."

The report of the State Marketing Bureau and the State Experiment Station is that the crop compares more than favorably with the crop at the same time last year.

COMPANY EARNINGS.

E. H. Rollins & Sons report the earnings of three corporations, whose securities they are handling.

Net earnings of the New England Oil Refining Company for the second quarter of this year equaled almost nineteen times the total interest charges against the company.

Gross earnings of the California-Oregon Power Company showed an increase over those for June, the former high-water mark for receipts. Net earnings of this concern for July were twice the total interest charges.

Operating expenses of the Great Western Power Company during the seven months ended July 31 showed a decrease of $35,000 from expenses during the similar period in 1920. Savings effected through the company's new plant at Caribou are given as the principal reason for this decrease.

NEW BRANCH OPENS.

Freeman, Smith & Camp Company, a well-known bond investment firm of San Francisco and Portland, has opened offices in Los Angeles at 904 Van Nuys Building. Edgar A. Seymour, formerly an investment broker in Detroit, is in charge of the Los Angeles branch. Mr. Seymour was a partner of the firm of D. M. Woodruff & Co. in Detroit.

California, Oregon and Washington municipal issues are the specialty of the Freeman, Smith & Camp Company, and the local branch was established with the purpose in mind of serving investors from the Northwest, who have located in Los Angeles.

LOS ANGELES STOCKS.

A conservative tendency was manifested throughout the trading yesterday, which resulted in somewhat lower levels for a few of the leaders. Goodyear preferred sold back to $1.00. General Petroleum opened at 75.37½, but weakened toward the close, when a ten-share block went over at 75.62½. Union Oil of Delaware was in fair demand and firm around 17.62½. California Union was steady, at 125.50, and Los Angeles Investment sold up to 66½ cents. At the close, 69 cents was asked.

A more bullish note was struck by several of the traders, and after the holidays, which begin tomorrow they anticipate a better market.

UNDERTONE OF OPTIMISM.

D. C. Wills, chairman of Cleveland Federal Reserve Bank, in his September review, says textile, automotive and iron and steel industries are showing definite signs of improvement, and while others are lagging the undertone of optimism, for a long time scarcely audible, can now be plainly heard.

GOVERNMENT FINANCING.

Although official announcement regarding financing by the government on September 15 is not anticipated much before next Monday, bankers express the opinion that an aggregate issue of $500,000,000 or thereabouts would cause no surprise. Only a minor portion of it will be in the form of treasury certificates, as present plans call for the major portion to take the form of three or five-year notes, similar to those put out in June.

The Argentine government is conducting negotiations in this country for the purchase of $5,000,000 in locomotives. It was said yesterday that the Baldwin company, which has done business on credit with Poland and Mexico, probably would get the business.

PACKING PROJECT.

Financing for the Redondo Packing Corporation's new plant at Los Angeles Harbor is being handled by the National Service Company. The packing corner has recently increased its capital stock to $500,000 to take care of its enlargement project, and has reported a ready sale for its shares during the two weeks they have been on the market. The Redondo Packing Corporation exhibit at the Trade Exposition had the result of stimulating the purchase of its stock considerably, according to J. A. S. Furlonge, president of the company.

FAMOUS PLAYERS-LASKY.

The Famous Players-Lasky Corporation's consolidated statement (which includes the earnings of subsidiary companies owned 90 per cent or more) reports for the half year ended June 25, 1921, net operating profits of $3,078,497, after deducting all charges including Federal income and excess profits taxes and reserves for same.

After allowing for payment of dividends on the preferred stock the above earnings are at the annual rate of $26.04 on the 206,849 shares of common stock outstanding in the hands of the public.

At the regular meeting of the board of directors the regular dividend of $2 per share on the common stock of the company was declared payable October 1, to stockholders of record at the close of business, September 15.

TICKER TICKS.

Federal trade commission cites Famous Players-Lasky Corporation to answer complaints of violations of antitrust laws.

Total freight cars loaded in week ended August 20 was 816,436, an increase of 7471 over the previous week, but a decrease of 151,667 compared with a year ago.

Mexican oil interests inquire for 17,000 tons of steel plates and Baldwin Locomotive for 3000 tons in the Youngstown district. This is one of the largest steel inquiries in some months.

Interboro directors decide to proceed with payment of current indebtedness totalling $3,000,000, including $57,074 due the American Brake Shoe and Foundry Company, on which it based its receivership action.

Kansas City Federal Reserve Bank, summarizing business condition in that district, notes the following improvements: Heavy wheat movement, better crop conditions, greater activity in building lines and reduction of bank loans.

Average price twenty industrials 67.80, up 1.62; twenty rails 72.46, up 1.93.

SUGAR PRICES.

[EXCLUSIVE DISPATCH.]

NEW YORK, Aug. 31.—Raw sugar was steady early today with sales of 19,500 bags of San Domingos in part at 2.75 c.i.f. to refiners. Centrifugal remained unchanged at 4.61@4.66, the latter being the committee price. Raw sugar futures were a little lower. At noon the market was unchanged to 3 points net lower. Refined sugar was easier at 5.50 but failing to stimulate demand. Refined futures were nominal.

GASOLIN EPRICES.

[EXCLUSIVE DISPATCH.]

CHICAGO, Aug. 31.—Gasoline, tank wagon, 17; service station, 19; stainless, 25½; motor perfection, tires bulged, 21½; V M & P, supplies, 25; black silk, summer, 12.5; winter, 14.4. Linseed oil, raw, 1 to 4 barrels, nine delivery, 87; boiled, 89; denatured alcohol, 48. Turpentine, 78.

THE COUNTRY OVER.

[EXCLUSIVE DISPATCH.]

ST. PAUL (Minn.) Aug. 31.—A noticeable revival of building operations in the last few weeks has been the outstanding feature of business conditions in this section. More houses and flats are being erected at this time than at any period since the war ended. The shortage of homes and realization of the fact that building costs will be little if any lower next spring than at present, has stimulated the revival. Liquidation of debts this fall will be only partial, because of spotty crop conditions, according to officials of the local Federal reserve bank.

PITTSBURG (Pa.) Aug. 31.—It would be easy to exaggerate the improvement in the steel trade, the major industry of this section, but the tendency toward increased production is plainly noticeable. The movement is having a percentible but not extensive influence on other industries. The Chamber of Commerce sent questionnaires to 1000 local business firms to obtain a composite view on the business situation. To the question "How is business?" the general reply was "Not very good," but the consensus was that "business had made the turn."

NEW YORK, Aug. 31.—The development of business in general in this territory so far this week has been slight, but promising for continued improvement. The slightly warmer weather has not sufficed to check the impetus for fall buying which the cooler days promoted. In the wholesale trade distribution continues uneven, but cotton goods continue to move well, while there has been an improvement in demand for woolens and men's and women's apparel.

Water Company Bonds

NO OTHER business is so free from hazards, so exempt from disturbing problems, so entirely dependable as the distribution of water to stable communities.

The demand for water is as stable as the increase in population. There are no substitutes. Salesmen are unnecessary. Advertising is not required to increase demand. Invention cannot improve the product. Competition is scarcely possible and never practicable.

The cost of doing business is exceedingly uniform. Human labor is reduced to a minimum. The raw materials are costless. Depreciation on plant and equipment is slow. Obsolescence is slight. Even fluctuations in the cost of fuel for pumping and in taxes are inconsiderable.

Neither fire nor flood nor storm can greatly harm. Extreme catastrophe did not cause suspension of the water works of San Francisco or Galveston. Only a cataclysm could.

In California, the supervision of the Railroad Commission further stabilizes the utility. Assuming a fair capitalization and satisfactory service, rates vary in the same proportion as expenses. The excess of net earnings over fixed charges of a water company can be smaller, and safely, too, than in any other type of private corporation.

These reasons are good reasons why Water Company Bonds are good bonds in which to invest your funds.

And these are reasons why we unhesitatingly recommend East Bay Water Unifying and Refunding Mortgage 7½% Bonds at 100 and interest. Let us give you full information.

PASADENA
614 Chamber of Commerce Bldg.
HOLLYWOOD
5404 Hollywood Blvd.
SAN DIEGO
634 First National Bank Bldg.
SEATTLE
OAKLAND
SAN FRANCISCO
PORTLAND
NEW YORK

BLYTH, WITTER & CO.
521 Trust and Savings Bldg., Los Angeles
Sixth and Spring Streets
Phone Broadway 327

$161,000
Burbank High School District
(Los Angeles County)
5½% Bonds
Dated April 1, 1921 — Denomination $1000 — Due Serially
Principal and Semi-Annual Interest (April and October)
Payable at the office of the County Treasurer,
Los Angeles, California.
Legal Investment for California Savings Banks and Trust Funds.
Tax Exempt in California and Exempt from Federal Income Taxes and Excess Profits Taxes.
FINANCIAL STATEMENT
Assessed Valuation 1920-1921 ..... $5,486,440.00
Total Bonded Debt (including this issue) 181,000.00
Population, 7000 (estimated.) Area of District—18.9 sq. mi.
PRICES & MATURITIES
$ 2000 due annually April 1, 1922 to April 1, 1925 to yield 5.75%
$ 3000 due annually April 1, 1926 to April 1, 1929 to yield 5.70%
$ 4000 due annually April 1, 1930 to April 1, 1933 to yield 5.60%
$ 5000 due annually April 1, 1934 to April 1, 1937 to yield 5.60%
$ 6000 due annually April 1, 1938 to April 1, 1941 to yield 5.60%
$ 7000 due annually April 1, 1942 to April 1, 1948 to yield 5.50%
$ 9000 due annually April 1, 1947 to April 1, 1950 to yield 5.50%
$10,000 due April 1, 1951 to yield 5.50%
California Company
BONDS
626 So. Spring St.
Main 6507 — 10707

A Pyramid of Reasons Why We Recommend
Keystone Steel & Wire Company
First (Closed) Mortgage 20-Year 8% Sinking Fund Gold Bonds
SAFETY
SECURITY
MARKETABILITY
MAXIMUM RETURN
NON-CALLABLE FEATURE
STRONG SINKING FUND
SATISFACTORY EARNINGS
PRICE 98½ YIELDING 8.15%
STEPHENS & COMPANY
521 So. Spring St., Los Angeles
Telephones, Broadway 877-878-879
SAN DIEGO — OAKLAND — SAN FRANCISCO

WRITE, PHONE OR CALL FOR INFORMATION CONCERNING
PATHE EXCHANGE, INC., 8s, 1931
S. S. KRESGE, 7s, 1923-1926
J. C. PENNEY CO., 7% PREFERRED
LINCOLN MOTOR CLASS "A" SHARES
Merrill, Lynch & Company
MEMBERS NEW YORK, CHICAGO, DETROIT STOCK EXCHANGES
INVESTMENT SECURITIES
320 VAN NUYS BUILDING — PHONE 62079

ADAM F. HOCH & CO.
FACTORY, BUSINESS AND STORAGE BUILDINGS FINANCED ON THE PAY RENT TO YOURSELF PLAN
325 South Hill Street.
10625 — Main 6000

Collateral Loans
Brokers Financing Corporation
Paid Up Capital, $50,000.00
720 S. Spring St. — Ground Floor

[...]ds STANDARD GAS

[...]n greatly harm. Extreme ca[...]trophe did not cause suspen[...]n of the water works of San [Fr]ancisco or Galveston. Only a cataclysm could.

In California, the supervision of [the] Railroad Commission further [sta]bilizes the utility. Assuming a [...] capitalization and satisfac[tor]y service, rates vary in the [...]e proportion as expenses. The [...]ess of net earnings over fixed [cha]rges of a water company can [be s]maller, and safely, too, than [in an]y other type of private cor[por]ation.

These reasons are good rea[son]s why Water Company Bonds [are] good bonds in which to invest [you]r funds.

And these are reasons why we [unh]esitatingly recommend East [...] Water Unifying and Refund[ing] Mortgage 7½% Bonds at [...] and interest. Let us give [you] full information.

[...]WITTER & CO.
[...] Savings Bldg., Los Angeles
[...] and Spring Streets
[...]ne Broadway 327

[Sch]ool District
Due Serially
[...]d October)
[...]asurer.
[...]d Trust Funds.
[...] Income Taxes and
.........$5,486,440.00
181,000.00
[...]9 sq. mi.
yield.........5.75%
yield.........5.70%
yield.........5.60%
yield.........5.60%
yield.........5.60%
yield.........5.50%
yield.........5.50%
yield.........5.50%

[Co]mpany
[...]St.
[...]10707

[...]e Company
[...]und Gold Bonds
[...]N
[...]URE
[...]FUND
[...]NINGS
[...]G 8.15%
[...]PANY
SAN FRANCISCO

ADAM F. HOCH & CO.
[...]FACTORY, BUSINESS AND STORAGE [...]BUILDINGS FINANCED ON THE PAY[...]MENT TO YOURSELF PLAN
325 South Hill Street.
Main 6061

Collateral Loans
Brokers Financing Corporation
Paid Up Capital, $50,000.00.
[...] S. Spring St. Ground Floor.

WE RECOMMEND

STANDARD GAS ENGINE COMPANY

FIRST MORTGAGE 8% 10-YEAR GOLD BONDS

BECAUSE:

1. This loan of $300,000 is secured by net assets of $1,180,537, of which $618,380 is the value of the properties after depreciation. Net current assets are $492,527. These bonds are further secured by the endorsement of William L. Hughson and G. W. Emmons, whose combined net worth outside of the Standard Gas Engine Company is over $1,000,000.
2. The Company has been successfully engaged for over 21 years, under the same management, in the manufacture of the well-known "Frisco Standard" Internal Combustion Marine and Stationary Engines, Electric Units and Marine and Stationary Hoists, whose market is world wide and constantly increasing.
3. The net earnings for the past 10 years have averaged over $76,000, which is over three times interest charges.
4. Beginning March 1, 1923, an annual sinking fund of $33,000 will provide for the retirement of bonds up to and including 1930, by call by lot at 105 and interest. The bonds will, therefore, net from 8% to 11.30%, depending on date on which they are redeemed.

PRICE 100 AND INTEREST

CARSTENS & EARLES, INCORPORATED
GOVERNMENT, MUNICIPAL AND CORPORATION BONDS
312 TITLE INSURANCE BLDG., LOS ANGELES, U. S. A.
ESTABLISHED 1891
SEATTLE SPOKANE SAN FRANCISCO PORTLAND

Investors are entitled to accurate information concerning the purposes to which their investment is devoted.

The law provides that funds of this association must be loaned on First Real Estate Mortgages exclusively. Loans to officers of the Association are prohibited.

6%

Paid on Term Certificates in sums of $100 or multiples. Withdrawable after one year with 6% to date of withdrawal.

FOR HOME AND LIBERTY

Chas. E. Dunnatin, Pres. With Association since organization.
J. W. Montgomery, V.-P. General Insurance.
M. S. Hellman, V.-P. Vice-President Security Trust and Savings Bank.
Julius H. Martin, Sec.
S. L. Roland, Manager
I. B. Newton Director Farmers and Merchants Natl. Bank.
Robert N. Bulla Sec. and Gen. Manager Central Oil Co.
C. Seligman of M. A. Newmark & Co.
James B. Gist Director Security Trust and Savings Bank.
Charles C. Hakes Retired.
J. A. Forthmann President L. A. Soap Company.
John J. Malone Inspector for Hartford Boiler Insurance Co.
Geo. W. Grimes President Grimes-Stassforth Co.
Norman R. Martin Superintendent County Charities.
Walter Devereaux Accountant.
Horace S. Wilson Attorney.

SOUTHERN CALIFORNIA-METROPOLITAN -LOAN ASSOCIATION-
THE OLDEST BUILDING LOAN ASSOCIATION IN SOUTHERN CALIFORNIA
34 Years in Business Under State Supervision.
RESOURCES OVER $2,000,000.00
431 W. Fifth St. Phone Pico 2496

Important Features

How many Investors realize the protection afforded through the medium of our Monthly Investment Plan, and the opportunity to accumulate large surplus equities over and above the margin requirements in an ordinary account.

We will gladly explain how this plan works in relation to any securities you are contemplating the purchase of at the present time, and will forward complete descriptive leaflet on request.

RAYMOND & CO.
New York Office, 80 Wall Street, New York, N. Y. Telephone Pico 540 821 Stock Exchange Bldg., 639 So. Spring St. Los Angeles, Ca.

COAST BANKER
The financial Journal of the Western one-third of the United States.
Office 1241 Citizens National Bank Building
Los Angeles, Cal.

Warehousing and Distribution
Warehouse receipts issued on all classes of non-perishable merchandise.
ASK YOUR BANKER
UNION TERMINAL WAREHOUSE CO.
[...] Terminal St. Pico 75.

R. H. MOULTON AND COMPANY
Specialize in Government and Municipal Bonds.
Government Department is equipped to buy and sell all Liberty and Victory Bond Issues.
Title Insurance Building. Telephone 60927; Main 269.

BOND DEPARTMENT
HENRY L. DOHERTY & COMPANY
Fiscal agents of the Cities Service Company, 60 Wall St., New York.
820 Stock Exchange Bldg., Los Angeles, Cal.
LONDON BOSTON CHICAGO

STEPHENS & COMPANY
INVESTMENT SECURITIES—521 South Spring Street.

H. M. FERNALD & CO.
STOCK AND BOND BROKERS
SPECIAL ATTENTION GIVEN ALL BUYING OR SELLING ORDERS IN LOCAL OIL AND MINING ISSUES
Phone 67371 Suite 1029 Citizens Nat'l Bank Bldg. L.A.
STOCKS SOLD ON MONTHLY PAYMENTS — SPECIAL ATTENTION MAIL ORDERS

San Diego San Francisco **HUNTER, DULIN & CO.** INVESTMENT SECURITIES Van Nuys Bldg., Los Angeles Oakland Pasadena

Wm. R. Staats Co. Government, Municipal and Corporation BONDS
Orders executed in Listed Securities.
San Francisco. Los Angeles, 640 S. Spring St. Pasadena.

NEW YORK STOCK EXCHANGE.

[BY A. P. NIGHT WIRE.]

NEW YORK, Aug. 31.—The stock market today forfeited a considerable part of its recent substantial recovery. This was attributed to the absence of new constructive forces, which provoked a renewal of bearish aggressions.

Contrary to promises held out yesterday, the money market developed greater firmness. The official rate for call loans opened at 5 per cent and this was increased to 5½ per cent in the final hour. There also was a distinct contraction of time funds, although those rates were unaltered.

Additional July statements of railroad earnings were mainly favorable, but investment transportations were unresponsive, especially the Hill group, and leading coalers. Other deterrent factors included a survey of general business conditions, which indicated stabilization of prices was still in progress, especially as applying to the steel industry.

Early stock market prices were irregular, the list becoming more reactionary at mid-day. Later dealings were characterized by the erratic fluctuations of Mexican Petroleum, which finally closed at a slight recession, and the strength of Studebaker.

United States Steel and independent shares of that class, as well as equipments, secondary motors, shippings, coppers and many speculative issues of indefinite description, registered irregular net declines. Sales 535,000 shares.

Buying of British and French bills to cover September maturities as well as speculative accounts imparted variable strength to foreign exchanges. Demand sterling was 4½ cents above its recent low and guilders again were conspicuously strong.

Liberty bonds were firmer and trading in bonds almost as a whole widened, with recoveries in some of the local tractions. Various railway convertibles rose from large fractions to 1½ points. Sales (par value) $9,700,000.

STOCK QUOTATIONS IN NEW YORK CITY.

[Furnished by Logan & Bryan, Members New York and Boston Stock Exchanges, 636 South Spring street, Los Angeles.]

NEW YORK, Aug. 31.—Following are the closing prices, sales, and high and low quotations today:

Sales.	Stocks—	High.	Low.	Closing bid.
100	Adams Express	....	....	42
100	Ajax Tire	21	21	19
100	Alaska	[illegible]	[illegible]	[illegible]
10,900	Atlantic Gulf & W. I.	[illegible]	[illegible]	[illegible]
[illegible]	Allied Chem. & Dye.	[illegible]	[illegible]	[illegible]
1,500	Allis Chalmers	[illegible]	[illegible]	[illegible]
700	Am. Agr. Chemical	[illegible]	[illegible]	[illegible]
200	Am. Car & Fdy. Co.	[illegible]	[illegible]	121
2,400	Am. Can Co.	[illegible]	[illegible]	[illegible]
400	Am. Cotton Oil	[illegible]	[illegible]	[illegible]
100	Am. Drug Syndicate	[illegible]	[illegible]	[illegible]
100	Am. Hide & Leather	[illegible]	[illegible]	[illegible]
10,200	Am. Int'l Corp.	[illegible]	[illegible]	[illegible]
1,300	Am. Linseed	[illegible]	[illegible]	[illegible]
1,300	Am. Locomotive	[illegible]	[illegible]	[illegible]
200	Am. Safety Razor	[illegible]	[illegible]	[illegible]
800	Am. Ship. & Com.	[illegible]	[illegible]	[illegible]
2,500	Am. Steel Fdy. com.	[illegible]	[illegible]	[illegible]
100	Am. Steel Fdy. pfd.	[illegible]	[illegible]	[illegible]
1,000	Am. Smelt. & Rfg. Co.	[illegible]	[illegible]	[illegible]
5,800	Am. Sugar	[illegible]	[illegible]	[illegible]
12,400	Am. Sumatra Tobacco	[illegible]	[illegible]	[illegible]
1,200	Am. Tel. & Tel. Co.	[illegible]	[illegible]	[illegible]
600	Am. Tobacco Co.	[illegible]	[illegible]	[illegible]
1,200	Am. Tobacco Co. "B"	[illegible]	[illegible]	119¼
4,100	Am. Woolen	[illegible]	[illegible]	[illegible]
200	Am. Zinc & Lead	[illegible]	[illegible]	[illegible]
200	Ass'd Dry Gds. 1st pfd	[illegible]	[illegible]	[illegible]
100	Associated Oil	[illegible]	[illegible]	[illegible]
700	Anaconda	[illegible]	[illegible]	[illegible]
2,300	A. T. & Santa Fe	[illegible]	[illegible]	[illegible]
100	A. T. & Santa Fe pfd.	[illegible]	[illegible]	[illegible]
10,200	Baldwin Locomotive	[illegible]	[illegible]	[illegible]
4,300	Baltimore & Ohio	[illegible]	[illegible]	[illegible]
4,000	Bethlehem Steel "B"	[illegible]	[illegible]	[illegible]
1,200	Bosch Magneto	[illegible]	[illegible]	[illegible]
[illegible]	Brooklyn R. T.	[illegible]	[illegible]	[illegible]
[illegible]	Caddo Oil	[illegible]	[illegible]	[illegible]
[illegible]	California Packers	[illegible]	[illegible]	[illegible]
1,100	Cal. Petroleum Co.	[illegible]	[illegible]	[illegible]
1,300	Canadian Pacific	[illegible]	[illegible]	[illegible]
[illegible]	Central Leather	[illegible]	[illegible]	[illegible]
600	Central Leather pfd.	[illegible]	[illegible]	[illegible]
600	Cerro De Pasco	[illegible]	[illegible]	[illegible]
4,800	Chandler Motors	[illegible]	[illegible]	[illegible]
2,000	Chesapeake & Ohio	[illegible]	[illegible]	[illegible]
100	Chicago Pneu. Tool	[illegible]	[illegible]	[illegible]
800	Chile Copper	[illegible]	[illegible]	[illegible]
500	Chino Copper	[illegible]	[illegible]	[illegible]
200	C. & G. W.	[illegible]	[illegible]	[illegible]
200	C. & G. W. pfd.	[illegible]	[illegible]	[illegible]
100	C. & N. W.	[illegible]	[illegible]	[illegible]
1,200	C. M. & St. Paul	[illegible]	[illegible]	[illegible]
2,000	C. M. & St. Paul pfd.	[illegible]	[illegible]	[illegible]
[illegible]	Coca Cola	[illegible]	[illegible]	[illegible]
700	Colo. Fuel & Iron	[illegible]	[illegible]	[illegible]
200	Colorado Southern	[illegible]	[illegible]	[illegible]
300	Columbia Gas	[illegible]	[illegible]	[illegible]
2,300	Columbia Graphophone	[illegible]	[illegible]	[illegible]
100	Do. pfd.	[illegible]	[illegible]	[illegible]
100	Cons. Zinc & Lead	[illegible]	[illegible]	[illegible]
200	Consolidated Gas	[illegible]	[illegible]	[illegible]
400	Cont'l Candy	[illegible]	[illegible]	[illegible]
200	Cons. Textile Corp.	[illegible]	[illegible]	[illegible]
1,300	Corn Products	[illegible]	[illegible]	[illegible]
100	Cosden Oil	[illegible]	[illegible]	[illegible]
[illegible]	Crucible Steel com.	[illegible]	[illegible]	[illegible]
300	Crucible Steel pfd.	[illegible]	[illegible]	[illegible]
100	Cuba Cane Sugar pfd.	[illegible]	[illegible]	[illegible]
500	Cuban Am. Sugar	[illegible]	[illegible]	[illegible]
500	Delaware & Hudson	[illegible]	[illegible]	[illegible]
1,100	Endicott Johnson	[illegible]	[illegible]	[illegible]
2,000	Erie	[illegible]	[illegible]	[illegible]
2,300	Erie 1st pfd.	[illegible]	[illegible]	[illegible]
200	Erie 2nd pfd.	[illegible]	[illegible]	[illegible]
14,000	Famous Players	[illegible]	[illegible]	[illegible]
400	Famous Players pfd.	[illegible]	[illegible]	[illegible]
1,300	Fisk Tire & Rubber	[illegible]	9	[illegible]
100	Freeport Texas	[illegible]	[illegible]	[illegible]
9,000	General Asphalt com.	[illegible]	[illegible]	[illegible]
11,700	General Electric	[illegible]	[illegible]	[illegible]
4,800	General Motors com.	10	[illegible]	[illegible]
100	Goodrich Rubber Co.	[illegible]	[illegible]	[illegible]
2,500	Great Northern pfd.	[illegible]	[illegible]	[illegible]
500	Great No. Ore Ctfs.	[illegible]	[illegible]	[illegible]
100	Granby Copper	[illegible]	[illegible]	[illegible]
100	Gulf States Steel	[illegible]	[illegible]	[illegible]
400	Hupp Motors	[illegible]	[illegible]	[illegible]
400	Haskell Barker	[illegible]	[illegible]	[illegible]
400	Houston Oil	[illegible]	[illegible]	[illegible]
100	Inspiration Copper Co.	[illegible]	[illegible]	[illegible]
[illegible]	Industrial Alcohol	[illegible]	[illegible]	[illegible]
2,100	Int'l Harvester com.	[illegible]	[illegible]	[illegible]
2,700	Int'l Agricultural	[illegible]	[illegible]	[illegible]
900	Int'l Nickel	[illegible]	[illegible]	[illegible]
300	Int'l Motors	[illegible]	[illegible]	[illegible]
2,200	Int'l Paper	[illegible]	[illegible]	[illegible]
2,400	Inter-Met. Cons. com.	[illegible]	[illegible]	[illegible]
1,700	Inter-Met. Cons. pfd.	7¾	7	7
300	Int'l Marine com.	10	[illegible]	[illegible]
2,100	Int'l Marine pfd.	43¼	41	42
1,100	Island Oil	[illegible]	[illegible]	[illegible]
200	Invincible Oil	[illegible]	[illegible]	[illegible]
3,300	K. C. Southern	[illegible]	[illegible]	[illegible]
1,200	K. C. Southern pfd.	[illegible]	[illegible]	[illegible]
500	Kennecott Copper	18	17¼	17¼
14,500	Kelly Springfield com.	40	[illegible]	[illegible]
1,400	Keystone Tire Co.	[illegible]	[illegible]	[illegible]
200	Lackawanna Steel	[illegible]	[illegible]	[illegible]
400	Louisville & Nashville	[illegible]	[illegible]	[illegible]
100	Lee Tires	[illegible]	[illegible]	[illegible]
100	Lehigh Valley	[illegible]	[illegible]	[illegible]
600	Loews Inc.	[illegible]	[illegible]	[illegible]
100	Loose Wiles Bis. Co.	[illegible]	[illegible]	[illegible]
1,300	Manhattan Ry.	[illegible]	[illegible]	[illegible]
100	May Dept. Stores com.	[illegible]	[illegible]	[illegible]
47,700	Mex. Petroleum Co.	[illegible]	[illegible]	[illegible]
600	Miami Copper Co.	[illegible]	[illegible]	[illegible]
2,000	Middle States Oil	[illegible]	[illegible]	[illegible]
500	Midvale Steel	[illegible]	[illegible]	[illegible]
300	Minn. & St. L.	[illegible]	[illegible]	[illegible]
500	Mont. Ward com.	[illegible]	[illegible]	[illegible]
1,100	Missouri Pacific	[illegible]	[illegible]	[illegible]
2,200	Missouri Pacific pfd.	[illegible]	[illegible]	[illegible]
2,100	National Lead	[illegible]	[illegible]	[illegible]
300	National Enamel	[illegible]	[illegible]	[illegible]
100	N. O. T. & M. Ry. Co.	51	51	[illegible]
100	Nevada Con.	[illegible]	[illegible]	[illegible]
100	N. Y. Air Brake	[illegible]	[illegible]	[illegible]
1,400	N. Y. Central	[illegible]	71	[illegible]
1,300	N. Y. C. & St. L.	[illegible]	[illegible]	[illegible]
100	Nova Scotia Steel	[illegible]	[illegible]	[illegible]
1,800	N. Y., N. H. & H.	[illegible]	[illegible]	[illegible]
100	N. Y., Ont. & W.	[illegible]	[illegible]	[illegible]
200	*Norfolk & Western	[illegible]	[illegible]	[illegible]
900	North American	[illegible]	[illegible]	[illegible]
3,900	Northern Pacific	[illegible]	[illegible]	[illegible]
100	Owens Bottle Co.	[illegible]	[illegible]	[illegible]
200	Oklahoma Producers	[illegible]	[illegible]	[illegible]
600	Orpheum Circuit	[illegible]	[illegible]	[illegible]
100	Pacific Gas & Electric	[illegible]	[illegible]	[illegible]
1,500	Pacific Oil	[illegible]	[illegible]	[illegible]
7,400	Pan-American com.	[illegible]	[illegible]	[illegible]
2,200	Pan-American "B"	[illegible]	[illegible]	[illegible]
700	Penn. R. R. Co.	[illegible]	[illegible]	[illegible]
1,100	People's Gas	[illegible]	[illegible]	[illegible]
1,300	Pere Marquette com.	[illegible]	[illegible]	[illegible]
700	Philadelphia Co.	[illegible]	[illegible]	[illegible]
2,400	Phillips Petroleum	[illegible]	[illegible]	[illegible]
9,000	Pierce-Arrow com.	[illegible]	[illegible]	[illegible]
1,000	Pierce-Arrow pfd.	[illegible]	[illegible]	[illegible]
100	Pierce Oil com.	[illegible]	[illegible]	[illegible]
100	Pittsburg Coal	[illegible]	[illegible]	[illegible]
100	Pitts. & W. Va. com.	[illegible]	[illegible]	[illegible]
100	Pitts. & W. Va. pfd.	[illegible]	[illegible]	[illegible]
100	Pressed Steel Car	[illegible]	[illegible]	[illegible]
1,300	Punta Allegre Sugar	[illegible]	[illegible]	[illegible]
200	Pullman	[illegible]	[illegible]	[illegible]
1,700	Pure Oil	[illegible]	[illegible]	[illegible]
500	Ray Consolidated	[illegible]	[illegible]	[illegible]
400	Ry. Steel Spring Co.	[illegible]	[illegible]	[illegible]
8,300	Reading	[illegible]	[illegible]	[illegible]
100	Reading 1st pfd.	[illegible]	[illegible]	[illegible]
300	Remington Typewriter	[illegible]	[illegible]	[illegible]
300	Replogle Steel	[illegible]	[illegible]	[illegible]
700	Republic I. & S.	[illegible]	[illegible]	[illegible]
100	Republic I. & S. pfd.	[illegible]	[illegible]	[illegible]
12,800	Rock Island	[illegible]	[illegible]	[illegible]
100	Rock Island 7th	[illegible]	[illegible]	[illegible]
100	Rock Island 6th	[illegible]	[illegible]	[illegible]
1,200	Royal Dutch, N. Y.	[illegible]	[illegible]	[illegible]
800	Saxon Motors	[illegible]	[illegible]	[illegible]
100	Seaboard Air Line	[illegible]	[illegible]	[illegible]
100	Seaboard Air Line pfd.	[illegible]	[illegible]	[illegible]
3,700	Sears-Roebuck Co.	[illegible]	[illegible]	[illegible]
200	Seneca Copper	[illegible]	[illegible]	[illegible]
10,800	Sinclair Oil	[illegible]	[illegible]	[illegible]
100	Shattuck Copper	[illegible]	[illegible]	[illegible]
100	Shell Trans. & Trading	[illegible]	[illegible]	[illegible]
100	Sloss S. S. & I. Co.	[illegible]	[illegible]	[illegible]
100	Standard Oil N. J.	[illegible]	[illegible]	[illegible]
100	Do. pfd.	107	[illegible]	[illegible]
2,400	St. L. & S. F. com.	[illegible]	[illegible]	[illegible]
500	St. L. & S. W.	[illegible]	[illegible]	[illegible]
400	St. L. & S. W. pfd.	[illegible]	[illegible]	[illegible]
3,900	Southern Pacific	[illegible]	[illegible]	[illegible]
2,300	Southern Railway	[illegible]	[illegible]	[illegible]
2,300	Southern Ry. pfd.	[illegible]	[illegible]	[illegible]
100	Stromberg Carburetor	[illegible]	[illegible]	[illegible]
50,700	Studebaker com.	[illegible]	[illegible]	[illegible]
2,000	Superior Oil	[illegible]	[illegible]	[illegible]
100	Tennessee Copper	[illegible]	[illegible]	[illegible]
6,400	Texas Oil	[illegible]	[illegible]	[illegible]
1,200	Texas Pacific	[illegible]	[illegible]	[illegible]
1,900	Texas & Pac. C. & O.	[illegible]	[illegible]	[illegible]
1,700	Tobacco Products	[illegible]	[illegible]	[illegible]
1,300	Transcontinental Oil	[illegible]	[illegible]	[illegible]
2,000	Union Oil of Delaware	18	[illegible]	[illegible]
2,300	Union Pacific	[illegible]	[illegible]	[illegible]
500	Union Pacific pfd.	[illegible]	[illegible]	[illegible]
4,000	Utah Copper	[illegible]	[illegible]	[illegible]
1,500	United Food Products	17	[illegible]	[illegible]
1,900	United Fruit	[illegible]	[illegible]	[illegible]
4,300	United Retail Stores	[illegible]	[illegible]	[illegible]
100	U. S. R. & I. S. F. pfd.	[illegible]	[illegible]	[illegible]
1,500	United Drug Co.	51	[illegible]	[illegible]
100	Do. 1st pfd.	[illegible]	[illegible]	[illegible]
100	Submarine Boat	[illegible]	[illegible]	[illegible]
8,000	U. S. Rubber	[illegible]	[illegible]	[illegible]
700	Do. 1st pfd.	[illegible]	[illegible]	[illegible]
18,800	U. S. Steel Corp.	[illegible]	[illegible]	[illegible]
700	U. S. Steel Corp. pfd.	109	109	[illegible]
300	Va.-Car. Chem. Co.	[illegible]	[illegible]	[illegible]
100	Va.-Car. Chem. pfd.	[illegible]	[illegible]	[illegible]
300	Vanadium Steel	[illegible]	[illegible]	[illegible]
400	Vivadou	[illegible]	[illegible]	[illegible]
100	Wabash	[illegible]	[illegible]	[illegible]
1,500	Wabash "A"	[illegible]	[illegible]	[illegible]
300	Western Union	[illegible]	[illegible]	[illegible]
1,700	Westinghouse	[illegible]	[illegible]	[illegible]
100	Western Md. com.	[illegible]	[illegible]	[illegible]
200	Western Pacific com.	[illegible]	[illegible]	[illegible]
200	W. & L. E.	[illegible]	[illegible]	[illegible]
100	Do. 1st pfd.	[illegible]	[illegible]	[illegible]
500	White Motors	[illegible]	[illegible]	[illegible]
500	White Oil	[illegible]	[illegible]	[illegible]
1,100	Willys Overland	[illegible]	[illegible]	[illegible]
900	Willys Overland pfd.	[illegible]	[illegible]	[illegible]
800	Woolworth com.	110	[illegible]	110
800	Worthington P. com.	[illegible]	[illegible]	[illegible]
300	Standard Oil of Cal.	[illegible]	[illegible]	[illegible]

*Ex-dividend.
Total sales of stocks—534,100 shares.
Total sales of bonds—$9,442,000.
Money—Opened at 5 per cent; highest, 5½ per cent; lowest, 5 per cent; last loan, 5½ per cent; closed, 5½ per cent; ruling rate, 5 per cent.

NEW YORK CURB BONDS.

[Furnished by Bond & Goodwin & Tucker, Inc., 1000 Title Insurance Building.]

NEW YORK, Aug. 31.—Following are the New York curb prices for current and new issues of bonds widely held in Southern California:

Bonds—	Bid.	Asked.
Armour & Co. 7s, 1930	[illegible]	[illegible]
Bethlehem Steel 7s, 1922	[illegible]	[illegible]
Bethlehem Steel 7s, 1923	[illegible]	[illegible]
Canadian No. Ry. Co. 6½s, 1946	[illegible]	[illegible]
Canadian No. Ry. Co. 7s, 1940	104	104¼
Diamond Match Co. 7½s, 1935	[illegible]	[illegible]
E. I. Du Pont De N. 7½s, 1931	[illegible]	[illegible]
Galena Signal Oil 7s, 1930	[illegible]	[illegible]
Goodyear Tire & Rubber 8s, 1941	[illegible]	[illegible]
Grand Trunk Ry. Co. 6½s, 1936	[illegible]	[illegible]
Grand Trunk Ry. Co. 7s, 1940	[illegible]	[illegible]
Great No. Ry. Co. 7s, 1936	[illegible]	[illegible]
Libby, McNeil & Libby 7s, 1931	[illegible]	[illegible]
Mexican Petroleum Co. 8s, 1936	[illegible]	[illegible]
National Leather Co. 8s, 1925	[illegible]	[illegible]
N. Y. Central R. R. Co. 7s, 1930	[illegible]	[illegible]
N. P.-Great No. Joint 6½s, 1936	101	[illegible]
Packard Motor Co. 8s, 1931	[illegible]	[illegible]
Pan-Am. Petroleum Co. 7s, 1930	[illegible]	[illegible]
Penn R. R. Co. 6½s, 1936	[illegible]	[illegible]
Penn. R. R. Co. 7s, 1930	[illegible]	[illegible]
Sears-Roebuck Co. 7s, 1921	[illegible]	[illegible]
Sears-Roebuck Co. 7s, 1922	[illegible]	[illegible]
Sinclair Cons Oil 7½s, 1925	[illegible]	[illegible]
Southwestern Bell Tel. 7s, 1925	[illegible]	[illegible]
Standard Oil of Cal. 7s, 1931	[illegible]	[illegible]
Standard Oil N. Y. 7s, 1925	102	[illegible]
Standard Oil N. Y. 7s, 1928	[illegible]	[illegible]
Standard Oil N. Y. 7s, 1931	105	[illegible]
Standard Oil N. Y. 6½s, 1933	[illegible]	[illegible]
Sun Oil Co. 7s, 1931	[illegible]	[illegible]
Swift & Co. 7s, 1931	[illegible]	[illegible]
Swift & Co. 7s, 1925	[illegible]	[illegible]
Tidewater Oil Co 6½s, 1931	[illegible]	[illegible]
Union Tank Car Co. 7s, 1930	101	[illegible]
U. S. Rubber Co. 7½s, 1930	[illegible]	[illegible]
Vacuum Oil Co. 7s, 1936	[illegible]	[illegible]
Va.-Car. Chem. Co. 7½s, 1932	91	[illegible]
Western Electric Co. 7s, 1925	100	[illegible]
Western Union Tel. 6½s, 1936	[illegible]	[illegible]
Westinghouse Elec. Co. 7s, 1931	101	[illegible]
Sears-Roebuck Co. 7s, 1923	[illegible]	[illegible]
FOREIGN.		
Kingdom of Belgium 7½s, 1945	[illegible]	[illegible]
Kingdom of Belgium 8s, 1941	101	[illegible]
City of Berne 8s, 1940	[illegible]	[illegible]
U. S. of Brazil 8s, 1941	[illegible]	[illegible]
Kingdom of Denmark 8s, 1945	[illegible]	[illegible]
French Republic 8s, 1940	[illegible]	[illegible]
French Republic 7½s, 1941	[illegible]	[illegible]
Kingdom of Norway 8s, 1940	103	[illegible]
City of Paris 6s, 1921	[illegible]	[illegible]
State of Sao Paulo 8s, 1936	97	[illegible]
Swiss Government 8s, 1940	106	[illegible]
City of Zurich 8s, 1945	[illegible]	100

CHICAGO CASH GRAIN.

[EXCLUSIVE DISPATCH.]

CHICAGO, Aug. 31.—Wheat, No. 3 red, 1.17@1.17½; No. 1 hard winter, 1.26½; No. 2, hard winter, 1.20; No. 3 hard winter, 1.21½; No. 2, northern spring, dark, 1.44; No. 3, northern spring, 1.28½; dark, 1.33.

Corn: No. 2 mixed, 54¼@54⅝; No. 3 mixed, 54; No. 6 mixed, 50; No. 2 yellow, 54½@55½; No. 3 yellow, 54½; No. 5 yellow, 52; No. 6 yellow, 47@51½; No. 2 white, 54½@55½; No. 6 white, 47@51; sample, grade, 40@5.

Oats: No. 1 white, 39; No. 2 white, 36@38½; No. 3 white, 33@34; No. 4 white, 29@31; sample grade, 24@29½.

E. F. HUTTON & CO.
MEMBERS
New York Stock Exchange and all leading exchanges.
543 So. Spring St and Alexandria Hotel.
Pasadena Maryland Hotel
Santa Barbara: 1127 State St.
Home office 61 Broadway New York City.
Private Wires Coast to Coast

A. H. CRARY & CO.
Members Chicago Board of Trade
Stocks, Bonds, Grain, Cotton.
Direct Private Leased Wire.
119 W. 4th St., Los Angeles
65304 Main 7559
129 West First Street, Long Beach.

LOGAN AND BRYAN
636 South Spring St.
Members All Leading Exchanges.
Private Wires
Atlantic to Pacific
United States and Canada
Pasadena, Santa Barbara, Coronado

McDonnell & Co.
Members
All Leading Exchanges
634 South Spring St.
Telephone Pico 4412
Exclusive Wires
New York Chicago
San Francisco
Write or call for our latest Market Letter—Now ready.

HOME AND FOREIGN BOND QUOTATIONS.

[Furnished by the National City Co. of California, 507 South Spring street.]

LOS ANGELES, Aug. 31.—Following are today's quotations on foreign and domestic bonds held in this city:

Securities and Maturity—	Bid.	Asked.
Armour & Co. 7s, July 15, 1930	[illegible]	[illegible]
Anglo-Am. Oil 7½s, April 1, 1925	100¼	[illegible]
Am. Ag. Chem. 7½s, Feb. 1, 1941	94	[illegible]
Am. T. & T. 6s, Oct. 1, 1922	[illegible]	[illegible]
Am. T. & T. 6s, Feb. 1, 1924	[illegible]	[illegible]
Am. T. & T. Con. 6s, Aug. 1, 1925	[illegible]	[illegible]
Anaconda 7s, Jan. 1, 1929	[illegible]	[illegible]
B. & O. 6s, July 1, 1929	91	[illegible]
Belgian 6s, Jan. 1, 1925	[illegible]	[illegible]
Belgian R. F. 7½s, June 1, 1945	[illegible]	[illegible]
Bel. Gov. R. F. 7s, Feb. 1, 1941	[illegible]	[illegible]
Beth. Steel 7s, July 15, 1923	[illegible]	[illegible]
Beth. Steel 7s, Oct. 1, 1935	[illegible]	[illegible]
British 5½s, Nov. 1, 1922	[illegible]	[illegible]
British 5½s, Nov. 1, 1929	[illegible]	[illegible]
British 5½s, Feb. 1, 1937	[illegible]	[illegible]
Canadian 5s, April 1, 1926	[illegible]	[illegible]
Canadian 5s, April 1, 1931	[illegible]	[illegible]
Canadian 5½s, Aug. 1, 1929	[illegible]	[illegible]
C. P. Ry. Eq. 6s, Mar. 2, 1924	97	[illegible]
Can. North. 7s, Dec. 1, 1940	[illegible]	104
Can. North 6½s, July 1, 1946	[illegible]	[illegible]
C. N. W. 6½s, March 1, 1936	101	[illegible]
Chic. Un. Sta. 6½s, July 1, 1963	[illegible]	[illegible]
Chile 8s, Feb. 1, 1941	[illegible]	[illegible]
Con. Gas 8s, Dec. 1, 1921	[illegible]	[illegible]
Cons. Gas Co. 7s, Feb. 1, 1925	[illegible]	[illegible]
Copper Expt. 8s, Feb. 15, 1925	[illegible]	[illegible]
Cub.-Am. Sug. 8s, Mar. 15, 1931	[illegible]	[illegible]
Dan. Con. Mun. 8s, Feb. 1, 1946	101	[illegible]
Denmark 8s, Oct. 15, 1945	[illegible]	[illegible]
Du Pont 7½s, May 1, 1931	[illegible]	[illegible]
French Gov. 8s, Sept. 15, 1945	[illegible]	[illegible]
French Gov. 7½s, June 1, 1941	[illegible]	[illegible]
B. F. Goodrich 7s, April 1, 1925	[illegible]	[illegible]
Goodyear T. & R. 8s, May 1, 1941	[illegible]	[illegible]
Grand Trunk 6½s, Feb. 1, 1936	[illegible]	[illegible]
Great North. 7s, July 1, 1936	[illegible]	[illegible]
Grand Trunk 7s, Oct. 1, 1940	[illegible]	[illegible]
Humble Oil & Rf. 7s, Mar. 15, 1923	97	[illegible]
Interboro R. T. 7s, Sept. 1, 1921	[illegible]	[illegible]
Ill. Cen. Sec. 6½s, July 1, 1936	[illegible]	[illegible]
Japanese 4s, Jan. 1, 1931	[illegible]	[illegible]
Japanese 1st 4½s, Feb. 15, 1925	[illegible]	[illegible]
Japanese 2nd 4½s, July 10, 1925	[illegible]	[illegible]
Norway 8s, Oct. 1, 1940	[illegible]	[illegible]
N. P.-G. N. Jt. 6½s, July 1, 1936	[illegible]	[illegible]
Nor. Pac. 6s, July 1, 2047	[illegible]	[illegible]
N. Y. Central 7s, Sept. 1, 1930	[illegible]	[illegible]
N. W. Bell Tel. 7s, Feb. 1, 1941	[illegible]	[illegible]
Penna. R. R. 7s, April 1, 1930	[illegible]	[illegible]
Penna. R. R. 6½s, Feb. 1, 1936	[illegible]	[illegible]
Proctor & G. 7s, Mar. 1, 1923	[illegible]	[illegible]
So. Cal. Edison 6s, Feb. 1, 1944	[illegible]	[illegible]
S. W. Bell Tel. 7s, April 1, 1925	[illegible]	[illegible]
S. Oil of Cal. 7s, Jan. 1, 1931	[illegible]	[illegible]
Swift 7s, Oct. 15, 1925	[illegible]	[illegible]
Swiss Gov. 8s, July 1, 1940	[illegible]	[illegible]
Texas Co. 7s, March 1, 1923	[illegible]	[illegible]
U. S. Rubber 7½s, Aug. 1, 1930	[illegible]	[illegible]
Vacuum Oil 7s, April 1, 1936	101	[illegible]
Western Elec. 7s, April 1, 1925	[illegible]	[illegible]
Westinghouse 7s, May 1, 1931	[illegible]	[illegible]
Swift 7s, Aug. 15, 1931	[illegible]	[illegible]
Western Union 6½s, Aug. 1, 1936	[illegible]	[illegible]

BOSTON COPPER MARKET

[Furnished by A. H. Crary, 119 West Fourth street, Los Angeles, Cal.]

BOSTON, Aug. 31.—Closing quotations:

Stock	Bid.	Ask.	Stock	Bid.	Ask.
Ahmeek	48	48	Lake Cop.	[illegible]	[illegible]
Adventure	50	75	La Rose	[illegible]	[illegible]
*Baltpolis	122	[illegible]	La Salle	[illegible]	[illegible]
Alaska	[illegible]	[illegible]	Mason Val.	[illegible]	[illegible]
Allouez	17	18	Mass. Cop.	[illegible]	[illegible]
Algoma	[illegible]	[illegible]	Majestic	[illegible]	[illegible]
Am. Pneu.	[illegible]	[illegible]	McK. Dar.	[illegible]	[illegible]
Do. pfd.	[illegible]	[illegible]	Mohawk	[illegible]	[illegible]
Arcadian	[illegible]	[illegible]	Mayflower Old Col.	[illegible]	[illegible]
Ariz. Com.	[illegible]	[illegible]	New Idria	[illegible]	[illegible]
Boston Ely	[illegible]	[illegible]	New Corn.	[illegible]	[illegible]
Boston El.	[illegible]	[illegible]	New River	[illegible]	[illegible]
Belmont	[illegible]	[illegible]	Top Top	[illegible]	[illegible]
Bingham	[illegible]	[illegible]	Eureka	[illegible]	[illegible]
Black Mt.	[illegible]	[illegible]	Osceola	[illegible]	[illegible]
Butte & B.	[illegible]	[illegible]	Pond Creek	[illegible]	[illegible]
Butte & L.	[illegible]	[illegible]	Quincy	[illegible]	[illegible]
Carson Hill	14	14¼	Ray Herc.	[illegible]	[illegible]
Cal. & Ariz.	46	[illegible]	Root	[illegible]	[illegible]
Cal. & H.	222	224	Seneca	[illegible]	[illegible]
Centennial	[illegible]	[illegible]	Shattuck	[illegible]	[illegible]
Chief Cons.	[illegible]	[illegible]	South Lake	[illegible]	[illegible]
Con. C. M.	90	100	South Utah	[illegible]	[illegible]
Cop. Range	31	[illegible]	Sup. & B.	[illegible]	[illegible]
Crystal	[illegible]	[illegible]	Sup. Cop.	[illegible]	[illegible]
Daly West	[illegible]	[illegible]	Swift Intl.	[illegible]	[illegible]
Davis Daly	[illegible]	[illegible]	S. Fkg. Co.	[illegible]	[illegible]
Dunbar	[illegible]	[illegible]	S.W. Miami	[illegible]	[illegible]
Alvar	[illegible]	[illegible]	Do. part.	[illegible]	[illegible]
Ariz. Ex.	[illegible]	[illegible]	Trinity	[illegible]	[illegible]
Ariz. Sil.	[illegible]	[illegible]	Tuolumne	[illegible]	[illegible]
Calaveras	[illegible]	[illegible]	Utah Metals	[illegible]	[illegible]
East Butte	[illegible]	[illegible]	U.S.M. & S. com.	[illegible]	[illegible]
Fairbanks	[illegible]	[illegible]	Do. pfd.	[illegible]	[illegible]
First Nat.	[illegible]	[illegible]	United Fr.	[illegible]	[illegible]
Franklin	[illegible]	[illegible]	U. V. Ext.	[illegible]	[illegible]
Gadsden	[illegible]	[illegible]	Shoe Mchy.	[illegible]	[illegible]
Granby	[illegible]	[illegible]	Do. pfd.	[illegible]	[illegible]
Gray Davis	[illegible]	[illegible]	Ventura	[illegible]	[illegible]
Hancock	[illegible]	[illegible]	Victoria	[illegible]	[illegible]
Helvetia	[illegible]	[illegible]	Waldorf	[illegible]	[illegible]
Isl. Creek	[illegible]	[illegible]	Winona	[illegible]	[illegible]
Do. pfd.	[illegible]	[illegible]	Wolverine	[illegible]	[illegible]
Indiana	[illegible]	[illegible]	Wyandotte	[illegible]	[illegible]
Iron Cap	[illegible]	[illegible]	Mikual	[illegible]	[illegible]
Island Oil	[illegible]	[illegible]	Silver Reef	3	4
Isle Royale	[illegible]	[illegible]			
Jer. Verde	[illegible]	[illegible]			
Kerr Lake	[illegible]	[illegible]			
Keweenaw	90	100			

*—Ex-dividend.

NEW YORK CURB CLOSE.

[Furnished by Logan & Bryan, Members New York and Boston Stock Exchanges, Van Nuys Bldg. Los Angeles.]

NEW YORK, Aug. 31.—Closing quotations:

Stock	Bid.	Ask.	Stock	Bid.	Ask.
Industrials—			Livingston	[illegible]	[illegible]
Aetna	11¾	12¼	Maracaibo	[illegible]	[illegible]
Allied Pkg.	2	3	Merritt	[illegible]	[illegible]
B.-Am. Tob.	11¾	11¾	M.W. Ref.	130	135
Car. L. & P.	1	1	M.W. Oil	[illegible]	[illegible]
C'veland M.	24½	25¾	Northwest	[illegible]	[illegible]
Durant Mo.	[illegible]	[illegible]	Okmulgee	[illegible]	[illegible]
Goldwyn	[illegible]	[illegible]	Omar	[illegible]	[illegible]
N. A. Pulp	[illegible]	[illegible]	Penrock	[illegible]	[illegible]
Ph. Morris	[illegible]	[illegible]	Prod. & R.	[illegible]	[illegible]
Peerless	[illegible]	[illegible]	Ryan Cons.	[illegible]	[illegible]
Perf. Tire	[illegible]	[illegible]	Salt Ck. P.	[illegible]	[illegible]
Radio	[illegible]	[illegible]	Simms	[illegible]	[illegible]
Do. pfd.	[illegible]	[illegible]	Skelley Oil	[illegible]	[illegible]
Sweets Am.	[illegible]	[illegible]	Sapulpa	[illegible]	[illegible]
Tob. Expt.	[illegible]	[illegible]	Mines—		
U. Pft. S.	[illegible]	[illegible]	Big Ledge	[illegible]	[illegible]
Ret. Candy	5½	6	Bost. Mont.	[illegible]	[illegible]
U. S. Ship.	[illegible]	[illegible]	Caledonia	[illegible]	[illegible]
Willis C Se. pfd.	[illegible]	[illegible]	Cal. Jerome	[illegible]	[illegible]
Cities Ser.	117	119	Can. Cop.	[illegible]	[illegible]
Do. pfd.	[illegible]	[illegible]	Cons. Cop.	[illegible]	[illegible]
Do. bkrs.	[illegible]	[illegible]	Cresson	[illegible]	[illegible]
Oils—			Dundee	[illegible]	[illegible]
Allied Oil	[illegible]	[illegible]	Hecla	[illegible]	[illegible]
Allen Oil	[illegible]	[illegible]	Hollinger	[illegible]	[illegible]
Atl. Pete.	[illegible]	[illegible]	Howe Sd.	[illegible]	[illegible]
Bos. Wyo.	70	71	Kerr Lake	[illegible]	[illegible]
Boone Oil	[illegible]	[illegible]	Magma Cop.	[illegible]	[illegible]
Carib. Syn.	[illegible]	[illegible]	Motherlode	[illegible]	[illegible]
Ocalen	[illegible]	[illegible]	Do. new	[illegible]	[illegible]
Dominion	[illegible]	[illegible]	Do. coal	[illegible]	[illegible]
Elk Basin	[illegible]	[illegible]	Nipissing	[illegible]	[illegible]
Fed. Oil	[illegible]	[illegible]	Ray Herc.	[illegible]	[illegible]
Glenrock	[illegible]	[illegible]	Un. East.	[illegible]	[illegible]
Inter. Pete.	10	10¼	Un. V. Ex.	[illegible]	[illegible]

MINING STOCKS IN SAN FRANCISCO.

SAN FRANCISCO, Aug. 31.—Following are today's closing quotations and sales on the San Francisco Stock Exchange, furnished by A. W. Coote, 614 South Spring street, member Los Angeles and San Francisco Stock Exchanges:

Sales.	Divide District—	Bid.	Asked.
9,000	Belcher Divide	.03	.05
6,000	Divide Extension	.31	.32
500	Harmill	.19	....
2,000	Kernick	.07	.08
200	Tonopah Divide	.67	.70
10,000	Tonopah Dividend	.04	.05
1,000	Tonopah Hasbrouck	.02	.03
	Eureka District—		
200	Eureka Holly	1.00	1.12½
	Goldfield District—		
1,000	Crackerjack	.02	.03
3,000	Goldfield Cons. Mines	.05	.07
1,000	Red Hills	.01	.02
1,000	Silver Pick	.09	.10
	Tonopah District—		
6,000	West End	.80	.81
	Comstock District—		
19,500	Con. Virginia	.28	.29
1,000	Mexican	.10	.11
5,300	Ophir	.10	.11
	Other Districts—		
2,000	Arrowhead	.02	.04
6,000	Broken Hills	.03	.04
3,000	Grass Copper	.03	.04
700	Simon Silver Lead	.01	.03
1,000	White Caps	.03	.04
7,500	Silver Hills	.08	.09

CALIFORNIA HIDE MARKET.

Quotations furnished by California Hide Corporation for stock delivered to their warehouse at 1900 Santa Fe avenue. Receipts from the interior for the twenty-four hours ending at 10 a.m. yesterday were 129 hides.

Green salted hides—No. 1 steers, 6½ per lb.; No. 1 cows, 5½ per lb.; No. 1 bulls, 4½ per lb.; No. 2 hides, 1½ less per lb.; grubby hides, 1½ less per lb.; kosher hides, 1 less per lb.; glue hides, 1 per lb.; No. 1 horse hides, over 50 lbs., 1.75 each; No. 1 horse hides, 40 to 50 lbs., 1.25 each; No. 1 horse hides, 30 to 40 lbs., 75 each.

Green hides—No. 1 steers, 6 per lb.; No. 1 cows, 5½ per lb.; No. 1 bulls, 4½ per lb.; No. 2 hides, 1½ less per lb.; kosher hides, 1 less per lb.

Calf skins and kip skins—No. 1 calf skins, under 15 lbs., 14 per lb.; No. 2 calf skins, under 15 lbs., 10 per lb.; No. 1 kips, 15 to 25 lbs., 9 per lb.; No. 2 kips, 15 to 25 lbs., 6 per lb.; kosher skins, 1 less per lb.; glues, 1 per lb.; slunks, 20@40 each.

Dry flint hides—No. 1 hides, 16 lbs. and up, 10 per lb.; No. 1 kips, 6 to 16 lbs., 11 per lb.; No. 1 calf skins, under 6 lbs., 11 per lb.; No. 2 hides and skins, 2 less per lb.; glue hides and skins, 2 per lb.

Pelts—Large, long wool, 40@70 each; medium, 20@40 each; short wool and shearlings, 10@20 each; lambs, 10@30 each; badly damaged and very small lambs, worthless.

Goat skins—No. 1 common, 10@30 each; No. 2, 5@10 each; badly damaged and small kids, worthless.

Tallow—No. 1 white and hard, 4½ per lb.; No. 2, 3 per lb.; No. 3, dark and greasy, 1@2 per lb.

Wool—According to quality and condition, 5 per lb. and up.

FINANCIAL.

OFFICE OF THE TIMES,
Los Angeles, Sept. 1, 1921.

Bank clearings yesterday were $11,319,502.85, a decrease of $2,624,138.53, as compared with corresponding day in 1920.

	1921.	1920.	1919.
M'day	$ 9,384,949.33	$12,297,673.87	Holiday
T'day	10,870,948.70	Holiday	9,115,627.09
W'day	11,319,502.85	14,143,641.38	8,068,869.05

LOCAL STOCK EXCHANGE.

[Following were the closing prices and sales, as posted yesterday at the Stock Exchange Building.]

BANK LIST.

	Bid.	Asked.
California Bank	$185.00	$200.00
Citizens National Bank	200.00	....
Commercial National	190.00	215.00
Farmers & Merchants' Nat.	300.00	....
First National	422.50	430.00
Guaranty Tr. & Sav.	....	265.00
Merchants' National	175.00	....
Security Tr. & Sav. Bank	380.00	....
Union Bank & Trust Co.	130.00	130.00
U. S. National Bank	....	175.00

BOND LIST.
(With Accrued Interest.)

	Bid.	Asked.
Associated Oil	96½	....
California Pac. Ry.	[illegible]	....
Covina Power & W. Co.	[illegible]	100
Cucamonga Water Co.	[illegible]	....
Edison El. Co. 1st R.	[illegible]	....
Home Telephone Co.	[illegible]	90
Home Tel. Co. 1st Rfg.	73½	....
Huasteca Pipe Line	[illegible]	....
L. A. Gas & Elec. Co.	[illegible]	....
L. A. Pac 1st Con. Mtge.	77½	80
L. A. Pac. Ry. 1st Rfg.	64	65
L. A. & Pasadena El. Ry.	[illegible]	....
L. A. Railway Co.	71½	72½
L. A. R.R. Corp. bo.	60	61
Mission Trans. & R. Co.	[illegible]	100
Pas. & Mt. Lowe Ry.	[illegible]	....
Natomas Co. of Cal.	41	45
Pacific Electric Ry. Co.	[illegible]	....
Pac. Light & Power Co.	[illegible]	....
Pac. L. & P. Gtd.	[illegible]	84
Palmer Union 6s	60	....
Pasadena Home T. & T. Co.	[illegible]	....
Sn. Mon. Bay H. T. Co.	[illegible]	60
S. Cal. Edison Gen. Mtg.	[illegible]	....
S. Cal. Ed. Gen. & R. Mtg.	[illegible]	88½
Union Oil Co.	[illegible]	87
Union Transportation Co.	[illegible]	....
U. S. Long D. T. & T. Co.	[illegible]	73

INDUSTRIAL LIST.

	Bid.	Asked.
Cal. Delta Farms	$ 30.00	....
Cal. Packing com.	51.00	....
Cons. Realty Co.	73.00	....
Globe Gr. & Mill pfd.	60.00	....
Globe Gr. & Mill Co.	30.00	$ 32.50
Goodyear T. & R. pfd.	60.75	62.00
Goodyear Textile Mills	80.00	85.00
Home Service Co. com.	20.00	22.00
L. A. Athletic Club	9.00	....
L. A. Brewing Co.	75.00	....
L. A. Gas & Elec. pfd.	84.00	86.00
L. A. Investment Co.	[illegible]	....
Occidental Life	125.00	....
Pacific Mutual Life	450.00	....
S. Joaquin L. & P. pfd.	70.50	....
S. Joaquin L. & P. com.	12.25	....
S. Monica B. H. T. pfd.	70.00	....
S. Cal. Edison pfd.	99.50	100.00
S. Cal. Edison com.	91.50	91.75
S. Counties Gas pfd.	90.00	....
Sun Drug Co.	1.75	2.00
Union Sugar Co.	18.00	20.00

OIL LIST.

	Bid.	Asked.
Amalgamated Oil	$ 46.00	$ 50.00
American Crude Oil	.05½	....
Associated Oil	95.50	96.37½
Brookshire Oil	....	....
Central	.05	....
Continental Oil	....	.12
Fullerton Oil	....	3.50
General Petroleum pfd.	86.00	....
General Petroleum com.	75.50	75.75
Jade Oil Co.	.14	.15
Lake View No. 2	1.30	1.50
Maxot Oil Co.	1.00	....
Midway Northern	1.00	....
Mt. Diablo	1.00	....
National Pacific Oil Co.	.07	....
New Penn. F. Co.	....	.15
Palmer Union pfd.	....	....
Palmer Union com.	....	....
Premier Oil Co.	.15	.20
Republic Pet. Co.	....	....
Rice Ranch Co.	....	1.15
Union	125.00	128.00
Union Oil of Delaware	17.25	17.50
United Oil Co.	....	.60½
Victor Oil Co.	....	.40
West Coast pfd.	90.00	....
White Star Oil Co.	.04½	....

MINING LIST.

	Bid.	Asked.
Oatman District—		
Adams Mining	$ .08½	$ .09
Arizona Tom Reed	.01½	.03
Argo Mines	.04	....
Big Jim	.01	.05
Black Range	.02½	....
Boundary Cone	.01	.02½
Gold Dust	.01	....
Gold Ore	.01	....
Lexington Arizona Mining	.04½	.20
Lucky Boy	.02	.03½
Nellie Mining	.02	.04
Oatman United	.02	.05½
Sunnyside	.03	....
Telluride	.03	.11
Tom Reed	.19	....
United American	.19	.20
United Eastern	2.25	....
Other Districts—		
Boss Gold Mining	.01	....
Cons. Mines	.01	.01½
Hecla Mining	4.00	4.25
Natomas Co.	5.00	....
Oro Amigo	.01	.02
Richmond	.08	.10
Virginia Louise	.10½	.11
Yellow Pine	....	.88

SALES.

Morning session: 1000 Adams Mining at 4; 1000 do. at 4; 2000 do. at 4; 1000 Big Jim Cons. Mng. at 3; 10 Goodyear pfd. at 62.00; 10 do. at 62.50; 10 do. at 62.50 10 do. at 62.00; 10 do. at 62.00; 10 do. at 61.50; 10 do. at 61.00; 50 do. at 61.00; 20 Globe Gr. & Mill. com. at 32.00; 10 do. at 32.00; 5 General Petroleum at 75.87½; 10 do. at 75.75; 10 do. at 75.75; 10 do. at 75.62½; 3 $100 2nd Lib. Cvd. 4¼s at 87.71; 4 $100 4th Liberty 4¼s at 87.81½; 12 $500 do. at 87.87½; 1 $100 do. at 87.87½; 1 $100 Victory Bond 4¾ 98.62½; 250 L. A. Investment at 86; 251 do. at 86; 1000 do. at 30½; 1000 Ray. Petroleum at 28; 1000 do. at 29½; 400 do. at 28; 300 do. at 28; 15 So. Cal. Edison pfd. at 100.00 10 do. at 100.00; 10 do. at 100.00 25 do. at 100.00; 25 So. Cal. Edison com. at 92.00; 5 do. at 92.00; 5 do. at 91.75; 200 Tom Reed at 70; 1000 Telluride Mining at 11; 1000 United American at 19; 200 United Eastern at 2.25; 200 do. at 2.25; 10 Union Oil at 125.50; 11 do. at 125.50; 10 do. at 125.50; 10 Union Oil of Del at 17.62½; 10 do. at 17.62½; 20 do. at 17.62½; 10 do. at 17.62½; 20 do. at 17.50; 10 do. at 17.50; 50 do. at 17.50; 5 do. at 17.62½; 1000 Virginia Louise at 10½; 1000 do. at 10½.

Informal sales: 20 Goodyear pfd. 9-50 at 61.00.

MINING QUOTATIONS IN SALT LAKE CITY.

[EXCLUSIVE DISPATCH.]

SALT LAKE, Aug. 31.—Closing quotations:

Stock	Bid	Stock	Bid
Alta Con.	.01½	Leonora	.03
Big Hill	.05	Logger	.03
Bay State	.10	May Day	.05
Bingham Cal.	.09	Moscow	.10
Columbus Rexall	.17½	Mich. Utah	.03½
Colorado Con.	.01½	New Quincy	.00¾
Crown Point	.02	Nail Driver	.20
Daly	2.50	Neva	.02
Daly West	2.75	North Standard	.02½
Demijohn Con.	.01	O. K. Silver	.03
Emma Silver	.01	Opohongo	.00¼
Empire Mines	.04	Platus	.21
Eastern Prince	.01	Prince Con.	.09½
Emerald	.02	South Standard	.21
Eureka Mines	.04½	Sells	.03¼
East Antelope	.01	Silver King Coal	1.04½
Eureka Lilly	.10	S. K. Con.	.87
Eureka Bullion	.05	Sioux Mines	.01
Gold Chain	.05	South Hecla	.30
Grand Central	.28	Silver Shield	.08½
Great Western	.05	Tecoma	.09½
Galena	.01	Tintic Central	2.02½
Iron Blossom	.18	Utah Con.	.01½
Indian Queen	.00¾	Union Chief	.05
Iron King	.10	Victor Con.	.01
Judge M & S.	3.00	Victor Mining	.02
Keno	.01	West Toledo	.00½
Kronsbee	.10	Walker Mining	2.10
Lehi Tintic	.02¼	Zuma	.08¾

OIL STOCKS.

[Furnished by A. H. Crary, 119 West Fourth street, Los Angeles, Cal.]

NEW YORK, Aug. 31.—Closing quotations:

Stock	Bid.	Ask.	Stock	Bid.	Ask.
Anglo	14¾	15¼	Penn. Mex.	17	19
Borne Scr.	345	360	Prairie Oil	415	425
Buckeye	80	82	Prairie P.	180	185
Ch'brough	130	135	Solar Refg.	375	390
Do. pfd.	95	98	South. Pipe	77	80
Continental	105	108	S. Penn O.	167	171
Crescent	25	27	S.W. P. Oil	34	38
Cumb'land	115	125	S. O. Ind.	69	69½
Eureka	75	78	S. O. Kan.	525	540
Galena	32	34	S. O. Ky.	370	385
Old pfd.	86	91	S. O. N. Y.	328	333
New pfd.	83	86	S. O. Ohio	360	370
Ill. Pipe	150	155	Do. pfd.	107	110
Ind. Pipe	73	77	Swan & F.	30	35
Nat. Tran.	24½	25½	Vacuum	240	250
N. Y. Tran.	142	147	Washington	25	29
North. Pipe	85	87	S. O. Neb.	145	150
Ohio Oil	228	233	Imperial	94	96
Inter. Pete.	10	10¼			

CLOSING PRICES OF GOVERNMENT BONDS.

LOS ANGELES.

1st Liberty 3½s	88.75
1st Liberty 4s	87.00
1st Liberty 4¼s	87.00
2nd Liberty 4s	87.00
2nd Liberty 4¼s	87.65
3rd Liberty 4¼s	91.75
4th Liberty 4¼s	87.65
5th Victory 4¾s	98.50

NEW YORK.

1st Liberty 3½s	87.50
1st Liberty 4s	87.80
2nd Liberty 4s	87.78
1st Liberty 4¼s	87.94
2nd Liberty 4¼s	87.80
3rd Liberty 4¼s	91.90
4th Liberty 4¼s	87.90
Victory 3¾s	98.94
Victory 4¾s	98.92

Plenty of Money for Building Loans

Building a new home or apartment-house requires ready money. To expedite its immediate erection we are prepared to make liberal loans. Loans on any projected or recently completed residence or apartment-house that is well located in Los Angeles or its immediate vicinity will be

Closed Immediately Without Delay—

Loans to any amount will be made on apartment-houses, but on residences the limit is $5000. Each loan is made for 15 years and may be paid off on or after three years without bonus. Interest is payable June 1 and December 1 in each year and principal is reduced by the payment semi-annually of 3 per cent of the face of the loan. When "Building Loans" are made, papers must be recorded before any material is delivered or labor performed. Details will be furnished on application.

Interest Rate 7 Per Cent

Bond Investment Co.
626 S. Spring St.
10707 Main 6507

RGW

ORTON, WOLFF & CO
Absorbed by
RALPH G. WOLFF & CO.

The name of this firm has been changed. Orton, Wolff and Company has been absorbed by Ralph G. Wolff and Company.

The character of the organization and its facilities and willingness to render conscientious service to investors are substantially the same, except for improvements which will be made as the occasion for them arises.

We'll welcome an opportunity to confer with you on investment matters.

RALPH G. WOLFF & CO.
Bonds for Safe Investment
H. W. Hellman Building. Phone: 14219 or 63944.

COPPER

We can now offer you an opportunity that occurs but once in many years in this industry. Our Mr. Walker has completed a most exhaustive investigation and pronounces it one of the greatest opportunities of his experience, and, in his judgment, one of the greatest that has ever occurred in the copper mining business. CALL ON US FOR COMPLETE INFORMATION.

C. B. COLLINS & CO., BROKERS
411-412 L. A. Stock Exchange Bldg.
639 South Spring St., Los Angeles, California.

Gentlemen:
Please mail to me without charge or obligation on my part, full information regarding the MONTIZONA COPPER COMPANY.
Name ....
Address ....
Please reserve for me..............shares stock of the MONTIZONA COPPER COMPANY.

BUSINESS MAN

of real ability and substantial means may become associated with a rapidly growing Los Angeles industrial which is developing its business into one of national importance. This is a group of successful business men and this opportunity is only for one who can qualify similarly.

Address A, Box 171, Times Office

BOND & GOODWIN & TUCKER, Inc.
INVESTMENT SECURITIES. TITLE INSURANCE BLDG. TELEPHONE BDWY. 13.

Stevens, Page & Sterling BONDS
Van Nuys Bldg. Los Angeles
818-72—Pico 3076

Curb Stocks } Cash or Partial Payments
Bertram D. Lackey & Co.
414 Stock Exchange Bldg.
Phone Bdwy. 3742

McCONNELL-WOOLLEY & CO.
STOCK AND BOND BROKERS
Member Los Angeles Stock Exchange
501-2 STOCK EXCHANGE BUILDING 63813

BAER-BROWN-PARSONS CO.
INVESTMENT SECURITIES
Bdwy. 2586 Member L. A. Stock Exchange 618 Van Nuys Bldg.

Our Current
Speculative Indicator
as applied to
Railroad Stocks
Provides an Index to the Speculative and Investment Possibilities of the Issues of Sixty-seven Different Roads

Those holding rail stocks, or who contemplate buying these issues, will find extremely valuable information in this bulletin, which will be sent free upon request.
Ask for LT-72

E. M. Fuller & Co.
Members of Consolidated Stock Exchange of N. Y.
50 Broad St. New York
Chicago Cleveland Pittsburgh Newark Boston
(Direct Private Wires)

PUTS and CALLS
"The safest way to trade."
If you are looking for action here it is. Baldwin Locomotive up to 6 points last five days.
California Pet. Com. up 4 points within four days.
Kelly Springfield Tire up 7 points last few days.
Westinghouse Elec. up 4 points last few days.
Pan. Amer. up 4 points last few days.
Nor. Pac. up nearly 5 points within a week.
Stock privileges eliminate margin calls. Interest charges and there is no commission unless closed at a profit. Write, call or phone for this booklet.
"Method of Dealing in Puts & Calls."
WATSON & COMPANY
Investment Securities
333 Stock Exchange Bldg. Los Angeles.
Phones: 12004; Bdwy. 912. 1004 Hewes Bldg., San Francisco.

WE WILL BUY:
[illegible]

WE WILL SELL:
1000 State Consolidated Oil ... Bid
[illegible]
2000 Huntington Midway ... @ 4½c

E. H. SCHIEK & COMPANY
BROKERS
TELEPHONE PICO 3891
[illegible] STOCK EXCHANGE [illegible]
MEMBERS LOS ANGELES STOCK EXCHANGE

We Will Buy
Invader Oil Corp.
Sandburg Petroleum
Sun Oil Texcal
Yellow Taxi
Liberty Bonds
Get our prices
BYRON & COMPANY
(Subsidiary of Atterbury & Tuttle, Inc.)
330 Title Insurance Bldg.
Telephones 14200—63515

FOR SALE:
2000 Huntington Midway
4½c
[illegible]
WILL BUY:
Seneca Tire Richfield United
Yellow Taxi Cab Richfield Yorba
American Securities Co.
[illegible] Story Bldg., Sixth and Broadway.
Pico 2304—13791.

FOR SALE
[illegible]
And All Others.
G. C. LAMBERT
[illegible] L. A. Stock Exchange Bldg.
Phone Main 2218.

FOR SALE
8% Gold Notes at Par
Sandburg ... Cheap
Cal. Rand Mines (Kelly) ... [illegible]
Coyote Mines (Randsburg) ... [illegible]
J. C. BURCH & CO.
[illegible] S. Spring St. Phone Bdwy. 2812.

Geo. Anderson produces the oil. You get the cash. Hellenic now $100 per unit. Going up.

ARTHUR S. BELL & CO.
OIL
1105 Story Bldg. Los Angeles

NATIONAL SECURITY OIL COMPANY
controls 2510 acres with
With two wells now drilling.
S. W. BEATTY
516 California Bldg., Los Angeles, California.

HUNTINGTON MIDWAY, 4c
TEX. HOLDING, $50
We Want Sun Oil
WILLARD
623 S. Spring. 14515.

PRODUCE RECEIPTS IN SAN FRANCISCO.

[BY A. P. NIGHT WIRE.]

SAN FRANCISCO, Aug. 31.—Flour, [illegible] quarters; wheat, [illegible] centals; barley, [illegible] centals; oats, [illegible] centals; beans, [illegible] sacks; potatoes, [illegible] sacks; onions [illegible] sacks; hay, [illegible] tons; live stock [illegible] head.

Blackberries, 12½@15 cents; peaches, 2.00@2.15.

Corn unchanged.

Poultry, young chickens, 31@37; ducks, 20@26.

Beans, Italian, 5@8; celery, 4.00@4.50.

SILVER QUOTATIONS.

[BY A. P. NIGHT WIRE.]

NEW YORK, Aug. 31.—Bar silver, domestic, 99½; foreign, 12½; Mexican dollars, 47⅞.

LONDON, Aug. 31.—Bar silver, 37¾d per ounce; money, 5¼ per cent.

CALIFORNIA DRIED FRUIT.

[BY A. P. NIGHT WIRE.]

NEW YORK, Aug. 31.—Evaporated apples nominal. Prunes and apricots firm. Peaches steady. Raisins quiet.

DAILY EASTERN CITRUS MARKETS

CITRUS FRUIT SHIPMENTS, SOUTHERN CALIFORNIA.

	Oranges.	Lemons.
August 30	102	17
Total cars to date this season	30,020	10,079
Total cars to same date last season	37,555	7,388

[EXCLUSIVE DISPATCHES.]

NEW YORK, Aug. 31.—Twenty cars of oranges and one car and 107 boxes of lemons sold. Market is strong and higher on both oranges and lemons. Weather cloudy.

[illegible]

BOSTON, Aug. 31.—Twelve cars of oranges and one car of lemons sold. Market is easier on oranges. Lemon market is unchanged.

[illegible]

CLEVELAND, Aug. 31.—Three cars of oranges sold. Market is higher.

[illegible]

PITTSBURGH, Aug. 31.—Three cars of oranges and one car of lemons sold. Market is doing better on oranges. Lemon market is higher.

[illegible]

ST. LOUIS, Aug. 31.—Three cars of oranges and one car of lemons sold. Market is steady on oranges. Lemon market is stronger.

[illegible]

CINCINNATI, Aug. 31.—One car of oranges and one car of lemons sold. Market is higher on both oranges and lemons.

[illegible]

PHILADELPHIA, Aug. 31.—Ten cars of oranges and one car of lemons sold. Market is easier and lower on oranges. Lemon market is higher.

[illegible]

STOCKS AND BONDS IN SAN FRANCISCO.

[BY A. P. NIGHT WIRE.]

SAN FRANCISCO, Aug. 31.—Following are today's closing quotations and sales on the San Francisco Stock and Bond Exchange:

[illegible]

SALES.

Morning session — Bonds: 2000 United States 3½s at 87⅞; [illegible]

Afternoon session—Bonds: [illegible]

CHICAGO EXCHANGE; PRICE, RANGE, SALES.

[EXCLUSIVE DISPATCH.]

CHICAGO, Aug. 31.—Range and sales on the Chicago Stock Exchange today:

[illegible]

MONEY AND EXCHANGE.

[BY A. P. NIGHT WIRE.]

NEW YORK, Aug. 31.—Prime mercantile paper, 6@6½.

Exchange irregular. Sterling demand, 3.72⅝; cables, 3.74¼.

Francs, demand, 7.85¼; cables, 7.86. Belgian francs, demand, 7.61½; cables, 7.62. Guilders, demand, 31.72; cables, 31.78. Lire, demand, 4.41½; cables, 4.42. Marks, demand, 1.15¼; cables, 1.16. Sweden, demand, 21.65. Norway, demand, 13.00. Argentine, demand, 29.75. Brazilian, demand, 12.00.

Time loans steady, 60 days, 90 days and 6 months, 5¾@6 per cent.

Call money firmer; high, 5½; low, 5; ruling rate, 5; closing bid, 5; offered at 5½; last loan, 5½.

NEW YORK CASH GRAIN.

[BY A. P. NIGHT WIRE.]

NEW YORK, Aug. 31.—Wheat, spot irregular. No. 2 red 1.34½; No. 2 hard winter, 1.36; No. 1 Manitoba, 1.58¼; No. 2 mixed durum, 1.32¼ c.i.f. track New York to arrive.

Corn, spot steady. No. 2 yellow, 76¼; No. 2 white, 77¾, and No. 2 yellow, 70½; No. 2 York ten-day shipment.

Oats, spot barely steady. No. 2 white, 46½.

Lard barely steady. Middle west, 12@12.10.

NEW YORK METAL MARKET.

[BY A. P. NIGHT WIRE.]

NEW YORK, Aug. 31.—Copper steady; electrolytic spot and near-by, 12; later, 12@12¼.

Tin steady; spot and near-by, 27.00; futures, 27.00.

Iron steady; unchanged.

Lead steady; spot, 4.40.

Zinc quiet; East St. Louis delivery spot, 4.15@4.20.

Antimony, spot, 4.50.

SHIP STORES.

[BY A. P. NIGHT WIRE.]

SAVANNAH (Ga.) Aug. 31.—Turpentine, firm, 56¾; sales, 85; receipts, 356; shipments, 250; stock, 7633.

Rosin, firm; sales, 803; receipts, 877; shipments, 1785; stock, 72,808.

Quote: [illegible]

LONDON WOOL AUCTION.

[BY A. P. NIGHT WIRE.]

LONDON, Aug. 31.—At the wool auction sales today, 10,000 bales were offered, all of it government wool. There was keen competition. The bulk of the offerings sold at full opening quotations.

SAN FRANCISCO OIL STOCKS.

[BY A. P. NIGHT WIRE.]

SAN FRANCISCO, Aug. 31.—M. J. & M. & M. Con. 11@13; Palmer Union, 2@3; do. pfd. 35.

LIVE-STOCK MARKETS AT VARIOUS CENTERS.

[BY A. P. NIGHT WIRE.]

CHICAGO, Aug. 31.—Cattle receipts, 11,000; good and choice beef steers, steady; fat she stock and bulls slow to weak; veal calves 50 cents higher; stockers and feeders strong; top yearling steers, 10.75; bulk beef steers, 6.75@9.75; bulk fat cows and heifers, 4.50@6.50; canners and cutters, 2.75@3.50; bolognas, mostly 3.50@4.00; beef bulls, 4.75@5.75; light vealers, mostly 12@12.75.

Hogs, receipts, 16,000; 25 to 50 cents lower than yesterday's average; better grades off most; bulk of sales, 8.75@9.40; top, 9.65; heavy weight, 7.75@9.00; medium weight, 8.75@9.60; light weight, 9.00@9.60; heavy packing sows, smooth, 6.75@7.25; packing sows brought 6.50@6.90; pigs, 7.75@8.75.

Sheep, receipts 27,000; lambs opened steady to 25c lower; packer top, native early, 7.75; to city butchers, 8.50; culls, 4.50@5.00; top western lambs to shippers, 8.50; no others sold early; sheep about steady; best feeder lambs, early, 7.00.

SOUTH ST. PAUL, Aug. 31.—Cattle receipts, 3000; market generally steady to weak; corn fed beef steers, 7.00@9.50; one load choice today, 9.50; weighing 865 pounds; grass steers, 4.50@7.00; bulk, 5.50@6.50; butcher cows and heifers, mostly 3.50@5.00; few up around 6.00; canners and cutters largely, 2.0@3.00; bologna bulls, 2.75@3.75; veal calves, mostly 50 cents higher; best lights to packers, 10.00.

Hogs, receipts 5000; market mostly 50 cents lower, range, 6.00@9.00; bulk, 6.50@8.75; good pigs, 8.00@8.25.

Sheep, receipts 2500; market weak to 50 cents lower; bulk good native lambs, early, 6.75; culls, 3.00; better grades ewes, 2.00@3.00; some thin lambs as low as 50 cents a hundredweight.

ST. JOSEPH (Mo.) Aug. 31.—Hog receipts 6500; 15 to 25 cents lower; top, 9.25; bulk of sales, 7.00@9.25.

Cattle, receipts 2500; opening steady; closing weak on steers. Steers, 4.50@10.00; cows and heifers, 3.00@10.00; calves, 5.00@9.00.

Sheep, receipts, 2000; steady to strong; lambs, 7.50@8.50; ewes 3.0@3.75.

KANSAS CITY, Aug. 31.—Cattle receipts, 11,500; beef steers steady to 25 cents lower; early sales fed steers, 7.50@9.25; common to good grassers, 4.50@7.00; stockers and feeders steady to strong; most sales, 5.00@5.75; few 700 lb. weights, 5.60; other classes, generally steady; bulk cows, 3.50@4.50; odd sales around 3.50; best cutters, 3.00@3.25; bulls mostly 3.25@4.25; canners largely around 2.00; good and choice vealers 9.00@9.50.

Hogs, receipts 5000; unevenly 25 cents lower; best lights to packers and shippers, 9.25; 140 lb. weights, 9.00; 235 to 250 lb., 9.00@9.15; 300 lb., 8.50; bulk of sales, 7.60@9.20; packing sows, 25@40 cents lower; most sales, 6.25@6.75; stock pigs steady; best kinds, 9.00.

Sheep, 7000; all classes, 25 cents to 50 cents lower; most fat native ewes around 3.00; top western lambs, 8.00; natives, 7.00.

PORTLAND (Or.) Aug. 31.—Cattle receipts, 64; steady; unchanged.

Hogs, receipts none; steady; unchanged.

Sheep, receipts 2250; lambs 50 cents lower; sheep steady. Best of mountain lambs, 6.00@6.50; best valley lambs, 5.50@6.00; fair to good, 5.00@5.50.

OMAHA, Aug. 31.—Hogs, receipts, 8500; open slow; full 25 cents lower; active; better grades, 7.25@9.00; top, 9.15; bulk packing grades, 6.50@7.00.

Cattle receipts, 4000; fed steers steady to 25 cents higher; top yearlings, 10.25; westerns, steady; she stock mostly 25 higher; bulls and veals strong; stockers and feeders steady to 10 cents lower.

Sheep, receipts, 25,000; lambs, 25@50 lower; early sales western lambs, 6.75@9.75; sheep weak; feeders steady; good feeder lambs, 6.00@6.25.

NO INTEREST TAKEN IN BARLEY MARKET.

No interest was taken in near-by barley shipments on the Los Angeles grain exchange yesterday and the day's trading was completed without quotations being given for September deliveries. However, December barley was very active, and buyers bid up the price of this item $1 a ton at the close of the session. September milo gained 25 cents a ton, but October milo maize shipments remained unchanged.

DAILY BOARD QUOTATIONS.

Arrivals—Wheat, 11; barley, 1; corn, 1; flour, 5; bran, 1; shorts, 1; total, 20. Hay 5.

BARLEY, 100 TONS—FUTURES.

October	1.27	1.33
December	1.32	1.36

MILO MAIZE, 100 TONS—FUTURES.

September	1.62	1.68
October	1.50	1.60
December	1.35	1.51

COTTON PRICE BREAKS UNDER HEAVY SELLING.

[EXCLUSIVE DISPATCH.]

NEW YORK, Aug. 31.—A heavy selling movement in cotton today by New York commission houses and others broke prices $5 a bale to the basis of 15.90 for January. Reports of showers helped the decline which was attributed chiefly to a weak technical position after two weeks of quickly advancing prices.

After selling up to 16.50 or 60 points from the lowest for January the market became much less active. The rallies met renewed liquidation, however, and fluctuations were irregular enough to indicate continued nervousness late in the morning. The last of the expected private condition reports is the most bullish, placing the condition at only 48 or 9 points lower than the report issued in the morning, but had no apparent effect on the market.

Reports that all Fall River cotton mills are to start full time on Thursday, owing to the increased demand for print cloths at higher prices caused slight rallies during the early afternoon. They met renewed pressure, however, and the market was soft around 2 o'clock with December selling at 16.17 and January at 16.15.

	Open.	High.	Low.	Close.	Previous close.
October	16.90	16.60	15.70	15.86	16.57
December	16.85	16.90	16.00	16.34	16.87
January	16.88	16.90	15.90	15.27	16.90
March	17.00	17.00	16.30	16.48	17.05
May	17.08	17.08	16.20	16.50	17.18
July	17.06	17.07	16.27	16.45	17.20
Spot	....	....	....	16.05	16.65
New Orleans close—					
October	16.35	16.35	15.30	15.85	16.10
December	16.55	16.56	15.61	15.98	16.40
January	16.58	16.58	15.67	15.90	16.47
March	15.75	16.55	15.75	16.08	16.55
May	16.75	16.75	15.90	16.15	16.55

FLAXSEED MARKETS IN THE NORTHWEST.

[EXCLUSIVE DISPATCH.]

MINNEAPOLIS (Minn.) Aug. 31.—Flax: Demand quiet to fair; No. 1, seed on spot quoted at 1.86@1.96; to arrive at same. Receipts, 8 cars, last year 13 cars, shipments 5 cars; last year 5 cars.

DULUTH—Flaxseed market was active and prices moved forward substantially on good demand. September close 4½ up at 1.96 asked; October, 4½ up at 1.90½ asked. November, 4 up at 2.01 bid and December 4 up at 2.00 bid, on track and to arrive, 1.95½.

Wheat Market Finish Strong; Shorts Cover.

[EXCLUSIVE DISPATCH.]

CHICAGO, Aug. 31.—A strong finish was made in wheat. Houses with export connections took the surplus out of the market on the break and later in the session when the extent of export business at the seaboard was given out, shorts started a covering movement which carried prices sharply higher. Strength in the local cash market also had its effect. The close in wheat found prices 1¾ to 2c higher, corn 1-4 to 3-4 up and oats 1-4 lower to 1-4 higher. Provisions ruled higher for meats and easier for lard.

Final shipping sales were 120,000 bushels wheat, including 100,000 bushels to exporters; 540,000 bushels corn of which 475,000 bushels was credited to export account; 145,000 bushels oats and 15,000 bushels barley. Sales of 60,000 bushels rye were made to go to store. Vessel room was chartered for 250,000 bushels wheat, 500,000 bushels corn and 200,000 bushels oats. Seaboard placed export sales at 1,000,000 bushels wheat, 500,000 bushels corn and 125,000 bushels rye. Cash wheat premiums were unchanged to 1¼c higher; corn ¼ higher and oats ¼ to ½ higher.

There was no great activity displayed in wheat and prices were inclined to show easiness. It appeared as though some of the local professionals were anxious to get out of their long lines in the December delivery and there also were sales made in this future against purchases of the near-by month. Commission houses had good buying orders at 119 for September thought to be for seaboard account and there was a good demand from the same source for December around 120¾.

Corn prices averaged a shade easier. The bulk of the trade was credited to spreaders, September being bought against sales of December at even money. There was buying against indemnities on the break. Volume of trade was small and prices covered a narrow range. Receipts were fairly large, the estimate being placed at 420 cars.

Liquidation in oats with the bulk of the support coming from the spreaders who were taking the September and selling the December while the approach of the September delivery day caused much changing from the near-by delivery to December.

Cash rye was a bit firmer, with none of the choicest grades on sale. No. 2 sold at 99¾. Shipping sales were 15,000 bushels.

Wheat—	Open.	High.	Low.	Close.
Sept.	1.19@1.19½	1.21⅝	1.18⅝	1.21⅛@1.21⅝
Dec.	1.20⅝@1.21	1.23	1.20¼	1.22⅝@1.23
May	1.24½	1.26¾	1.23¾	1.25@1.26¾
Corn—				
Sept.	.52¾@.53	.53⅜@.54	.52⅝	.53⅝@.53⅝
Oct.	....	....	....	.52⅝
Dec.	.52⅝@.53	.53⅝	.52⅝	.53⅝
May	.56⅝@.57	.57⅝	.56½	.57⅝
Oats—				
Sept.	.32⅝@.33	.33⅝@.34	.33½	.33½@.33⅝
Dec	.37⅝@.37⅝	.37½@.37⅝	.36⅝	.37⅝@.37⅝
May	.41	.41⅝	.40⅝	.41⅝

WINNIPEG.

Wheat—	Open.	High.	Low.	Close.
October	1.30	1.30⅝	1.27⅝	1.29⅝
December	1.31⅝	1.32	1.31	1.32
May	1.37	1.37⅝	1.36	1.37⅝

SUPPLIES OF STRING BEANS DIMINISHING.

CANTALOUPES ARE PLENTIFUL BUT PRICES KEEP UP THEIR ADVANCE.

String beans advanced in price yesterday because of the light offerings in the local produce market. Kentucky Wonders sold at 5 and 6 cents and Green Pods at 5 cents a pound.

Cantaloupes continued to advance. Tiptops selling mostly at 75 cents a crate. Although supplies are still plentiful, there is no longer the large over-supply that marked the past two weeks. The present demand is good enough to clean up the offerings from day to day. Onions continued to move slowly and prices declined slightly. Stockton White Globes selling to retailers mostly at $2.50 to $2.75.

In spite of liberal offerings, the pear market continues firm because of an active demand. Bartletts sold yesterday at 5 and 6 cents a pound, with a few sales of fancy stock being made at 7 cents. Overripe and inferior stock sold at 3 and 4 cents a pound. Practically all offerings of this fruit at present are confined to Bartletts.

Peaches advanced slightly, with the best freestones selling at $1.50 per lug. The supplies are not so heavy as they have been.

The carlot potato market was firm Tuesday, with fancy Burbanks selling at $2.25 and $2.40 and with choice stock moving at $2.10 a hundredweight. Most of the sales yesterday were of choice stock, the receipts of the fancy grades being light. There is little activity in sales of potatoes to retailers at present and the movement of local White Rose potatoes is especially dull.

DAILY MARKET REPORT.

These are the actual prices obtained yesterday by Los Angeles wholesalers from their sales to retailers, peddlers, hotels, restaurants, cafeterias, etc., as compiled by the U. S. Bureau of Markets. Terms—Cash on the walk.

APPLES—One unbroken and 3 broken cars on team track at 8 a.m. today. Supplies heavy. Demand and movement very slow, market steady. New stock: mostly 40@50 per lug, few best, 60. Sebastopol: B grade Gravensteins, medium to large sizes mostly 2.00@2.25, small sizes 1.65@1.75, fancy Gravensteins, small 1.75@2.00. Watsonville: Fancy 4-tier Bellefleurs, 1.65@1.75, mostly 1.75.

BEANS—Supplies light. Demand moderate, market steady. Per lb., Kentucky Wonders, 4@5, mostly 5; green pods, mostly 5.

BEETS—Supplies moderate, market steady. Per dozen bunches, mostly 35@40.

CABBAGE—Supplies increasing, market steady. Per dozen bunches, mostly 35@40.

CANTALOUPES—Supplies heavy. Demand and movement good, market stronger. Homegrowns; Tiptops, per crate, 65@85, mostly 75c; Paul Rose 65@85.

CARROTS—Supplies moderate, market steady. Per dozen bunches, 35@40.

CASABAS—Supplies liberal, movement slow, market steady, 1@1½ per lb., according to quality.

CELERY—Supplies light, movement slow, market weaker. Per crate 5.00@5.50.

CORN—Supplies liberal. Movement moderate, market weaker. Locals: Per lug, mostly 60@65; poorer, 50; few fancy high as 85.

CUCUMBERS—Supplies liberal, movement slow, market steady. Locals, lugs, mostly 35@40. Pickles, 1.00@1.75 per lug, according to size and quality.

EGGPLANT—Supplies liberal. Demand moderate, market steady, 3@4 per lb.

FIGS—Supplies liberal, demand good, market weak. Locals: per box, mostly 1.00@1.25, few 1.50; poorer, 50@75 per box.

GRAPES—Supplies liberal. Movement slow, market weak. Wide range in quality. Muscats 4@5; Thompson Seedless, 3@4; black varieties, 5; Tokays, 8@10 per lb.; few fancy Black Hamburgs, 5½@6.

GRAPEFRUIT—Supplies liberal, movement moderate, market firm. Local, per box, market pack, 2.00@3.00; mostly 2.50@3.00.

LEMONS—Supplies liberal, demand moderate, market weak. Local, market pack, mostly 3.00@3.50; loose, per box, mostly 2.00@2.50; poorer, 1.50; lug boxes, 65@75.

LETTUCE—Supplies light, movement good, market stronger. Local: Field crates mostly 1.00@1.10; poorer, 75@85; fancy, 1.25@1.50.

LIMA BEANS—Supplies light. Movement moderate, market steady, mostly 5@6 per lb.

OKRA—Supplies light, market weaker, large 7@9 per lb.; fancy, small, 10@12.

ONIONS—One car diverted, 2 unbroken and 1 broken cars on team track at 8 a.m. today. Supplies liberal, movement slow, market steady. Stocktons: White Globes, sacked per cwt., mostly 2.50@2.75; Yellow 2.50 per cwt. Old stock: Browns, 1.25. Locals: Browns 75@85c; Whites, 50@65 per lug.

ORANGES—Supplies moderate. Demand moderate, market steady. Market pack, 3.00@3.50; small sizes, 2.25@2.75; loose pack, 1.00@1.50, mostly 1.00@1.25.

PEARS—One unbroken car on team track at 8 a.m. today. Demand and movement good, market firm. Bartletts mostly 5@6; few fancy, 7; poorer, 3@4 per lb.

PEACHES—Arrivals past 24 hours, 1 car California, 1 unbroken car on team track at 8 a.m. today. Supplies heavy. Demand moderate, market firm. Freestones mostly 1.10@1.25; few fancy, 1.50@1.60; poorer, 90@1.00; clings, 90@1.00; few best, 1.10@1.25; poorer, 50@60 per lug.

PEPPERS—Supplies heavy, market steady. Locals: Bells, per lug, mostly 50@60; poorer, 40; Chilis, 3@4 per lb.

PLUMS—Supplies light. Demand limited, market dull. Satsumas, 4@5; Kelseys, 4@6 per lb. Prunes, various varieties, 3@5 per lb., according to quality.

POTATOES—Arrivals past 24 hours, 5 cars California, 1 car diverted, 17 unbroken and 2 broken cars on team track at 8 a.m. Supplies heavy. Demand and movement light, market weak. New stock, mostly $2@1.00 per lug; White Rose, No. 1, sacked, per cwt., best 2.00@2.25. Stocktons: Burbanks, fancy, mostly 2.40@2.50; few 2.60; choice, 2.00@2.25.

QUINCES—Supplies moderate. Demand light, market weaker. Per lug, 85@1.00.

RADISHES—Supplies light, market steady, mostly 20 per dozen bunches.

SQUASH—Supplies light, market steady. Summer, mostly 40@50 per lug.

SWEET POTATOES—Supplies moderate, movement slow, market steady. Locals, No. 1, 1.25@1.50 per lug; No. 2, 50@75; by the pound, No. 1, 4@5.

TOMATOES—Supplies moderate. Demand and movement very slow, market stronger. Locals: No. 1, per lug mostly 75@90; few best, 1.00@1.25; No. 2, 40@60.

TURNIPS—Supplies moderate, market steady. Per dozen bunches, 35@40.

WATERMELONS—Supplies very heavy. Demand slow, steady, weaker. Locals: Klondikes, mostly 1 per lb.; few 1¼; poorer, ½@¾ per lb.

POULTRY PRICES TO PRODUCERS.

Hens, under 3½ lbs., per lb.	$ .22
Hens, 3½ lbs. and up each, per lb.	.33
Broilers, 1 to 1½ lbs., each, per lb.	.33
Broilers, 1½ to 2 lbs. each, per lb.	.33
Fryers, 2½ to 3 lbs., per lb.	[illegible]
Roasters, soft bone, over 3 lbs. and up, per lb.	.32
Stags, per lb.	.20
Old cocks	.15
Ducklings, Pekings, 3½ lbs. and up, per lb.	.25
Ducklings, other than Pekings, 3½ lbs. and up, per lb.	.22
Old ducks, 3½ lbs. and up each, per lb.	.22
Geese, per lb.	.25
Young tom turkeys, 13 lbs. and up each per lb.	.50
Young tom turkeys, dressed, 12 lbs. and up each, per lb.	.55
Hen turkeys, 8 lbs. and up each, per lb.	.40
Hen turkeys, dressed, 7 lbs. and up each per lb.	.44
Old tom turkeys, per lb.	.40
Old tom turkeys, dressed, per lb.	.41
Squabs, 9 lbs. per doz. and under, per lb.	.45
Squabs, over 9 lbs. and up per doz., lb.	.55
Belgian hare, 2 to 3½ lbs. each, per lb.	.14
Belgian hare, 3½ to 5 lbs.	.11
Belgian hare, old, per lb.	.08

LATEST PRICES ON BUTTER AND EGGS.

LOS ANGELES, Aug. 31.—Produce Exchange closing prices: Butter, creamery extras, 47. Eggs, cases included, fresh extras, 41; case count, 40; pullets, 35; pewee pullets, 22. Cheese, California flats, 18@20.

SAN FRANCISCO, Aug. 31.—Butter, extra choice, 47; prime firsts, 45. Eggs, extras, 45; extra firsts, 43; undersized pullets No. 1, 26. Cheese, California flats, fancy, 21½.

NEW YORK, Aug. 31.—Butter steady: creamery higher than extras, 41@41½; creamery extras, 40@40½; creamery firsts, 36@39½. Eggs firm, unchanged. Cheese steady, unchanged.

CHICAGO, Aug. 31.—Butter lower; creamery extras 38; standards, 34¾; firsts, 33@37; seconds, 30@31½. Eggs unchanged; receipts, 9894 cases.

LISTED NEW YORK BOND QUOTATIONS

[Furnished by E. F. Hutton & Co., 643 S. Spring St., Los Angeles.]

NEW YORK, Aug. 31.—Closing quotations on the New York Stock Exchange:

[illegible]

ROB MOTORIST.

Highwaymen Hold Up Pomona Man; Escape on Motorcycle.

[EXCLUSIVE DISPATCH.]

POMONA, Aug. 31.—Pomona police are scouring the entire valley for the two Mexican motorcycle riders who last night held up and robbed A. W. Wade, while he was on the way to the Pomona Valley Hospital to visit his wife, who is a patient there.

Police in all the nearby cities have been given a description of the pair and asked to be on the look out for them.

Mr. Wade had just parked his car near the hospital shortly after 10 o'clock, when the two Mexicans stepped out from behind a clump of bushes and ordered him to hold up his hands.

A considerable sum of money was taken by the robbers, together with a watch and stickpin. The highwaymen made their escape on a motorcycle.

G. E. Ackles, a city employee, believes the same men attempted to hold him up earlier in the evening. He refused to stop his automobile.

NEW PARKING LAW.

[EXCLUSIVE DISPATCH.]

POMONA, Aug. 31.—Parking of vehicles on Second street between Rebecca and Locust streets is to be restricted to one hour, following a conference of Police Commissioner Lloyd Clark, Cop Bert Lyter and Police Judge Harry H. Mason today. The City Council will be asked to pass an ordinance to this effect at its next meeting. Traffic has been seriously obstructed lately because of the practice of many people in parking their cars in a space for many hours at a time.

Parking ordinances now in effect are being rigidly enforced by the police.

SHIPPING.

LOS ANGELES HARBOR.

ARRIVED—WEDNESDAY, AUGUST 31.

Steamer Saginaw, Capt. Nelson, from Eureka, 6 a.m.
Steamer Richmond, Capt. Fuchs, from Honolulu, 9 a.m.
Steamer Henry T. Scott, Capt. Wehman, from Bellingham, 9:30 a.m.
Steamer Harvard, Capt. Rogers, from San Francisco, 10:15 a.m.
Steamer President, Capt. Cousins, from Seattle, 11 a.m.
Steamer Willfaro, Capt. Ansell, from New York, 1 p.m.
Steamer Atlas, Capt. Jones, from San Diego, 2 p.m.
Steamer Santa Ines, Capt. Hansen, from Tacoma, 6 p.m.
Steamer Quinault, Capt. Benson, from Tacoma, 5 p.m.

SAILED—TUESDAY, AUGUST 30.

Steamer Yorba Linda, Capt. Hosmer, for Tampico, 5 p.m.

SAILED—WEDNESDAY, AUGUST 31.

Steamer Admiral Farragut, Capt. Hall, for San Diego, 10 a.m.
Steamer Harvard, Capt. Rogers, for San Francisco, 3 p.m.
Steamer Katherine, Capt. Olsen, for Redondo, 4 p.m.
Steamer Santa Alicia, Capt. Self, for Astoria, 5 p.m.
Steamer Fred Baxter, Capt. Mattson, for Vancouver (from Redondo) 6 p.m.
Steamer Richmond, Capt. Fuchs, for Portland, 6 p.m.
Steamer Atlas, Capt. Jones, for Eureka, 8 p.m.

PASSENGER SCHEDULE.

TO ARRIVE.

Sept. 1—Admiral Farragut, San Diego, 7 a.m.
Sept. 1—Yale, San Francisco, 10 a.m.
Sept. 1—Humboldt, San Francisco, 6 a.m.
Sept. 1—Senator, Portland, 5 p.m.
Sept. 2—Harvard, San Francisco, 10 a.m.
Sept. 3—Senator, San Diego, 7 a.m.
Sept. 3—President, San Francisco, 3 p.m.
Sept. 3—Yale, San Francisco, 10 a.m.
Sept. 4—Harvard, San Francisco, 10 a.m.
Sept. 5—Admiral Dewey, Seattle, 4 p.m.

TO DEPART.

Sept. 1—Hartwood, Aberdeen, 6 p.m.
Sept. 1—Senator, San Diego, 11 p.m.
Sept. 1—Admiral Farragut, Seattle, 10 a.m.
Sept. 1—Yale, San Francisco, 3 p.m.
Sept. 1—Humboldt, San Francisco, 9 p.m.
Sept. 2—Harvard, San Francisco, 3 p.m.
Sept. 3—Senator, Portland, 10 a.m.
Sept. 4—President, Seattle, 10 a.m.

SCHEDULED ARRIVALS.

(Cargo Carriers Only.)

THURSDAY, SEPTEMBER 1.

Steamer Col. E. L. Drake, from Seattle.
Steamer Julia Luckenbach, from San Francisco.
Steamer Eastern Merchant, from San Francisco.
Steamer G. C. Lindauer, from Albion.
Steamer Thomas Crowley, from Aberdeen.
Steamer Wahkeena, from Bellingham.
Steamer R. J. Hanna, from Richmond.

FRIDAY, SEPTEMBER 2.

Steamer Daisy Gadsby, from Aberdeen.
Swedish motorship Pacific, from Antwerp.

SATURDAY, SEPTEMBER 3.

Steamer Davenport, from Tacoma.
Steamer La Placentia, from Honolulu.
Steamer Minnesotan, from New York.

SUNDAY, SEPTEMBER 4.

(None scheduled.)

MONDAY, SEPTEMBER 5.

Steamer Brush, from Portland, Me.
Steamer Steel Exporter, from New York.
Steamer West Haven, from San Francisco.

TUESDAY, SEPTEMBER 6.

Steamer Bakersfield, from Antwerp.
Steamer West Canon, from San Francisco.

WEDNESDAY, SEPTEMBER 7.

Japanese steamer Chicago Maru, from Hongkong.

THURSDAY, SEPTEMBER 8.

Steamer K. I. Luckenbach, from San Francisco.

SCHEDULED DEPARTURES.

(Cargo Carriers Only.)

THURSDAY, SEPTEMBER 1.

Steamer Claremont, for Aberdeen.
Steamer Ernest H. Meyer, for Portland.
Steamer Julia Luckenbach, for New York.
Steamer Martha Buehner, for Coos Bay.
Steamer Oregon, for Aberdeen.
Steamer Hammond, for San Francisco.
Steamer Trojan, for Gray's Harbor.

FRIDAY, SEPTEMBER 2.

Steamer Eastern Merchant, for Liverpool.
Steamer Steel Voyager, for Yokohama.
Steamer Willfaro, for San Francisco.

SATURDAY, SEPTEMBER 3.

Steamer Henry T. Scott, for San Francisco.

SUNDAY, SEPTEMBER 4.

Steamer Minnesotan, for San Francisco.

MONDAY, SEPTEMBER 5.

Steamer Brush, for San Francisco.
Steamer West Haven, for New York.

TUESDAY, SEPTEMBER 6.

Steamer Bakersfield, for San Francisco.
Steamer Steel Exporter, for San Francisco.

CATALINA SERVICE.

Steamer Avalon sails daily from Wilmington at 10 a.m., returning at 6:20 p.m.
Steamer Hermosa sails daily except Sunday at 3:45 p.m., arrives daily at 10:15 a.m.

IN PORT.

Schooner Alvena, anchored off Dead Man's Island.
Steamer Claremont, outer harbor dock.
Steamer Ernest H. Meyer, McCormick dock.
Steamer Hartwood, McCormick dock.
Steamer Henry T. Scott, inner harbor.
Steamer Idaho, outer harbor dock.
Steamer Martha Buehner, southern Pacific slip.
Schooner Minden, anchored in outer harbor.
Steamer Multnomah, Los Angeles dry dock.
Steamer Oregon, Hammond-Lumber dock.
Steamer Quinault, outer harbor dock.
Schooner Rose Mahoney, McCormick dock.
Steamer Santiam, Los Angeles dry dock.
Dutch steamer Smeroe, southwestern shipyard.
Steamer Sherwood, L. & W., Hilles dock.
Steamer Saginaw, Consolidated dock.
Steamer Santa Inez, inner harbor.
Steamer Steel Voyager, Shed 1, Pier A.
Steamer Trojan, L. & W., Hilles dock.
Steamer Washtenaw, anchored in outer harbor.
Steamer West Greylock, Los Angeles shipyard.
Steamer West Hematite, Watchorn basin.
Steamer West O'Rowa, Watchorn basin.
Steamer West Prospect, Los Angeles shipyard.
Steamer Willfaro, Shed 1, Pier A.

COASTWISE CARGO CARRIERS.

British steamer Canadian Farmer, Vancouver.
Steamer Centralia, Eureka.
Steamer Capt. A. F. Lucas, Dutch Harbor, Aug. 27.
Motorship Culburra, Tacoma.
Steamer Daisy Gadsby, Aberdeen, Aug. 29.
Steamer Daisy Matthews, Columbia River.
Steamer Daisy Putnam, Columbia River.
Steamer Davenport, Tacoma, Aug. 29.
Steamer G. C. Lindauer, Albion, Aug. 29.
Motorship La Merced, Mukilteo.
Motorship Lassen, Gray's Harbor.
Steamer La Placentia, Honolulu, Aug. 26.
Steamer Santa Rita, Bellingham.
Steamer Svea, Aberdeen, Aug. 26.
Steamer Santa Inez, Tacoma, Aug. 27.
Steamer Thomas Crowley, Aberdeen, Aug. 27.
Steamer Wahkeena, Bellingham, Aug. 27.
Barge Washougal, Umpqua River.
Barge Washtucna, Umpqua River.

OFF SHORE—EN ROUTE.

Steamer Bakersfield, Antwerp, via Balboa, Aug. 26.
Danish steamer Bolivia, Hamburg, Aug. 23.
Steamer Brush, Portland, Me., via Balboa, Aug. 24.
Steamer Cape Romain, New York, Aug. 20.
Japanese steamer Chago Maru, Hongkong, via Yokohama, Aug. 8.
Steamer Charles H. Cramp, Baltimore, Aug. 20.
British steamer Collegian, Liverpool, July 30.
Steamer Colombia, Norfolk, Aug. 24.
Steamer Delco, Mobile, Aug. 24.
Steamer Easley City, New York, Aug. 23.
Steamer Florence Luckenbach, Philadelphia, Aug. 20.
Steamer Lewis Luckenbach, New York, Aug. 23.
Steamer Liberator, Baltimore, Aug. 10.
British steamer Lompoc, Antofagasta, Aug. 17.
Steamer Manulani, New York, Aug. 27.
Japanese steamer Mexico Maru, New Orleans, Aug. 13.
Steamer Minnesotan, New York, via Balboa, Aug. 24.
Dutch steamer Noorderdijk, Rotterdam, Aug. 20.
Swedish motorship Pacific, Antwerp, via Amapala, Aug. 23.
Steamer Point Bonita, Baltimore, Aug. 17.
Steamer Rotarian, Buenos Aires, Aug. 13.
Japanese steamer Seiyo Maru, Valparaiso, via Balboa, Aug. 24.
Steamer Steel Exporter, New Orleans, via Balboa, Aug. 24.
Dutch steamer Tjikembang, Batavia, via Yokohama, Aug. 17.
Steamer Walter A. Luckenbach, Philadelphia, Aug. 20.

OFF SHORE—LOADING.

Steamer Andrea F. Luckenbach, New York.
Steamer Arizonan, Boston.
Japanese steamer Bakuyo Maru, Hongkong.
Norwegian motorship Bergland, Antwerp.
British steamer Centurion, Liverpool.
Japanese steamer Chicago Maru, New Orleans.
Steamer Eastern Sailor, Antwerp.
Japanese steamer Guiyo Maru, Hongkong.
Steamer Hattie Luckenbach, Mobile.
Japanese steamer Hayo Maru, Boston.
Norwegian steamer La Habra, Tocopilla.
Steamer Lehigh, Philadelphia.
Steamer Meriden, McKenzie.
Steamer Mobile City, New York.
British motorship Moliere, London.
Japanese steamer Rakuyo Maru, Valparaiso.
Norwegian steamer San Joaquin, Antofagasta.
Danish motorship Selandia, Antwerp.
Steamer Steel Age, New York.
Steamer Wallingford, Iquique.
Steamer Willmoto, New York.
Steamer Yalza, Portland, Me.

TIDE TABLE.

Tides are given in the order of their occurrence. On some days but three tides occur, the fourth tide occurring the following morning. Heights are reckoned from mean lower low water.

		Low.	High.	Low.	High.
Thursday,	Sept. 1..	2:37	8:40	2:34	8:38
		-0.5	5.7	-0.0	6.5
Friday,	Sept. 2..	3:15	9:17	3:21	9:25
		-0.3	6.0	0.6	6.5
Saturday,	Sept. 3..	3:52	9:55	4:08	10:11
		0.0	6.1	0.6	6.0
Sunday,	Sept. 4..	4:27	10:32	4:55	10:59
		0.5	6.1	0.6	5.3
Monday,	Sept. 5..	5:02	11:10	5:45	11:52
		1.1	5.9	0.8	4.6
Tuesday,	Sept. 6..	5:40	11:58	7:00	....
		1.7	5.7	4.1	....
		High.	Low.	High.	Low.
Wednesday,	Sept. 7..	0:55	6:25	12:50	8:24
		4.0	2.3	5.3	1.4

PORT NOTES.

The Dutch tanker Soepa, first of three tankers to be turned out at the plant of the Southwestern Shipbuilding Company for the Anglo-Saxon Petroleum Company, arrived at Shanghai last Friday from San Francisco on her maiden voyage. The Soepa, with a Chinese crew, made the run in twenty-eight days.

The Dutch steamer Tjikembang, of the Java-Pacific Line, is reported sailing from Batavia, via Yokohama, August 17, for this port, and should arrive here in about ten days. The Tjikembang has general cargo for this port and San Francisco, also a large number of passengers.

Bringing three large boilers from Portland and a full cargo of lumber from Bellingham, the freighter Henry T. Scott arrived yesterday. The boilers are for the steamer West Cherokee, which is under construction at the Los Angeles Shipbuilding & Dry Dock Company's yard.

The Williams Line freighter Willfaro came in yesterday afternoon with 1000 tons of freight from New York. The Willfaro is commanded by Capt. John N. Ansell, former inspector of hulls and boilers at Los Angeles Harbor.

The 12,000-ton tanker Yorba Linda, of the General Petroleum fleet, sailed Tuesday night for Tampico, Mex., in ballast, where the big tanker will operate for the next six months in the oil trade to the West Coast. It is reported that the Lebec, sister ship of the Yorba Linda, will be brought up from Tampico for overhauling and blow down of boilers after a number of months in the South American trade.

The Luckenbach Line freighter Julia Luckenbach, and the Williams-Dimond freighter Eastern Merchant are due today from San Francisco to load cargo for New York and London, respectively.

"ED" HAS REMEDY FOR CITY NOISE.

Would Curb Autos, Skaters by Having No Pavement or Sidewalks.

Edward McCleery longs for the peace and quiet of the Mojave Desert where there are few noisy small boys, no roller-skating children and "tin Lizzies" are seldom heard. Life in Los Angeles is entirely too noisy for Edward, as he told the Councilmen yesterday at the City Hall. He was objecting to street improvements and sidewalks being laid at Wabash and Gambil streets, saying that if the sidewalks and street pavement were laid it would be impossible to live in the neighborhood because automobiles would frolic up and down the streets and small boys on roller skates would fill the sidewalks. Dirt sidewalks are good enough for him, said Mr. McCleery, and the Councilmen sent him away with instructions that if he could line up a majority of his fellow-property owners to indorse his views and pay the city's expenses on the street work to date, the improvements would be abandoned so that the peace and quiet of Mr. McCleery's life would remain unbroken.

OFFSHORE RADIO.

[BY U. S. NAVAL RADIO COMMUNICATION SERVICE.]

HONOLULU, Aug. 30.—Arrived: S.S. Maui, from San Francisco.

SAN FRANCISCO, Aug. 30.—S.S. Matsonia, from Honolulu; Shinyo Maru, from Japan; S.S. Shelby, from Newport News. Departed: S.S. Eastern Merchant, for Liverpool; S.S. Tremolite, for Baton Rouge; S.S. Lurline, for Honolulu; S.S. Helen, for United Kingdom; S.S. Julia Luckenbach, for New York; S.S. Balboa, for Stockholm. Aug. 31, arrived: S.S. Wilmington, from Honolulu; S.S. Kodiak, from Naknek; S.S. Rosalie Mahoney, from Port Angeles.

PORTLAND, Aug. 30.—Arrived: S.S. Mutts, from Shanghai; Rainbow Maru, from Wakamatsu. Departed: Tsuruhi Maru, for Yokohama; Tokaisan Maru, for the United Kingdom, via Norfolk; S.S. West Nolan, for Oregon, via Seattle.

SEATTLE, Aug. 30.—Departed: Ixion Maru, for the Orient.

RADIO REPORT.

[BY U. S. NAVAL RADIO COMMUNICATION SERVICE.]

8 p.m. Aug. 30.—S.S. Silver State, Yokohama for Seattle, 750 miles from Victoria; S.S. City of Spokane, 2140 miles from Seattle.

Noon, Aug. 31.—S.S. Springfield, Los Angeles Harbor for Balboa, 215 miles north of Magdalena Bay.

RIVER BREAKS LEVEE.

Colorado Inundates Coachella Lands Near Blythe.

[BY A. P. NIGHT WIRE.]

BLYTHE, Aug. 31.—The Colorado River broke a levee at Hauser Bend, near here, today, and many acres were inundated. Men and teams were put to work in an effort to divert the water into drain ditches.

Fine golf at Hotel del Coronado.—[Advertisement.

FUNERAL FOR VETERAN.

Funeral services for Corp. Lawrence E. Bledsoe will be conducted Saturday at 10 a.m. in the First Nazarene Church, Sixth and Wall streets. The services will be in charge of the Southern California chapter of the Rainbow Division Veterans' Association. Corp. Bledsoe was one of the original members of the One Hundred and Seventeenth Engineer Regiment from this city. His body is the last of the men of that organization to be returned for burial here.

INCORPORATIONS.

California Electrical Finance Corporation; incorporators, H. B. Woodill, I. J. Muma, E. B. Rivers, H. W. Wright, J. P. Chandler; capital stock, $500,000; subscribed, $500. A. M. Fuller & Co.; incorporators, A. M. Fuller, C. P. Connor, A. B. Perdue; capital stock, $10,000; subscribed, $300. Pacific Engineering and Export Company; incorporators, P. V. St. Clair, N. B. Johnson, George R. Hamilton, H. R. Buckerfield, Clarence E. Fleming; capital stock, $25,000; subscribed, $5.

SEEK PSUEDO-INSPECTOR.

[LOCAL CORRESPONDENCE.]

PASADENA, Aug. 31. — Pasadena police are looking for a man posting as "city gas-stove inspector" who has been trying on this pretext to gain admittance to the house of some wealthy residents of Pasadena at times when the families were away. The pseudo-inspector sought to enter the home of W. C. Baker, 501 Bellefontaine street, and Mrs. E. R. Robinson, 815 South Orange Grove avenue, but the caretakers demurred and reported the incidents to the police. The city employs no "gas-stove inspector."

BANK CLEARINGS GROW.

[LOCAL CORRESPONDENCE.]

PASADENA, Aug. 31.—Pasadena bank clearings for August totaled $11,964,533, as compared with $10,211,022 for August last year. Clearings here for the first eight months of 1921 totaled $107,346,817, as compared with $75,719,397 for the same period last year.

Building permits for this month totaled $566,531, as compared with $391,646 for August last year. This month's building operations, as reflected by the permits, exceeded any August on the city records. The permits this month included 112 new houses.

ASKS BOARD TO PRUNE BUDGET

Business Men Fear Tax Rate May be Higher.

Wasco Man Says Chamber of Commerce Should Aid.

Expect 4000 Pupils to Enter School in Bakersfield.

BAKERSFIELD, Sept. 1.—An appeal has been made to the Kern county supervisors to prune the county fiscal budget with a view to reducing the tax rate of $1.45 recently fixed by the board. At the behest of those intimately in touch with business conditions in the county, A. Weill appeared before the board and averred that present unsettled financial conditions in the communities demand the strictest economy in county government, and urged the board to forgo all expenditures for the current year which are not absolutely necessary until next year, when he believes general conditions will be more stable and the basis on which to estimate expenditures will be more fixed.

Weill appeared at the time fixed for completing work on the budget and placing final approval on the estimates and on the tax rate tentatively fixed at $1.45, by which it is proposed to raise $2,332,962.[illegible] revenue, as compared with $1,9[illegible] $13.16 last year, an increase of $362,169.52 and as compared with approximately $800,000 in 1914.

Following Weill's appeal, the Board of Supervisors increased the budget appropriation for the department of County Inspector of Apiaries from $150, the allowance originally made and which has been devoted to this office during past years, to $650 for the current fiscal year, as the result of an appeal made by J. I. Weems, Inspector of Apiaries, for at least two inspections of all bee colonies in the county each year to curb diseases which are making inroads on the honey industry here.

It was reported that the supervisors plan to allow one or more increases in certain of the budget appropriations, which it is feared may result in an increase in the tax rate. Members of the board have stated that the rate may have to be raised from $1.45 to $1.50.

CRITICISES CHAMBER.

Criticism of the Kern County Chamber of Commerce and its executive officers for their alleged apathy toward the agricultural interests of Kern county was set forth in an address to the board of supervisors by D. T. Fowler of Wasco. The Chamber of Commerce was reproached by Fowler for several alleged omissions, including the specific charge of indifference to the success of the Windrem bill to form an irrigation district, which was defeated in the last Legislature by four votes and in which defeat, Fowler declared, the Chamber was in a measure responsible, as none of its officers, either by written resolution or spoken appeal before the legislators, had exerted, according to Fowler, a single effort in its behalf.

"Too many men prominent in the business and civic life of Bakersfield," the speaker thundered, "either are indifferent or covertly opposed to the interests of the farmer and the solution of his problems. Kern county's future depends on agriculture, and its ramifications, which we shall have long after our oil resources have become exhausted, and their development on broad lines is the most important work of all."

Fowler declared the Board of Supervisors was the official parent of the Chamber of Commerce, and by its appropriations largely kept the chamber in existence, and demanded that it become more responsive to the needs of farmers, as articulated through the Kern County Farm Bureau.

The formation of a bureau in the chamber to deal with the problems of the farmer, or else an assistant secretary of the chamber whose duty it would be personally to co-operate with the farm bureau were suggestions made by Fowler to the Supervisors.

BIG SCHOOL ATTENDANCE.

According to C. E. Teach, City Superintendent of Schools, over 4000 Bakersfield children will attend the term of school beginning next Tuesday morning at 9 o'clock. They will be divided among the twelve grade schools of the city and nearly 150 teachers, and special instructors will have charge of their education.

Many improvements and enlargements to the various school buildings will be noted. Buildings that were hitherto of inadequate size to care for all the children of the districts they served, have additional class rooms and more teachers. This means that many children will attend the schools to which they formerly went, and it is important for parents to make sure in which district they reside, according to the new demarkations. Supt. Teach explains this, and many other facts of interest to school children and their parents.

VICTIM MAY DIE.

Justice Holds Brothers on Serious Charge.

[EXCLUSIVE DISPATCH.]

SANTA ANA, Aug. 31.—Paul and Joe Montijo of Anaheim were arraigned in the Justice Court here today, charged with assaulting Albino Gonozales with intent to commit murder. They were held in jail in default of $2000 bail.

Their preliminary hearing will be held September 13.

Gonozales is now near death in the County Hospital with a badly fractured skull he is said to have received in a row with the brothers in an Anaheim poolroom Saturday night. M. Gonozales, who made the complaint against the two brothers, declares the fracture was the result of a blow on the head with a revolver butt.

FELLOWSHIP MEETING.

American Patriotic League to Hold Week of Sessions Here.

The American Patriotic League, of which Mrs. Booker T. Washington, Jr., is the president, will hold a week of "Good Fellowship," September 11 to 18 in the A.M.E. Zion Church, Pico and Paloma streets. The speakers will be Robert Schultz, D.D., A. P. Shaw, D.D., Dr. R. Wade, Baker P. Lee, D.D., J. Gordon McPherson, D.D., George McNeil, D.D., Rev. E. E. Herring, Rev. Griffith Jones, Willis O. Tyler, Hugh Macbeth, E. C. Jennings, Rev. A. Ward and others.

ASKS BOARD TO PRUNE BUDGET

Business Men Fear Tax Rate May be Higher.

Wasco Man Says Chamber of Commerce Should Aid.

Expect 4000 Pupils to Enter School in Bakersfield.

BAKERSFIELD, Sept. 1.—An appeal has been made to the Kern county supervisors to prune the county fiscal budget with a view of reducing the tax rate of $1.45 recently fixed by the board. At the behest of those intimately in touch with business conditions in the county, A. Weill appeared before the board and averred that present unsettled financial conditions in all communities demand the strictest economy in county government, and urged the board to forgo all expenditures for the current year which are not absolutely necessary until next year, when he believes general conditions will be more stable and the basis on which to estimate expenditures will be more fixed.

Weill appeared at the time fixed for completing work on the budget and placing final approval on the estimates and on the tax rate tentatively fixed at $1.45, by which it is proposed to raise $2,332,962.7[illegible] revenue, as compared with $1,980,[illegible]$12.16 last year, an increase of $362,169.52 and as compared with approximately $800,000 in 1914.

Following Weill's appeal, the Board of Supervisors increased the budget appropriation for the department of County inspector of apiaries from $150, the allowance originally made and which has been devoted to this office during the past years, to $650 for the current fiscal year, as the result of an appeal made by J. I. Weems, Inspector of Apiaries, for at least two inspections of all bee colonies in the county each year to curb diseases which are making inroads on the honey industry here.

It was reported that the supervisors plan to allow one or two more increases in certain of the budget appropriations, which it is feared may result in an increase in the tax rate. Members of the board have stated that the rate may have to be raised from $1.45 to $1.50.

CRITICISES CHAMBER.

Criticism of the Kern County Chamber of Commerce and its executive officers for their alleged apathy toward the agricultural interests of Kern county was set forth in an address to the board of supervisors by D. T. Fowler of Wasco. The Chamber of Commerce was reproached by Fowler for several alleged omissions, including the specific charge of indifference to the success of the Windrem bill to form an irrigation district, which was defeated in the last Legislature by four votes and in which defeat, Fowler declared, the Chamber was in a measure responsible, as no one of its officers, either by written resolution or spoken appeal before the legislators, had exerted, according to Fowler, a single effort in its behalf.

"Too many men prominent in the business and civic life of Bakersfield," the speaker thundered, "either are indifferent or covertly opposed to the interests of the farmer and the solution of his problems. Kern county's future depends on agriculture, and its ramifications, which we shall have long after our oil resources have become exhausted, and their development on broad lines is the most important work of all."

Fowler declared the Board of Supervisors was the official parent of the Chamber of Commerce, and by its appropriations largely kept the chamber in existence, and demanded that it become more responsive to the needs of farmers, as articulated through the Kern County Farm Bureau.

The formation of a bureau of the chamber to deal with the problems of the farmer, or else an assistant secretary of the chamber whose duty it would be personally to co-operate with the farm bureau were suggestions made by Fowler to the Supervisors.

BIG SCHOOL ATTENDANCE.

According to C. E. Teach, City Superintendent of Schools, over 4000 Bakersfield children will attend the term of school beginning next Tuesday morning at 9 o'clock. They will be divided among the twelve grade schools of the city and nearly 150 teachers, and special instructors will have charge of their education.

Many improvements and enlargements to the various school buildings will be noted. Buildings that were hitherto of inadequate size to care for all the children of the districts they served, have additional class rooms and more teachers. This means that many children will not attend the schools to which they formerly went, and it is important for parents to make sure in which district they reside, according to the new demarkations. Supt. Teach explains this, and many other facts of interest to school children and their parents.

VICTIM MAY DIE.

Justice Holds Brothers on Serious Charge.

[EXCLUSIVE DISPATCH.]

SANTA ANA, Aug. 31.—Paul and Joe Montijo of Anaheim were arraigned in the Justice Court here today, charged with assaulting Sabino Gonozales with intent to commit murder. They were held in jail in default of $2000 bail. Their preliminary hearing will be held September 13.

Gonozales is now near death at the County Hospital with a badly fractured skull he is said to have received in a row with the brothers in an Anaheim poolroom Saturday night. M. Gonozales, who made the complaint against the two brothers, declares the fracture was the result of a blow on the head with a revolver butt.

FELLOWSHIP MEETING.

American Patriotic League to Hold Week of Sessions Here.

The American Patriotic League, of which Mrs. Booker T. Washington, Jr., is the president, will hold a week of "Good Fellowship," September 1[illegible] to 18 in the A.M.E. Zion Church, Pico and Paloma streets. The speakers will be Robert Schuler, D.D., A. P. Shaw, D.D., Dr. R. H. Wade, Baker P. Lee, D.D., J. Gordon McPherson, D.D., George McNeil, D.D., Rev. E. E. Herring, Rev. Griffith Jones, Willis O. Tyler, Hugh Macbeth, E. C. Jennings, Rev. A. [illegible] Ward and others.

CLASSIFIED INDEX.

[illegible]

CLASSIFIED RATES.

(Effective October 1, 1920.)

[illegible]

LOST AND FOUND.

LOST—

$100 REWARD.

Platinum diamond ring set with 2 large diamonds, left in Bullocks' ladies' rest room, 11 o'clock Monday morning. Phone Wilshire 1907 or call at 808 S. CORONADO.

LOST—Animals lost or strayed will be taken care of for a reasonable time if brought to S.P.C.A., 1412 S. San Pedro st. To make inquiry phone 22142. Also if owners of animals no longer desiring to keep them will bring them to S.P.C.A. we will try to find good homes for them among members of the S.P.C.A.

LOST—Monday, between 5 and 6 p.m. on Broadway, a platinum bar pin set with pearls and diamonds. Reward. Pico 4549.

LOST — Purse and Elgin watch Monday, Bdwy. Dept. Store. 60741. BAKER. Reward.

SPECIAL NOTICES.

Miscellaneous.

MAKE ME PROVE IT.

I will tell you what and where your trouble is without asking a question.
C. C. PETERSON, CHIROPRACTOR,
507-9 Homer Laughlin Bldg.
315 S. Broadway.
Hours 10 to 5.
Also Mon., Wed., Fri., 7 to 8 p.m.
PHONE 67842.

I WILL PROVE TO YOU THE TRUTH OF THIS STATEMENT THAT PRESSURE UPON NERVES IS THE CAUSE OF ALL SICKNESS. I WILL TELL YOU WHERE AND WHAT YOUR TROUBLE IS WITHOUT ASKING ANY QUESTIONS. (SPECIAL ATTENTION TO CHILDREN.)
JOSEPH H. COLEMAN,
CHIROPRACTOR.
506 MASON BLDG., 4TH AND BROADWAY.
Phones: Office, 63121; Residence, 289884.

DENTAL STUDENTS ATTENTION. Students entering dental college for next term will receive information of value by calling on H. F. Riley, office 314 Fay Bldg., phone for appointment. 66904.

HELEN, divine healer, is now ready to begin her work again. Can be seen by appointment. WILSHIRE 5607.

SEPT BY TEST—CHIROPRACTIC.
W. A. MESSICK, CHIROPRACTOR,
808 Mason Bldg., 4th and Broadway. 14789.

DEAFNESS CORRECTED—DR. J. E. MARTIN, 311 Fay Bldg.

Baths and Massage.

MELROSE MINERAL BATHS. [illegible]

[illegible]

SULPHUR STEAM CABINET BATHS.

MASSAGE AND MANICURING PARLORS. OPERATORS FOR LADIES AND GENTLEMEN. 306 UNION LEAGUE BLDG., 2nd-Hill. 61758.

[illegible]

Medical.

FREE TREATMENT—For this coupon I will give a Free Massage treatment with my special preparation to any man suffering with Rheumatism, Neuritis, Stiff Joints, Lumbago, Locomotor Ataxia or Paralysis.

I CAN STOP YOUR PAINS EIGHT YEARS' EXPERIENCE. This offer is good for ten days only.

[illegible]

Sanatoriums.

COUNTRY home in the city; graduate nurse in attendance, all home cooking; can give best references from doctors. 31706.

A RETIRED physician will take into her home beautifully located, overlooking the Ambassador Hotel, convalescents or those needing special care or diet. PH. 560469.

[illegible]

TO LET—Delightful rest home for convalescent, chronic, etc. $25 week up. 271360.

Dentists.

RICHARD H. TAYLOR, formerly division chief U. S. Secret Service, private consultations free. Suite 502-3 International Bank Bldg. TEL. 64749. RESIDENCE 577294.

Automobile Trips.

SPECIAL, two-day sightseeing trip; private Packard car, leaving Sunday, Sept. 4, 8 a.m., to San Diego and return; coast route south, stopping at Capistrano, Del Mar, La Jolla, Sunset Cliffs, Point Loma, Tijuana, all interesting points. Return over inland route, Escondido, Lake Elsinore, Riverside and valley points. This is an unusual trip of 400 miles. Phone early for reservation. GARVANZA 354. Fare $12.50.

SACRAMENTO—Lady, 2 children, aged 8 and 12, want transportation to Sacramento about Sept. 7. Address 2626 CENTRAL AVE., Newport Beach.

GOING to San Francisco Friday afternoon over Labor Day in my private touring car. Can take 3 passengers. Rates reasonable. WILSHIRE 210, Apt. 100.

SAN FRANCISCO, private party leaving Friday, 6 a.m., 7-passenger Buick. Call WEST 1127.

MOTORING to San Francisco Saturday morning, comfortable car, careful driver. Can take 6. Phone VER. 1820.

SAN FRANCISCO, $10, PACKARD TWIN SIX. Can accommodate 4 or 5 passengers, one-day trip. 426 S. HILL, or phone [illegible].

SAN FRANCISCO, $10. Twin 6 Packard, one day trip, license and bonded car. 507 S. FLOWER. Phone 13949.

GOING to San Francisco Sat. with 7-pass. car. Will take a few passengers, $10. Phone WEST 5060 or 73333.

DRIVING Twin Six Packard to Big Bear, will take 3 or 4 congenial people. WEST 1507.

OAKLAND, $10, Cadillac, 8; private car, accommodate four or five passengers, one-day trip. Phone PICO 3436.

SAN DIEGO, $2.50; return trip $4. Get ticket in advance, will hold seats. 1307 S. LOS ANGELES ST. 28504.

DRIVING San Diego Sunday morning, private car, returning Monday. PICO 2470.

OAKLAND $10, Cadillac 8, take 4 or 5 passengers, one-day trip. Phone PICO 3434.

SAN DIEGO Sunday, back Monday. $5 round trip. Call SO. 4153-J after 7 p.m.

PERSONALS—Business.

PERSONAL—15 studios want scenarios. Clean, wholesome scenario revised and typed, 25c a page, mailed to studios, $1 a month, selling, 10 per cent. The good screen story should not be left in the trunk. Now typing a prize-winner recommended by Rob Wagner in the Record-Ince-Grauman Scenario Contest. WILL M. GLASS STUDIO PARLORS, 330 N. Benton Way, 2 to 5 p.m. W. Temple st. car at Postoffice. City Services License No. 34670.

PERSONAL—Throw away your Ford and get an EV'RYMAN SUPORTA, lifts the load from your back; insures pep, N.R.G., manliness, 'n everything; makes walking a real pleasure; sent postpaid anywhere, securely sealed, on receipt of one paper dollar or money order. No silver. Print your name and address plainly when ordering. EXCELSIOR PRODUCTS CO., 1307 S. San Pedro st., Los Angeles, Cal.

PERSONAL—WHEN IN DOUBT, CONSULT MADAM ROSE.
ALL AFFAIRS, BUSINESS OR DOMESTIC. PALMIST, GIFTED CLAIRVOYANT. HOURS 10 TO 8. OPEN SUNDAYS. 307 W. 9TH, NEAR HILL. PHONE 64488.

PERSONAL—CONSULT CLARKE, ORDAINED HEALER. Win health and great aims with conscious knowledge. Prescience is superior to wisdom. Readings, 10 to 7. Fee, 50c. 54444. 822 S. ALVARADO. Opp. Westlake Park.

PERSONAL—LEWIS T. MORIARITY, M.P. The Master Analyst. Consult him on all personal, social, business or domestic matters. Private readings by appointments only. TELEPHONE 556094.

PERSONAL—Ladies, ask your druggist for Chichester's Pills, the Diamond Brand, for years known as the best, safest, always reliable. Take no others. Chichester's Diamond Brand Pills are sold everywhere.

PERSONAL—ALWAYS CONSULT THE BEST. CHARLES W. LEE, 27 years in L. A. Advice on all affairs of life.

PERSONAL—BUSINESS—DOMESTIC. 1140 S. Grand ave. daily. 19273.

PERSONAL—Dental students, Freshman and Sophomore classes. Information that will prove valuable can be had by seeing H. F. RILEY, 314 Fay Bldg. Phone for appointment. 66904.

PERSONAL—Want to hear from Leonard Moniar, Kansas City, Kan., about the building, 2958 Hutching st., K. C., K., or any information of his whereabouts. PAUL SIVICEK, 615 N. Ferry St., K. C., K.

PERSONAL — Male nurse, masseur, fully qualified, wants position, would care for invalid and drive car; free Sept. 10. Address ACKERMAN, 1210 State st., Santa Barbara, Cal.

PERSONAL—Small capital required, I have one of the best propositions in Los Angeles, suitable for man and wife, or single person; preferably with car. 120 WINSTON ST., room 6.

PERSONAL—Beautiful black and gray canton crepe dress, size 36, never worn; new model; will sacrifice for half. Replying give phone. Address X, box 564, TIMES BRANCH.

PERSONAL—Another moving van leaving for Oakland, S. F., Sept. 3; way of Fresno; also Sept. 12. BUSK STORAGE, 2412 S. Main. 21643.

PERSONAL — Wanted: PRIVATE SECRETARY, lady or gentleman, stenographer, speaking and writing English and French. Phone mornings 10 to 12. 597810.

PERSONAL—WHO OWES YOU? We collect anywhere. FREDERICK RAY, 817 MERRITT BLDG., 8th & Bdy. Bdy. 6539.

PERSONAL — SELL ME YOUR DIAMONDS. PAY HIGHEST CASH PRICES. THEO. J. HINDIN, 308 UNION OIL BLDG. PH. 66119.

PERSONAL—Business man wants to meet lady or gentleman who would be interested in organizing motion-picture corporation. Address A, box 173, TIMES OFFICE.

PERSONAL—Wanted, ten business or professional women to form co-operative home, references. Address WOMEN'S UNIVERSITY CLUB. Ph. 65586.

[illegible]

BUSINESS ANNOUNCEMENTS.

Miscellaneous.

WE BURN AND CLEAN VACANT LOTS. TREES TRIMMED. TREES REMOVED.
AMERICAN SERVICE, INC.,
517 GRANT BLDG.
PHONE 64439.
LET EX-SERVICE MEN SERVE YOU.

FRENCH MUSIC BOX, solid inlaid mahogany case, [illegible]

WE repair any Swiss or American watch, no matter how broken, for $2. All work guaranteed 1 year. LIPSON JEWELRY CO., 129 S. Broadway. Phone 11155. Bring ad.

[illegible]

FROM GARRET TO CELLAR IN ONE DAY. Windows, woodwork, rugs, cleaned. Floors waxed. THE ACME CLEANERS. Pico 1680.

RUBBER STAMPS made to order, 25 cents a line. CRESCENT RUBBER STAMP CO., 207 S. Spring, room 201. Phone 67703.

EXPERT typewriting, 5c per page. Multigraphing, mailing. 512 GRANT BLDG., 338 South Broadway. Phone 62997.

BUSINESS address. Mail taken care of at nominal charge. Stenographer office in rm. 421 Bdwy. Cen. Bldg. Miss Brahm.

EXPERT typewriting 10c page. 547 WILCOX BLDG. 63650. 18th year; guaranteed.

SPECIAL— REX DYE WORKS. SUITS DRY OR STEAM CLEANED, $1. 119 W. 23RD ST. PH. 21637.

BUSINESS MAIL ADDRESS, $2 MONTH. 409 Wright-Callender Bldg., 4th and Hill.

SEND 25c for Magic Pipe Cleaner to A. KINGDON, 519 Byrne Bldg.

LOS ANGELES CAN CO., 305-313 N. AVE. 20. PHONE LINCOLN 389.

SOMETHING for the small investor, $25 up. Call room 522, BRYSON BLDG.

BUSINESS LETTERS TYPEWRITTEN, 12½c. 409 Wright-Callender Bldg., 4th and Hill.

Attorneys and Counselors.

C. C. CASWELL, ATTORNEY. ADVICE FREE. Gen'l. Practice. Private. Confidential. 608 WESTERN MUT. BLDG., 321 W. 3rd.

ALL legal matters. Advice free. 641 DOUGLAS BLDG., 3rd and Spring sts. Ph. 65948. Open evenings, 8-9; Sundays 1-3 p.m.

FREE Legal Advice. A. G. NEILY, Atty. Suite 400, Western Mutual Life Bldg., N.E. corn. 3rd and Hill sts. Bdwy. 2804.

ADVICE free, husband, wife, property damages. Open eves. 6-9. Sun. 546 Douglas Bld.

W. B. BARNES, the Poor Man's Attorney, 352-3 WILCOX BLDG., 2nd and Spring.

Contractors and Builders.

NOTICE—Plans, specifications, material lists, prepared by experienced draftsmen, contractors. Work solicited. 5668 S. MAIN ST. 288013.

MONEY ALONE does not make a fine building. Have it designed right. Our plans are distinctive and up-to-date. Prices reasonable. A. B. CRIST, 6654 Hollywood Blvd. Holly 3252.

SEE ME BEFORE YOU BUILD— My prices and plans will interest you. I WILL ASSIST YOUR FINANCING. P. A. WEEGER, 547 Douglas Bldg. 61873.

WILL give estimates on your buildings; either wood or brick, have built in Los Angeles for many years. Will save you money. VERMONT 108.

WANTED—Estimates on brick work, electric wiring, etc., 2-story office, store and theater building; corner Florence ave. and Long Beach blvd., Huntington Park.

WOULD gladly figure on your new or alteration work; might save you money. I. BROWN, 2781 W. 15th st. West 5663 after 5 p.m., or West 113.

LET us figure your new or alteration work; might save you money. A. H. HALL & SON, 838 S. Hope. Pico 1800, after 5 p.m.

WE BUILD everything, everywhere, materials and workmanship guaranteed. Prices can't be beat. 1043 WATERLOO. 554741.

WILL build 4-room bungalow, completed, full set of plumbing, $2500. A. J. RICHARDS, contractor, 909 S. Ardmore. 567016.

DOUBLE bungalows our specialty. Furnish plans, build and finance. VER. 2607.

ROY, the Painter, painting, paperhanging, tinting, contractor, estimates free. Call 6 p.m. 23292.

W. P. STILLMAN, DESIGNING, BUILDING, FINANCING. 501 MTG. GUAR. BLDG., 626 S. Spring. 67194.

LET B. W. LUGAR do your alterations; carpenter and cement work. PHONE 20686.

CEMENT WORK. FIRST CLASS. Phone CONDON, 597263 or 597239.

HARDWOOD floors furnished, laid and scraped. Old floors scraped. VER. 1994.

CEMENT work done by contract, guaranteed. Phone SOUTH 1525-J or 70653.

PAINTING, tinting, guaranteed; interior a specialty. Day or contract. So. 1717.

CEMENT contractors. No job too small. Estimates free. VERMONT 1775.

TINTING, $5 room; 2, $8. Painting and paperhanging. Reas. SO. 3272-J.

CEMENT work, sidewalks, driveways, floors, foundations, walls, etc. PHONE 73845.

BUSINESS ANNOUNCEMENTS.

Contractors and Builders.

HOMES—DO YOU WANT A HOME? Let us design and build it for you. Homes, stores, flats, apartments. Call us up and our auto will be at your door "pronto." We will make sketch and give you estimate free, also finance you. Each of us 25 years' experience in building and ahead of us our business.

GREATER LOS ANGELES
RELIANCE BUILDING CO.
750-755 San Fernando Bldg.
Corner 4th and Main sts. Phone 67355.

GENERAL CONTRACT WORK, SUCH AS BUILDING ROADS, BRIDGES, REINFORCED CONCRETE SIDEWALKS, DRIVEWAYS, FOUNDATIONS, COMBINATION CURB AND GUTTER, SEWER, STREET WORK, LANDSCAPE, EXCAVATING AND GRADING, WRECKING, BRICK WORK, ETC. WE CHEERFULLY FURNISH ESTIMATES ON ANY LINE OF WORK. IF TIME AND MONEY ARE AN ITEM
PHONE 41920.

$4800—5-ROOM HOUSE. Will build and finance a specially designed 5-room bungalow with garage for $4800 complete. Also larger houses and income properties.
FRANK MELINE CO.,
Wilshire blvd. at Vermont. Contract Dept. Wilshire 1464.

SEE US AND GET OUR ESTIMATE BEFORE YOU BUILD; IF YOU HAVE PART CASH WE CAN ARRANGE TERMS ON BALANCE.
M. J. & A. F. SMITH,
CONTRACTORS AND BUILDERS.
601 FAY BLDG. BROADWAY 1217.

HARRY T. REID, Practical Builder. Seven years' local experience. Artistic residences, flats, apts., stores. $5000 up. Free plans and estimates. Help finance. Bank ref. 400 STORY BLDG. 11926. Residence Pico 3504.

BUILD your house right now. I am a good and practical builder. I will furnish plans and money. W. MATTHEWS, 210 Douglas Bldg. Hours 1 to 4 p.m. No phone.

SAVE the contractor's profit. Do your own building. Plans and specifications and complete material list furnished. Fee reasonable. ROY L. JONES, Architectural Draftsman. 5806 Moneta ave. Phone Ver. 288.

WHY waste your time at the public library, trying to find plans for a home? We can show you what you want and build it. STONE & GOSS, 4613 S. Western ave. 799204.

FIVE fixtures and plumbing for $270; not seconds; ¾ in. gal. pipe, new, 7c ft.; ¾ 10c; pipe threaded, 10c; Combination water heater, $28.50. Toilets, $28.50. CAMPBELL PLUMBING CO., 431 E. 7th st. Pico 1664.

DAVIS & CO., Carpentering, remodeling, cabinet work, contract or percentage. WILSHIRE 4018.

TO LET—Or sale, carpenter shop building, 20x40, on leased lot at 2610 W. SEVENTH ST. Phone 53207.

Professional Services.

TYPING, all kinds, stenography, depositions, done reasonably. Work guaranteed. MRS. TALLY, 19767.

Furs.

FURS— FURS —FURS
REMODELING, REPAIRING, RELINING, SUMMER PRICES NOW IN EFFECT. WE MAKE YOUR OLD FURS LOOK LIKE NEW; OLD SEALSKINS AND MINKS REDYED. YOUR FURS INSURED AGAINST THEFT AND FIRE. FUR STORAGE. MAIL ORDERS PROMPTLY ATTENDED TO.
JOHN KLEIN,
706 S. BROADWAY. 500 S. BROADWAY.
PHONE 14413. PHONE 15682.

JUST A LITTLE DOWN ON BROADWAY, BUT WAY DOWN ON PRICE. FUR CHOKERS as low as $10. Expert Repairing for Just a Little Less. ZEITLIN'S, 535 S. Broadway. Phone 19637.

FURS REMODELED. EXTREMELY LOW SUMMER PRICES. FINEST QUALITY WORKMANSHIP. [illegible]

SAVE 50 PER CENT ON FUR REMODELING. FURS BOUGHT AND SOLD. COHEN, THE FURRIER, 204 W. 9TH. 62800. PICO 924.

FOR SALE— FURS. BARGAINS. [illegible]

FINLEY TANNERY, 945 E. 1st. Fur work. Store, 101½ S. Bdwy. Phone 13060.

Florists and Nurseries.

SEVERAL hundred fine balled plants of heather, ERICA MELANTHERA, for sale. Nurserymen, Florists and Landscape gardeners needing stock of this fine species will find this an exceptional opportunity. Also several hundred plants in the ground, can be balled safely now and will be in flower for Christmas and New Years; all sizes and prices. H. R. RICHARDS, Oak and Washington streets, Montebello. Phone Boyle 3257.

Patents and Patent Attorneys.

HAZARD AND MILLER, Pioneer Patent Agency, established 42 years in Los Angeles. Library contains record of all United States patents; examine without charge and assist applying for something already patented. [illegible]

WE deal exclusively in patents. We have the largest distribution of any firm in the United States. We make no charge if we fail to sell or place your patent on royalty basis.
DYNAMIC SALES COMPANY,
617 Hibernian Bldg.

A. K. MANTELL, Patent Atty. Estab. 15 yrs. Men and women, get busy, become inventors. Have experts assist you. Advice free. Room 471, 124 W. 4th, 4th and Spring.

ROBERT W. SMITH, Atty.-at-law, patent solicitor and counsellor. Main 1816. 414 Severance Bldg., 6th and Main sts.

MECHANICAL drawings, inventions developed, guar. 236 San Fernando Bldg. Pico 1604.

Good Eating Places.

SPECIAL 85c DINNER— 5:30-7:30 P.M. 5:30-7:30 P.M.
HOTEL NORWOOD.
608 W. PICO, CORNER PICO AND FLOWER. Sunday dinner, starting Sept. 11, 75c.

Roofing—New and Old.

OLD ROOFS our specialty, repaired, painted or mopped with hot asphaltum; backed by over 27 years' experience. Estimates furnished free. R. & M. ROOFING CO. Phone 70596.

HAVE your roof repaired, painted now, work guaranteed; roof paints for sale; graphite, 75c gallon, asphaltum, 50c gal. Ph. Pico 2657. BURKHART ROOFING. 1260 L. A. st.

ROOFS painted, repaired. SCOTT THE ROOFER, 5211 Central. So. 48.

Insurance.

$5000 DEATH, $25 weekly benefit; cost $10 yearly to men, women, 16 to 70, everywhere. 417 STERNE BLDG. Agents wanted.

Manicuring, Chiropody, Facial and Scalp Treatments.

LUCILLE BENNETT, MANICURING— SCALP TREATMENTS, FACIAL MASSAGE. 218 FAY BLDG. THIRD AND HILL.

O-ZONE face lotion for after shaving has no equal; electric scalp. MRS. M. CURTIS, 1050 S. Grand. Hours 11-8.

MISS WOODS-DORTHY WILSON, manicuring. 228 I. W. Hellman, 124 W. 4th st.

MME. HIBBARD, facial massage, scalp treatment. Shampooing. 324 W. 11TH ST.

Cesspool Cleaners.

CALIFORNIA CESSPOOL CLEANING CO. WE. 1512. Underground drainage. 590107.

EDUCATIONAL.

Miscellaneous.

TUTORING in all subjects; also high and elem. classes limited to 5. L. A. COACHING SCHOOL, 730 S. Grand. 13080; 579878.

TUTORING—Elementary and high school subjects by exp. teacher. PHONE 508669.

DAILY mathematics class, 4 to 5, $25 month. L. A. COACHING SCHOOL. 13080.

Musical and Dramatic.

MRS. F. CADIEUX ALLEN, soloist and teacher guitar, mandolin, banjo, Hawaiian steel guitar, ukulele and tenor banjo. Thorough instruction from beginning up to professional playing. Studio, 679-680 WALKER AUDITORIUM, 730 S. Grand ave. Ph. Main 1784.

PIANO teacher will call pupils' homes, Wilshire district. IDA SMITH, Phone Wilshire 7233.

Professions and Languages.

CONVERSATION in Spanish by Mexican lady teacher; $2 every week for three classes. 7710 E. 5TH ST. Mrs. Fendelsa.

Dancing.

PRIVATE LESSON ON FOX TROT, WALTZ, ONE-STEP, ANY TIME. CLASS LESSONS 10c. 537½ S. MAIN ST.

WANTED—HELP—Male.

Miscellaneous.

WANTED—Learn the barber trade and be independent for life; wages while learning. Tuition reasonable. MOLER BARBER SCHOOL, 429 E. 5th st. (See Inst. Course advt.)

WANTED — Experienced night janitor for small office building in the interior. Address Janitor, P. O. box 43, BAKERSFIELD, Cal.

WANTED—Two good handy young men to help on roof work. Apply early today. 1260 S. LOS ANGELES ST., to Burkhart Roofing Company.

WANTED—Chinese chef and 2nd cook, also 2 kitchen men for country hotel. TUCKER'S EMPLOYMENT AGENCY, 211½ W. 2nd street.

WANTED—Boy to assist with work one hour each morning in exchange for Telegraph, Book-keeping or Stenographic Course. MACKAY BUSINESS COLLEGE, 9th and Main.

WANTED—MEN TO LEARN BARBER TRADE. Money made and tools furnished. Positions guaranteed. 324 E. FIFTH ST. (See Instruction Course advt.)

WANTED—Men, learn vulcanizing, pay while learning. ANDERSON STEAM VULCANIZER CO., 908 S. Grand. (See Inst. Course advt.)

WANTED — Soldiers' and sailors' employment Bureau, skilled and unskilled help. 602½ S. MAIN 9080. Station 17 and 19.

WANTED—Boy in show card and sign shop, to assist and learn trade. ACORN SIGN WORKS, 204 Mercantile Place.

WANTED—Lady or gentleman on salary, to list hotels, apts., rooming-houses. MR. FISHER, 408 Pacific Finance Bldg.

WANTED—Man to contract to dig pit 3x4x70 feet deep, in city. Apply 1221½ COURT STREET.

WANTED—HELP—Male.

Miscellaneous.

WANTED—
AT ONCE. AT ONCE.
FEW EX-SERVICE MEN to quickly prepare for RAILWAY MAIL CLERKS. Starting salary, $133.33 mo., plus extra travel allowance. PAY TWICE MO. Fine higher-up promotion. MANY NEW APPOINTMENTS. SPECIAL ENTRANCE EXAM. JUST CALLED. Wonderful opportunity. Interesting work. Dandy hours. MR. HOFF, 726 Rory Bldg. Hours 10 to 4. (See Inst. Course adv.)
AT ONCE. AT ONCE.

WANTED—
MURRAY & READY,
Leading Employment and Labor Agents,
110 E. Second st.

10 house carpenters, $7 day; 2 carpenters, housework, country, $6 day; 2 electricians, city, arrg.; cement finisher, $1 per hour; painter and paperhanger, $4 day bd.; 2 plumbers, $9 day; auto electrician, $35 wk.; whitewasher, air brush, $6 day; 2 plasterers, $10 day; 5 finish carpenters, beach, $7 day; cabinet maker, $7 day; 5 men to set green brick, $4.25 day; ice cream cone maker, arrg.; head gardener, $125 mo.; nurseryman, $4 day bd.; 3 woodchoppers, $7 cord; cook's helper, $20 week; dishwasher, janitors, porters, etc.; 2 orchard hands, $3 day bd.
Married orchard irrigator, $75 mo. house.
We Lead—Others Follow.

WANTED—
BRIGHT BOY OVER 18 AT ONCE.
YOUNG MAN UNDER 25 AT ONCE.

Fair education. To quickly fit for RAILWAY MAIL CLERK. Salary $133 per month, with advancement. Special opportunity right now. Must act promptly. See MISS WILSON, 630 Stock Exchange Bldg., 639 S. Spring. (See Inst. ad.)

WANTED—A neat, clean and gentlemanly appearing YOUNG man between 18 and 20 years of age, for delivering electric automobiles and doing general work around garage. If you expect a large salary, or have a family to keep, do not take up your time or ours, by applying. Apply in person only to
LORD & PIERCE,
827 S. VERMONT.

WANTED—MEN WHO LIKE MECHANICAL WORK TO TRAIN WITH OUR ENGINEERS WHILE DOING ACTUAL SHOP AND FIELD CONTRACT WORK. A THOROUGH TRAINING IN THE THEORY AND ELECTRICAL FEATURES WHILE WORKING UNDER FULL PAY. MORE WORK THAN WE CAN DO. A MEMBERSHIP FEE REQUIRED. U. S. TRACTOR, AUTO & ENG. EXCHANGE, 154 N. L. A. ST. (SEE INST. COURSE ADV.)

WANTED—IMMEDIATELY. RAILWAY MAIL CLERKS. Men between 18 to 35 to quickly prepare for same. Beginning salary $133 month and expenses. Permanent. Very fine future. SPECIAL ENTRANCE EXAM. SEPT. 17TH. (Inst. ad.) SEE AT ONCE. M. P. BROWNLEE, 714 Grosse Bldg. 6th and Spring.

WANTED—BKPR., Cal. lmbr. exp., good adv. ...$135
STENO.-ASST. BKPR., lmbr. exp., country ...$125
BILL CLK., TYPIST, exp. Elliott Fisher, $100
STENO.-BKPR., 22-25, mfg. company...$100
TRUCK DRIVER, Ford car, local exp...$100
BKPR., local lmbr. exp., near-by town...$80
THE PACIFIC AUDIT & SYSTEM CO., INC., 802 Story Bldg. (Agency.) 6th and Bdwy.

WANTED— THE VOCATIONAL EMPLOYMENT DEPT. Y.M.C.A., Seventh and Hope sts. is helping many men and boys to secure employment. Fine calls coming daily. Guarantee employment. Ask for VOCATIONAL SECRETARY. Office hours 8:30 a.m. to 12 noon.

WANTED—Man, excellent opportunity for ambitious, energetic man to learn to be junior accountant; must have faculty for figures and resolute purpose to work several hours overtime per week, under certified public accountant's direction; light man can make $15 per week for about 12 months. V. W. BABCOCK, 526 Title Ins. Bldg. (See Inst. course adv.)

WANTED—A-1 BKPR. UNDER 40, LUMBER exp., $135-$150, first-class opening, out of town. Junior clerk, 17 to 19, fine company. $60-$65. Openings mostly filled without advertising. BETTER REGISTER. F. S. BEAVIS, Agency for "EVERYTHING HUMAN FOR THE OFFICE." Chapman Bldg.

WANTED—MEN DRIVE, REPAIR AUTOMOBILES AND TRACTORS. LEARN IN SHORT TIME. PRACTICAL WORK. BIG SALARY ASSURED. VISITORS WELCOME. CATALOG FREE. NATIONAL AUTOMOTIVE SCHOOL, 808 S. Figueroa. (See In. course ad.)

WANTED—Are you doing any home study? No? Then you are losing money every day. 350 courses to select from. Ask for catalog. INTERNATIONAL CORRESPONDENCE SCHOOLS, 520 Haas Bldg., 219 W. 7th st. Phone 62708. (See inst. course adv.)

WANTED—I need 4 men to fill out a crew for my wonderful Xmas specialty. Every house a live prospect. You make $1 on every sale. 20 sales per day is dead easy. Call ROOM 322 at 520 S. Broadway, 10 to 12 and 3 to 4 ONLY.

WANTED—Specialists and tradesmen for service and regimental headquarters companies, 160th Infantry, California National Guard. Federal pay. Information at 1302 WASHINGTON BLVD. Pico 2848.

WANTED—$5 down, $1 weekly. Learn to drive auto. Private lessons. 1307 SOUTH LOS ANGELES. (See inst. course advt.)

WANTED—Errand boy with wheel, to work all day. Apply NEUNER CORPORATION, 817 South Los Angeles street.

WANTED—Boy to help in store and delivery department. Apply to MR. McFARLAND, 724 S. Olive st., Newbury Electric Corp.

WANTED—In highway construction camp, cook, flunkey, carpenter. Apply 531 CHAPMAN BLDG.

WANTED—Bright young man, one that lives with parents. References. 846 S. BDWY.

WANTED—Bright boy to learn sheet metal trade. Apply at 620 N. MAIN ST.

WANTED—First-class mattress maker. Apply 706 GRIFFIN ST.

WANTED—A delivery boy at once. 1904 S. MAIN.

WANTED—Teachers, col., high school, $1500-$2500. Fisk Teachers' Agency, 510 Spring.

WANTED—Schoolgirl or boy, assist in small family. 1674 S. GRAMERCY PL. 73600.

WANTED—Men, must be hustlers, big money. CULIPP. 732 Maple, rear.

Store and Office.

WANTED—Book-keeper-acct. ...$125-$150
Typist-correspondent ...$140
Typist-record clerk ...$100
Clerk, fam. pipefittings, etc. ...$130
Messenger (bank.) age 18-20 ...$35
LOS ANGELES COMMERCIAL SERVICE, Agy. 238 Van Nuys Bldg., 7th and Spring.

WANTED — Bright young man about 20, with wheel, for collecting; must know residence sections of city; local references required. Experience desirable, but not essential. No selling or soliciting. Salary $21 per week. Apply 10 to 11 a.m. F. F. COLLIER & SON DISTR. CORP., 432 Wilcox Bldg.

WANTED—STOCK BOY FOR RUG AND DRAPERY DEPARTMENT. Apply Superintendent, N. B. BLACKSTONE CO., Bdwy. at 9th.

WANTED—Experienced window trimmer and card writer for department store in Del Monte. See MR. NAUMANN, Cohn Asher Hat Co., 225 S. Los Angeles, Wednesday 9 a.m.

WANTED—Young men over 18 to work Saturdays, old-established firm. Good chance for advancement. Address A, box 465, TIMES BRANCH.

WANTED—Assistant credit man and general office work. State age, experience, references, salary expected, in own handwriting. Address Z, box 531, TIMES BRANCH.

WANTED—Office manager, established mfg. business. State age, phone number. Bond required. Address A, box 175, TIMES OFFICE.

WANTED—Boy about 16 yrs. old with bicycle to handle mail for office of large concern. Steady, agreeable employment. Phone PICO 2000, Sta. 174.

WANTED—Unmarried American for store and commissary work out of city; knowledge of Spanish and simple accounting necessary. Address Box 612, STATION C.

WANTED — Experienced window trimmer. None but those experienced in drug store need apply. 1114 S. LOS ANGELES.

WANTED — Young man, stenographer and typist, to learn salesmanship behind counter, retail store. UNITED, 143 S. Spring st.

WANTED—ACCT., BOOK-KEEPER ...$150
616 Brockman Bldg., 7th and Grand. Agcy.

WANTED—Window trimmer and card writer, men's furnishings, 247 S. SPRING ST.

Salesmen and Solicitors.

WANTED—High-class salesmen with experience in stock and bond business preferred. We have a good live issue in something new. We are also backing our men with a systematic advertising campaign which supplies many leads. Every opportunity for big commissions. Call between 9 and 11, ask for MR. KELLOGG, 222 L. A. Stock Exchange Bldg.

WANTED—
"MAN WITH CAR."
One more man possessing some selling ability, to call on farmers. Work under instruction. See MR. COLEMAN, 9 to 11 a.m. 300 Currier Bldg.

WANTED—Security salesmen of good appearance, personality and ability to present a high-class, clean-cut oil land proposition to women investors. Only men who will appreciate live leads daily, full office co-operation and large commissions, need apply. AMERICAN OIL FIELDS CORPORATION, Suite 925 Stock Exchange Bldg.

WANTED—SALESMEN, THREE WITH CARS for city and adjacent territory, on high-grade household necessity. We want men who are ambitious to advance to managerial positions, as we assure promotion in from 3 to 4 months to the men who qualify. Our men average $60 per week. See MR. MARTZ, 406 Homer Laughlin Bldg., 315 S. Broadway.

WANTED—Stock salesman. It will be to your interest to see us if you want to work on good live deal. Business established 1 year. Large contracts now on hand. Fine personnel. Plenty bank references. We help you in your territory. We pay you the full commission of 20 per cent. SALES MANAGER, 615 Hollingsworth Bldg.

WANTED—2 or 3 laundry solicitors to solicit laundry from apt.-houses, and hotels on commission basis. See MR. EGAN, New Broadway Hotel after 6 o'clock today.

WANTED—Salesman, real estate and broker-age. Suite 412 SECURITY BLDG.

WANTED—HELP—Male.

Salesmen and Solicitors.

WANTED—
EXCEPTIONAL OPPORTUNITY FOR REAL SALESMEN.
We are about to offer an issue of stock of a California company having the exclusive Pacific Coast manufacturing and selling rights of a device which is recognized as one of the most important inventions in the history of the motor car industry. The company will be managed by local men of good standing and its business will run into very large figures. Wonderful demonstrating features, live leads and strong co-operation will enable the men who place this stock to earn large, quick commissions, and a chance to qualify for permanent connections with the company's manufacturing or sales organization. Address A, box 387, TIMES BRANCH.

WANTED—We have openings for three high-grade salesmen, especially those having STOCK or BOND experience who are finding the present money market a handicap to their earnings. We have THE issue and our salesmen have found THE way that brings home the big commission checks. Come in smiling and join our happy crew of "result getters" on the only workable method in a tight money market. We can show you.
234 L. A. STOCK EXCH. BLDG.

WANTED—BY SUBSTANTIAL REAL ESTATE COMPANY doing business in industrial and retail districts, two first-class real estate salesmen, who have had experience in selling and leasing properties, one for the industrial district and one for the automobile district. We have plenty of work for the proper man, who must be qualified by experience in handling small and large deals of this kind. Please give reference, otherwise applications will not be considered. Address CH, box 384, TIMES BRANCH.

WANTED—We want a man—a representative—ambitious, energetic and one having a clean and successful past record for Los Angeles. It's a wonderful opportunity for the man who can qualify. Write, giving full information.
An Old Line Stock Company,
Great Western Accident Insurance Company,
Des Moines, Iowa.

WANTED—Salesmen, to sell stock in corporation which will manufacture here a new and absolutely necessary accessory for automobile, airplane and all interior combustion engines; this is worthy of attention by high-class salesmen. Sale of accessory reaches into millions yearly; a clean-cut proposition with unlimited possibilities. Commission basis only. Address XA, box 375, TIMES BRANCH.

WANTED—To those who have been unable to get an appointment the past few days with us, please call again. We can use a few more real sales people. It may be years before another opportunity like this is born.
282 HIGGINS BLDG.

WANTED—SALESMEN—Don't confuse this with average adv., a real opportunity; we want five live workers now; they must have cars. Training by experts. Guarantee while learning, definite promotion based on merit; position permanent to producers. References. Come see us. We show you. Ask for WOODWORTH, 261 S. Los Angeles st.

WANTED—Oil stock salesmen for Huntington Beach Co. Everyone knows Federal Consolidated Oil Co. is drilling and will buy stock if shown our leases and production. Recreation starts now. Take your prospects to the field at our expense. A money-maker for stock buyers as well as salesmen. FEDERAL, Room 251 Black Bldg.

WANTED—Large financial corporation requires the services of two high-grade security salesmen. Exceptional opportunity for salesmen who have clientele and are closers. Best of local references required. See Mr. Hertzler, 9 to 11 a.m., 506 Marsh-Strong Bldg.

WANTED—10 experienced house-to-house and business-district salesmen to join our regular sales force on the most attractive and best money-making proposition of its kind. New 2 months in our big clean-up season. Easy to make $5 and up per day plus 20 per cent bonus. Apply 9 to 12 only. Room 220, 702 SOUTH SPRING ST.

WANTED—Salesmen who can sell securities that are backed by leading business and professional men, safeguarded from every angle, and that assure large returns on the investment. This proposition has a direct appeal to all investors. Call between 9 and 11 a.m. 519 HOLLINGSWORTH BLDG.

WANTED—Live, enthusiastic salesman to sell a wonderful new specialty, demonstrated quickly, everybody buys, no competition; no matter what your income has been you can double it with this specialty. For appointment phone Garvanza 1822. Address 4849 LYNN ST.

WANTED—Responsible, high-class salesman, owning Ford car, to travel and demonstrate automobile utility. Must be a real salesman, courteous, refined, resourceful, trustworthy. Exclusive territory. Satisfactory references required. State nationality, age and salary required. Address Z, box 346, TIMES BRANCH.

WANTED— 2 experienced real estate salesmen on suburban residential property. Excursion method. See Mr. RAINEY, 502 Central Bldg., any morning before 10 o'clock.

WANTED—Salesmen. We have the most attractive offer ever placed before the public from our studios. Can use a few hustlers to introduce it. Liberal commissions and drawing account. HARTSOOK'S, 5th floor, Orpheum Bldg.

WANTED — ADVERTISING SALESMAN FOR MAGAZINE, established publication; if you know the business, have a clean record, you desire to make permanent connection, address with full particulars and references, A, box 511, TIMES BRANCH.

WANTED — Salesmen, 4 good workers to travel Western States, common education, average intelligence; steady work; nothing to sell; carry no supplies and that $400 to $600 per month will not spoil. Commission only. 408 I. W. HELLMAN BLDG.

WANTED—High class salesmen with ability can earn big money with splendid future; new and exceptional proposition, no stocks nor bonds, liberal commission and co-operation. Apply M. J. SIEGLER, suite 515, Pac. Finance Bldg.

WANTED—Men to sell electrical appliances, experience unnecessary, no age limitation; commission basis; we want conscientious workers to immediate results. Apply 8 to 9 a.m. and 4 to 5 p.m. 207 W. FIRST ST.

WANTED—Salesmen to sell auto accessory, guaranteed to save 25 per cent of gas bills; sells for $4. Also county agents wanted. Address KEYSTONE ECONOMIZER CO., Inc., 328 Stock Exchange Bldg.

WANTED—Several salesmen of ability to handle the fastest selling specialty on the market. Bring this add and ask for MR. PATTENGER. Rm. 429, EXCHANGE BLDG., 321 W. 3RD ST.

WANTED—We have an opening for 2 live wires. The money is there if you will work. General average $10 per day. Call 434 MASON BLDG., 4th and Broadway, 9 to 12 and 1 to 4 ONLY.

WANTED—A large job-printing house has an opening for a live, experienced salesman. Fine opportunity for a permanent connection. Address P. O. Box 207, TUCSON, ARIZONA.

WANTED—HIGH CLASS ADVERTISING SALESMAN TO SELL SPECIAL FEATURE ADVERTISING. LIBERAL COMMISSION. SEE MR. HAGGERTY, 236 S. HILL ST., AFTER 10 A.M.

WANTED—Crew to leave immediately. Live-wire proposition. $10 to $15 a day. Paid daily. Free transportation. ROOM 248 NEW ROSLYN HOTEL.

WANTED—Salesmen, no stock, no promotion. Best seller, big commission, permanent connection. Call 629 PACIFIC FINANCE BLDG., corner 6th and Olive.

WANTED—Phonograph salesman with car. Outside work. Prospects furnished. Vacancy to be filled Sept. 1. Inquire MR. LEARY, L. A. Furniture Co., 720 S. Hill.

WANTED—If you are a high-class salesman we will pay you to see PANAMA PLANTATIONS SYNDICATE, 616 Bank of Italy International Bldg., 116 Temple st.

WANTED—Salesmen for State agents for the best, surest and cheapest device stopping automobile thieves. See MR. FISCHER, Roslyn Hotel.

WANTED—One crew manager and three salesmen for Southern California. Apply at 723 S. MAIN ST., room 215, bet. 8-10 a.m., 6-7 p.m.

WANTED — Four neat-appearing high-class stock salesmen, salary and commission guaranteed. See MR. GEELAN, between 9 and 12 o'clock. 865 I. W. HELLMAN BLDG.

WANTED—Good specialty salesman; if you have had experience selling barbers and demand good salary call MR. BERIAULT, Woodward Hotel, after 6 p.m. tonight.

WANTED—Sales manager for auto accessory, for Los Angeles county. Call 323 STOCK EXCHANGE BLDG.

WANTED — High-class house-to-house salesmen of neat appearance to sell household article. Phone for appointment. MAIN 6465.

WANTED—Expert advertising man for high-class magazine, permanent and profitable. Address Y, box 137, TIMES OFFICE.

WANTED—Salesman who can assume financial responsibility can make small fortune. Address RA, box 360, TIMES OFFICE.

WANTED—2 good salesmen with car for city property. Z. O. JENKINS, 910 South Grand.

WANTED—2 solicitors with special edition experience for convention program. Prospects furn. Apply 9 o'clock, 215 Court st.

WANTED—Flour salesman, one who has had experience selling local bakers' trade. Address X, box 488, TIMES BRANCH.

WANTED—Real estate agents with cars to work in Hollywood and Wilshire districts. Call at 1514 N. WESTERN AVE.

WANTED—Salesman, toy and novelty experience essential; must have Ford machine. 412 S. LOS ANGELES ST.

WANTED—Advertising solicitors. Quick commission. Call before 9, 220 BRYSON BLK.

Trades.

WANTED—Young man who has some experience in the hardware or electric line, for store and some inside repair work. Good chance for advancement. Address A, box 12, TIMES OFFICE.

WANTED — SHORT KNIFE CUTTER TO WORK IN PATTERN GRADING DEPARTMENT. APPLY
MYERS MANUFACTURING CO.,
226 S. LOS ANGELES ST.

WANTED — RUBBERS, EXPERIENCED ON HIGH-GRADE FURNITURE. APPLY RINER FURNITURE FACTORY, 1900 WEST SLAUSON AVE. 54th st. car to Manhattan, walk south 2 blocks.

WANTED—HELP—Male.

Trades.

WANTED—We have openings for two or three young men who can eventually qualify themselves to operate Auto Electric Service Stations. Some knowledge of automobiles necessary. Applicants must show clean record and business ability. Give fully past experience, present occupation and salary. All replies strictly confidential. Address A, box 470, TIMES BRANCH.

WANTED—Two first-class tool and die makers, steady, good position for the right men, state experience, references. Address A, box 74, TIMES OFFICE.

WANTED—A WINDOW TRIMMER and card writer. Steady job. ASHER & NAUMAN, Del Monte.

WANTED—Experienced pants operator and presser. Apply at once. 17 CANADIAN BLDG.

WANTED—Carpenter to figure on carpenter work on 5-room bungalow. 250 W. AVE. 50. Garvanza 618.

WANTED—Carpenter, young, quick man on restaurant lunch counters; extra work. Apply 110 S. SPRING ST.

WANTED — First-class presser on Hoffman machine; come ready to work. 2163 W. WASHINGTON ST., near Western ave.

WANTED—Carpenters, good finishers, this morning at Maywood School, get off at Bell Station near Huntington Park. Walk north.

WANTED—Lathe hand for 16-inch lathe. BERG MACHINE WORKS, 504 E. Ninth, rear.

WANTED—Carpenters, good sash and door hangers, by contract. Apply 1647 S. VERMONT AVE.

WANTED—Ornamental iron worker, competent mechanic to handle men in small shop. Apply office, 604 RIO ST.

WANTED—Good knob and tube and conduit electrician. Must be A-1 Alhambra. 1116 P & H. SERVICE ELECTRIC CO.

WANTED—CIGARMAKERS. ROLLERS AND BUNCHMAKERS; STEADY WORK. SYMONS-KRAUSSMAN, 326 S. SAN PEDRO.

WANTED—First-class jelly and jam maker to take charge of plant. Good wages and steady job. Address A, box 380, TIMES BRANCH.

WANTED—Electric fixture hanger with car. Steady work and mileage for car. Apply 509 EAST 7TH.

WANTED—Job compositor; must be first-class man; open shop; steady work. WOOD & JONES, Pasadena.

WANTED—Finish carpenters. Apply Stanford and Vernon, 1 block east of South Park ave.

WANTED—2 first-class all-around carpenters. No others need apply. Apply Wednesday morning. 6226 FOUNTAIN AVE.

WANTED—Finish carpenter, $6 day, fast man. 2022 VINEYARD ST. Washington car.

WANTED—Inside painter and paperhanger. 20TH and HILL ST., Walnut Park. $6 day.

WANTED—First class ornamental estimator and draftsman. Address Z, box 97, TIMES OFFICE.

WANTED—One good cabinet maker, also furniture cabinet maker, and furniture finisher. 1014 N. STATE ST. 10487.

WANTED—2 first-class carpenters, $8 day. Apply 1240 W. SANTA BARBARA.

WANTED—Bench man to assemble tables. Wages $5. Call 311 W. 60TH.

WANTED—Experienced radiator repair man. 414 WEST WASHINGTON.

WANTED—Cabinet maker with shop experience. Steady work. Apply 126 N. SOTO.

WANTED—2 first-class carpenters. Apply Rm. 708 EQUITABLE BLDG., 104 N. Spring.

WANTED—Vulcanizer to go into business for himself. Apply 1800 N. WESTERN AVE.

WANTED — Young, first-class architectural draftsman. Call 4412 S. HOOVER.

WANTED—Coat maker, inside work. 1312 N. SPRING ST.

WANTED—Presser on Hoffman machine. Inquire at 120 W. 4TH ST.

WANTED—Operator-printer. Steady sit. if satisfactory. CHAMPION, Downey, Cal.

WANTED—Inside painter and paperhanger. 304 HILL ST., Walnut Park. $6 day.

WANTED—Finish carpenters. Apply 4450 STANFORD AVE.

WANTED — First-class painters and paperhangers. 2121 W. PICO.

WANTED—Experienced buffer on brass beds. GENERAL REPAIR SHOP, 1260 Temple st.

WANTED—Presser. Apply 1339 W. 7TH.

Hotel, Restaurant, Club.

WANTED—Experienced all-around man to do general work in small hotel. Apply 200 South Broadway, NEW HOTEL KING.

WANTED—Dishwasher; must help with vegetables. 1716 SUNSET BLVD.

Professions and Vocations.

WANTED—Architectural draftsman. Local experience. One who would like to start in business for himself. Absolutely no investment. Address A, box 308, TIMES BRANCH.

Farm and Garden.

WANTED—Landscape gardener for government training school, beach town, north, good future ...R. & B. $125
SOUTHWEST AUDIT & SERVICE BUREAU, Agency. 430 Cit. Nat. Bank Bldg.

WANTED—HELP—Female.

Miscellaneous.

WANTED — BKPR.-STENO., chg. ofc., mfg. downtown office ...Open
BKPR.-TYPIST, ins. exp. ...$100
BKPR.-STENO., prefer who. exp. ...$100
ELLIOTT-FISHER BKPR., good future ...$100
LEGAL STENO., public ofc. ...$100
P.B.X. OPR., local exp., references ...$75
TYPIST, light steno., downtown ...$75
ASST. BKPR., good typist ...$80
STENO., half days, downtown ofc. ...$40
THE PACIFIC AUDIT & SYSTEM CO., INC., 802 Story Bldg. (Agency.) 6th and Broadway.

WANTED—Cook's helper, institution, $40, R.&B.; pastry and short order cook, wayside hotel, $80, R.&B.; combination maid and waitress, $60, R.&B.; ranch cook, $65, R.&B.; cake maker, cafeteria, $16 a week; helper, tea room, $60, meals; waitress, R.&B., $60, meals. Maids and general housework girls, positions now open.
HUMMEL BROS. EMPLOYMENT AGENCY. Women's Dept., 536 Douglas Bldg.

WANTED—BKPR. IMPERIAL VALLEY, $125; Elliott-Fisher bkpr., $100, good future; bkpr., some steno., full charge, $110-$125; good bkpr., $108; legal steno., good typist, $90; bkpr.-cashier, $90 and lunch; steno., auto insurance, $80; steno., some knowledge bkpg., $75. BETTER REGISTER. F. S. BEAVIS, Agency for "EVERYTHING HUMAN FOR THE OFFICE." Chapman Bldg.

WANTED—Cook, cafe, $30 wk.; pastry cook, $27 wk.; cook and upstairs, friends or sisters, $140; man and wife, gardener and cook, $150; cook and downstairs, $80 up; general, $75 up. French lady's maid, good wages. Many others.
SWEDISH-AMERICAN EMPLOYMENT AGCY., 101½ South Broadway.

WANTED—Ladies! I have the best Xmas offer ever put out in Los Angeles. You can easily average $15 per day every day between now and Xmas. You make $1 on every sale. No experience is necessary. Call ROOM 322 at 520 S. Broadway, 10 to 12, 3 to 4 ONLY.

WANTED—Nurse who called at 2739 Budlong Ave. about 2 months ago, who lives near this address, with a son who is a contractor, will please PHONE 70655 before 10 and after 5.

WANTED—If you can sell an article that every one wants, call in and see me. $50 per week is easy. Call 434 MASON BLDG., 4th & Broadway, from 9 to 12 and 1 to 4, ONLY.

WANTED—Costume designing, pattern drafting, sewing, millinery, draping; day and evening classes, complete professional courses; women's, children's, men's wear. School of Costume designing, 948 W. 7th st. (Inst. adv.)

WANTED—
STENO., charge office, future ...$125
STENO.-BKPR., small office ...$100
STENO.-BKPR., whlsl. house ...$90
HUMMEL BROS. (Agy.) 589 Douglas Bldg.

WANTED—Young woman to study nursing, X-ray, etc., private hospital. Small salary. Apply in person, HUNTINGTON PARK HOSPITAL, 369 S. Pacific Blvd.

WANTED—At once girl to clean glass ware and file cards in a physician's laboratory. No exp. necessary. Address Z, box 44, TIMES OFFICE.

WANTED—Young girl for sewing. Experience not necessary. Apply before 10, 5066 HOLLYWOOD BLVD.

WANTED—Ladies for needlework and tinting at home. Make $10 to $20 weekly. Apply 2818½ S. GRAND, bet. 10 and 4.

WANTED—SWITCHBOARD OPERATOR AND TYPIST. STATE AGE AND EXP. SALARY $80. ADDRESS A, BOX 443, TIMES BRANCH.

WANTED—Learn hairdressing, marcel waving, hair work. LEADER'S COLLEGE, Est. 13 years. 229 Mercantile Place. (See Inst. adv.)

WANTED—Lady for light work evenings, for room, board and free stenography, bookkeeping, sec. course. 404 DOUGLAS BLDG.

WANTED—Women in downtown laboratory to learn X-ray lab. work. For appointment at lab. Main 153. Night classes. (See in. ad.)

WANTED—Stenography, book-keeping, secretarial, courses include filing. EFFICIENCY Business College, 404 Douglas Bldg. (Inst. ad.)

WANTED—Teachers, col., high school, grades, rural. $1000-$2500. Fisk Teachers' Agcy.

WANTED—Experienced saleslady for bakery. at 101 S. WESTERN.

WANTED—Teachers, Cal., Ariz., Nev. PACIFIC TEACHERS' AGENCY, 531 Mason Bldg.

Store and Office.

WANTED—FOR FASHION SHOW, EXPERIENCED MODELS FOR LADIES' APPAREL, SIZE 16 OR 18. MUST COME WELL RECOMMENDED. APPLY CITRIN'S.

WANTED—Experienced local and long-distance telephone operator capable of performing clerical duties and taking charge of office as chief operator. Out of town. Reply by letter, stating previous experience, etc. Address CH, box 324, TIMES BRANCH.

WANTED—Alteration hands on coats. Must be thoroughly experienced. No dressmakers need apply. Permanent position. Good wages. Apply before 11 a.m., NEW YORK CLOAK & SUIT HOUSE, 7th at Grand Ave.

WANTED—Experienced bookkeeper-stenographer to take charge of light set of double entry books in publication office, and assist in general office work. GAZETTE, 311 East 4th st.

WANTED — Secretarial course — thorough training given in exchange for part-time work in office. Experience not necessary. Apply MACKAY BUSINESS COLLEGE, 9th and Main. 60193.

WANTED — STENOGRAPHER, ACCURATE, neat, Christian; state church attended and salary. Nice place. Address A, box 419, TIMES BRANCH.

WANTED—HELP—Female.

Store and Office.

WANTED—Bkpr.-steno. (stock exp.) ...$130
A-1 legal stenographer ...$125
Bkpr.-typist, local ref. ...$110
Typist-clerk (downtown) ...$70
A-1 clerk, high school graduate ...$75
Comptometer operator, prefer typist ...$85
Steno.-clerk (light work) ...$65
Steno.-clerk ...$75 meals
Clerk (doctor's office) temporary ...Open
Asst. bkpr.-typist ...$85
Bkpr.-steno. (light work) ...$100
Bill clerk, light stenography ...$85
L. A. COMMERCIAL SERVICE (Agcy.) 238 Van Nuys Bldg. 7th and Spring sts.

WANTED—
BOOK-KEEPER AND STENOGRAPHER.
AGE 25 TO 35, FOR FUR ESTABLISHMENT, ONE WHO CAN MEET THE TRADE. CHANCE FOR ADVANCEMENT. NONE BUT EXPERIENCED NEED APPLY. CALL 9 TO 11, 500 S. BROADWAY.

WANTED—
EXPERIENCED SALESWOMEN IN MILLINERY DEPT.
APPLY SUPERINTENDENT'S OFFICE, JACOBY BROS., 331 S. BROADWAY.

WANTED—Good-appearing young woman who knows how to meet the public, in ladies' tailoring establishment. KRYSTAL, 636 S. Broadway, third floor Orpheum Bldg.

WANTED—Girl to stay in shop 7 hours; no work attached; $1.50 per day. C. L. HUNT, 319 West 6th.

WANTED—Experienced bookkeeper and stenographer. One that is capable. Apply at DOBSON, 314 W. 7th st.

WANTED—Stenographer in real estate office, salary $20 a week to start. CARL COFFMAN REALTY CO., 4550 Melrose ave. 597034.

WANTED—STENOGRAPHER, Ariz. ...$125
616 BROCKMAN BLDG. 7th-Grand. (Agcy.)

Saleswomen and Solicitors.

WANTED—To those who have been unable to get an appointment the past few days with us, please call again. We can use a few more sales people. It may be years before another opportunity like this is born.
282 HIGGINS BLDG.

WANTED—Saleswomen wanted by local exclusive fur shop; high-class, good-looking saleslady under 40 who can sell and estimate. Remodeling. Highest salary and permanent if you can fill the bill. Address A, box 392, TIMES BRANCH.

WANTED—Neat-appearing young ladies for outside work; pleasant occupation; wonderful proposition. Full time or spare time. Apply from 11 to 1 only at 508 LANKERSHIM BLDG., 3rd and Spring.

WANTED—CAN YOU WALK? Can you talk? Have you a good appearance? Come and see us. MONEY every night. 212 O. T. JOHNSON BLDG., 9 to 11 a.m., 4 to 5 p.m.

WANTED — Exp. canvassers, fast-moving household necessity; $5 a day commission easy. MR. ALLARD, after 10 o'clock, 524 Marsh-Strong Bldg.

WANTED—SALESLADY. Refined young woman, good personality. Permanent or part time, $30.00 wkly. Exp. unnecessary, advancement, short hours. Suite 707 P. E. BLDG.

WANTED—Experienced glove and hosiery sales-ladies, permanent positions, good salary. Opportunity for advancement. Address A, box 417, TIMES BRANCH.

WANTED—Neat-appearing young lady for outside work. Splendid opportunity to earn big money. ROOM 248, New Roslyn Hotel.

Trades.

WANTED—
DRAPERY MAKERS.
DRAPERY MAKERS, WITH EXPERIENCE ON HIGH-CLASS WORK CAN SECURE CONGENIAL EMPLOYMENT AND GOOD WAGES WITH US. APPLY
MR. BERINGLER,
PASADENA FURNITURE CO.
85-89 N. RAYMOND AVE.
PASADENA, CALIFORNIA.

WANTED—
Crochet Beaders,
Experienced on Dresses.
Steady Work—Top Wages.
REGAL CLOAK & SUIT CO.,
312 So. Hill st.

WANTED—Girls experienced in buying shirts in shirt factory. Only experienced girls need apply. CALNEVAR SHIRT CO., 709 South Los Angeles st.

WANTED—Drapery seamstress on high-grade curtain work. Those with experience only need apply. JOHN B. HOLTSCLAW CO., 138 E. 9th St.

WANTED—Inexperienced girls to learn counting, marking and distributing. Also few experienced mangle girls. Apply FERRIS LAUNDRY, Main and Slauson.

WANTED—Experienced operators on Hall and corduroy pants and knickers. THEODORE KOTKIN, 236 S. Hill, 4th Floor.

WANTED—Experienced operators on power machines. Call at 220 W. 1st st., 3rd floor, STAR HAT & CAP CO.

WANTED—Experienced garment press operators, also girls to learn laundry work. 1021 N. VINE ST., Hollywood.

WANTED—Experienced operators for power sewing machines. UNION POWER & CASH COMPANY, 125 E. Anderson.

WANTED—Finishers and buttonhole makers on men's coats. Apply at once. 307 DELTA BLDG., 426 S. Spring.

WANTED—Experienced ironer. Apply 709 TOWNE AVE.

WANTED—Fancy presser in dye house. 2813 W. 10TH ST.

WANTED—First-class finisher on men's coats. Room 419 GERMAIN BLDG.

WANTED—Experienced pants finishers. 17 CANADIAN BLDG.

Household and Domestic.

WANTED—General servant for suburban home for two people, modern conveniences, including electric washer and mangle; large servant's quarters, garage, bath; prefer woman of middle age, [illegible]. Phones 52870 or call 437 PARK VIEW after 9 a.m., Thursday, Sept. 1.

WANTED—Housekeeper. Good home in refined family for C. S. woman of culture who wishes position as housekeeper in family of 3. Must be well, also willing to do the washing with electric machine. Salary paid, $50. References. Phone COLORADO 1140, S. Pasadena.

WANTED—A general housekeeper for man and wife, 4 children, 2 going to school, youngest 2 years. No washing. Board and room, evenings off. $45. MRS. CHARLES NEWMAN, 304 E. San Fernando Blvd., Burbank. Phone 225.

WANTED—Colored graduated nurse to attend invalid lady. Good salary, light work, but must stay on place. Phone South 5458-W, or call 1961 SOUTH LOS ANGELES ST. Car fare paid.

WANTED—Woman, preferably middle aged, to cook and do light housework in navy family, lady and two small children. Small bungalow, good wages. Address MRS. GREEN, 422 W. 22nd st., San Pedro, Cal.

WANTED—Middle-aged woman, plain cooking, some laundry, 3 adults, 3 children, electric washing machine, light work, good room and kind treatment, $10 per wk. Ph. 559288.

WANTED—Reliable woman to care for semi-invalid, give massage, permanent place, drive auto, board and $50 per month. Phone WIL. 2828, Apt. 111.

WANTED—Widow as housekeeper; no objection small child; home and salary; write JOSEPH RENO, 204 N. Broadway, Redondo Beach.

WANTED — Refined Christian woman as working housekeeper in home of 2 adults in Pasadena. Salary $45. Must be good cook. PHONE 64410, L. A.

WANTED—Neat, reliable woman for general housework; no cooking. Go home nights. 1201 S. LAKE.

WANTED—Woman for housework, 2 hours daily, except Sunday. $5 per week and carfare; no children, washing or ironing. Phone 72711 between 9 and 12 a.m.

WANTED—A reliable girl or woman to do plain cooking, small family adults with city references. Wages not over $40. Apply 1017 S. WILTON PL.

WANTED—Cook. Will pay $100 for young Swedish girl, for cooking and downstairs work. Four adults, two children. No others need to apply. PHONE 56878.

WANTED—Good cook, Protestant, white, not over 50 years old; 2 in family; wages $65. References required. Apply mornings. 240 S. KINGSLEY DRIVE. Phone 568540.

WANTED—Will give good home, clothes and schooling to needy girl in exchange for assisting with housework. BOX 402, Anaheim, Cal.

WANTED—A competent maid to do cooking and downstairs work, no laundry; good wages. Apply 1356 WESTLAKE AVE. West Pico car.

WANTED—Strictly reliable white girl, general housework in small flat; laundry sent out. Nice room, bath, good home to right girl; plain cooking. 560155.

WANTED—A nurse to take care of a 3-month-old baby. Wages $30 per month. PHONE 70856 before 10 and after 5.

WANTED—Competent maid for general housework in bungalow, 3 in family; excellent place for right party, good wages. Wilshire 579. 4219 W. 2ND ST.

WANTED—Girl for general housework, with some experience. Apply 48 BREEZE AVE., Venice, and 743 S. Broadway, 3rd floor. Ask for MR. NEISSER.

WANTED—Housekeeper for two adults employed, two children. State experience and salary. Address A, box 287, TIMES OFFICE.

WANTED—Mother's helper at beach, good home, 2 days off each week, no cooking. $20. Address BOX 292, Balboa, Cal.

WANTED—Elderly lady to make home with couple. Fine home, small wages for light housework duties. 1608 HILLHURST AVE.

WANTED—Competent girl for cooking and housework. No laundry. 2 adults, boy 6. References. 560423.

WANTED — Nursegirl, assist with babies, light housework. Small family, good home. 1609 W. 24TH ST.

WANTED—Cook, general, white, small family, every convenience. Phone 568251 or call at 304 S. NORTON AVE.

WANTED—HELP—Female.

Household and Domestic.

WANTED—Cook for all summer, must be good cook, $70 mo. MURRAY & READY EMP. CO., 110 E. 2nd St.

WANTED—White woman for light housework three or four mornings every week. 8-12. PHONE 568880 from 8-10.

WANTED—Woman for housework, help care for elderly lady, 2 adults, G. S. preferred. Lin. 3814, 3456 ELITHEA ST.

WANTED—Competent woman to do cooking in private family. 715 S. BERENDO. Wil. 7460.

WANTED—Exp. young woman, good cook, downstairs work. No laundry; 3 adults; references required. 560. 54982.

WANTED — Good institutional cook; also laundress to take charge. Apply RIVERSIDE COUNTY HOSPITAL.

WANTED—Young white woman for general housework, 2 adults, no laundry. Call mornings. 309 N. WILTON PL.

WANTED—Girl, woman, downstairs and cooking, no washing, good wages. 309 S. RAMPART.

WANTED — YOUNG WHITE WOMAN FOR COOKING AND DOWNSTAIRS WORK. NO WASHING. 470 S. ARDMORE.

WANTED—Good girl, colored, to cook and care for house. Can stay on place. Apply 1025 W. 20TH, 74329.

WANTED—Young girl to assist with general housework, small family. Apply Thursday. 420 S. BERENDO, upper north.

WANTED—Girl for cooking and downstairs work. PHONE after 9 a.m. [illegible]

WANTED—White girl for general housework. 567159.

WANTED—White girl, assist general housework, good home; wages $35. 597001.

WANTED—Young white woman, assist general housework, no laundry. 856 [illegible]

WANTED—General housework, 4 in family. $75. SWEDISH AGENCY, 101½ S. Bdwy.

WANTED—20 housegirls, 2 cooks, 2 second maids. TUFTS AGENCY, 218 S. Broadway.

WANTED—Girl to assist with general housework in new bungalow. Call [illegible].

WANTED—Schoolgirl or boy, assist in small family. 1624 S. GRAMERCY PL. [illegible]

WANTED—Young white girl to assist with housework and care of baby. PH. 561884.

Hotel, Restaurant, Club.

WANTED—Woman to help with dishwashing in small restaurant, 5 a.m. to 2 p.m. $12 week and meals, no Sunday. 6708 HOLLYWOOD BLVD.

WANTED—Experienced chambermaid for mountain resort cabin. $45, room and board. MRS. CORY, F. O. 24-F-2.

WANTED—Young woman to work in fruit pantry, wages $14 per week and board, call at FONTENELLE CAVE, 530 S. Spring.

WANTED—Tray waitresses, experienced. $45, room and board. Mountain resort. MRS. CORY, F. O. 24-F-2.

WANTED—Waitress for cafe. Call 401 N. MAIN ST. Upstairs, between 2 and 4 p.m.

WANTED—Luncheon waitress. Apply 713 S. GRAND.

WANTED—First-class tea room cook. Apply 713 S. GRAND.

WANTED—Experienced serving girls, good wages. No Sunday work. Apply 511 W. 2ND.

WANTED—Serving girls. Apply ROOM [illegible], 436 S. Hill st.

Professions and Vocations.

WANTED—Graduate nurses for general floor duty in suburban hospital. MRS. NOLA PIERCE, 1025 S. Hope. 64042.

WANTED—EXPERIENCED GRADUATE MASSEUSE. AMBASSADOR HOTEL BATHS.

WANTED—HELP. Male and Female.

Miscellaneous.

WANTED—LADIES—Earn $15.00 weekly, spare time, at home, addressing, mailing music circulars. Send 10c for music, sample copy, information. ANSONIA MUSIC COMPANY, ANSONIA, CONN.

WANTED—Experienced wall paper salesman. Exceptional opportunity and interesting to right party. Call between 8 and 9 a.m. 257 S. WESTERN AVE.

WANTED—Couple, cook, housekeeper, school, suburbs, $125. BONDED SERVICE, 408 Chamber Commerce.

Investment Required.

WANTED—An unencumbered, educated, refined lady to buy interest in my studio parlors and collaborate in writing, revising, typing and marketing scenarios, [illegible]. WILL M. GLASS STUDIO PARLORS, 330 N. Benton Way, 2 to 5 p.m. Take W. Temple st. car at Postoffice.

WANTED—SALESMEN, PROMOTERS. Just arrived from Chicago with the livest money-making proposition for Male and County rights deal ever shown; I will show you this proposition for $100. Organize and handle your own territory. Personal interview only. Room 203, ADDINGTON HOTEL.

WANTED—WOMEN OF ABILITY AND GOOD ADDRESS. To run the celebrated "Lorraine System." Experience unnecessary. We give instruction. $180, & Broadway (upstairs.) THE LORRAINE SYSTEM.

WANTED—Live wire, able to invest $1000, can make small fortune; we want you to handle Southern California; money well protected. Address ST, box 400, TIMES BRANCH.

WANTED—Going manufacturing corporation needs high-grade salesmanager. Must show producing record; $50,000 to $100,000 ... required. Address A, box 480, TIMES BRANCH.

WANTED—Two or three young men, with small capital to invest in a business of their own, outside Los Angeles county. 543 WEST NINTH ST.

WANTED—Have fine proposition for man who can invest about $700, a hustler. Address AA, box 420, TIMES BRANCH.

Instruction Course.

WANTED— LEARN PICTURE ACTING. Course $20. NORMAN STUDIO, [illegible]

WANTED — Popular piano and [illegible] playing taught in 10 to 20 lessons. [illegible]

WANTED — Girls to learn beauty culture, hairdressing, dyeing, marcel waving, etc. FLORENTINE COLLEGE, 257 Mercantile Place.

WANTED—$5 down, $1 weekly, learn to drive auto, private lessons. 1307 SOUTH LOS ANGELES.

WANTED—Get started right. Visit Y.M.C.A. AUTO SCHOOL, 715 S. Hope.

WANTED—Learn more, earn more. International Cor. Schools, 520 HAAS BLDG.

WANTED—Auto, steam vulcanizing. 908 S. GRAND. We teach you quickest, [illegible].

WANTED — COSTUME DESIGNING, pattern patterns, millinery, sketching, draping. Day and evening classes. 948 W. SEVENTH.

WANTED—Stenography, book-keeping. EFFICIENCY BUSINESS COL., 404 Douglas Bldg.

WANTED—Learn beauty culture. Leader College. Estab. 13 yrs. 229 MERCANTILE PL.

WANTED—Miss Ruth Wilson, Civil Service Expert, 630 STOCK EXCHANGE BLDG.

WANTED—Men and women to prepare for govt. position. MR. HOFF, 726 Story.

WANTED—U. S. Tractor, Auto & Engineering Exchange. 154-156 N. LOS ANGELES ST.

WANTED—The barber business taught right. MOLER BARBER COLLEGE, 429 E. 5th.

WANTED—Practical auto and tractor course. N.A.S., 808 S. Figueroa. Catalogue free.

WANTED—COMMERCIAL, ENGINEERING TRAINING INST., Grosse Bldg., Sixth and Spring.

WANTED—Men to prepare for acctg. positions. W. W. BABCOCK, 526 Title Ins. Bldg.

WANTED—Barber trade taught; money made while learning. Call 324 E. 5TH ST.

EMPLOYMENT AGENCIES.

WANTED—TUFTS EMPLOYMENT AGENCY. Hotel, restaurant, institution and domestic help. 218 S. BROADWAY. PICO 2498.

WANTED—Colored, best help, best jobs. Coleman, the old reliable. 717 E. 3d St. [illegible]

NORTH Vermont, Japanese help, reliable, any work. 598586, 360 N. VIRGIL AVE.

WANTED—Furnish efficient colored help. 510 CERES AVE. Pico 3690.

WANTED—SITUATIONS. Male.

Miscellaneous.

WANTED—Young man, 25, college education with banking, commercial and hotel experience, expert typist and booking machine operator, now employed, desires a position with advancement. Has own car and accustomed to meeting people. Address X, box 343, TIMES BRANCH.

WANTED—University student desires work afternoons at wages 50 dollars per month. Can do advertising, book-keeping, typing, business correspondence, chauffeur and several other things. What have you? Address A, box 138, TIMES OFFICE.

WANTED—Position in hotel by capable, active, energetic man of 32, thorough understanding of office work and book-keeping. Best of references. D. A. WALKER, Hotel Ramona, Cascade, Colorado.

WANTED—Experienced young married colored man wishes position in private family as cook or chauffeur; good all-around houseman; honorable discharge army; good refs. Room 17, BROADWAY 2847.

WANTED—College man, 24, desires place with growing business where loyalty, energy and ambition will be rewarded. References. Address Y, box 41, TIMES OFFICE.

WANTED—Strong boy desires work in factory or stockroom. Salary no object. Lives at home. Good references. 2319 RAYMOND AVE. Phone 73344.

WANTED—Big colored man, as 1st class house cleaner. Has references. 1320 E. 12TH ST. Phone BDWAY. 729.

WANTED—By middle-aged man, job as janitor, gardener or do chores on a farm. Rm. 25, HOTEL DENVER, 3rd and L. A.

WANTED—Opening to settle here. Preferably auto trimming; married and steady. Address Y, box 140, TIMES OFFICE.

WANTED—Driver and mechanic, aged 30 yrs., married, wants work of any kind. E. VOGEL, LINCOLN 3654.

WANTED—Young man, experienced on automobile parts, wishes position, stockroom or store. RIMELL, 1006 Beatrice Ave. 13914.

WANTED—Position as school boy, Japanese, age 21, Polytechnic student, experienced — cars, also gardener. CALL at 11, 19407.

WANTED—Man with Ford, steady work, delivery or anything. LINCOLN 143.

WANTED—Position by Japanese boy as school boy. PICO 2085.

WANTED—Student wants driving, afternoons preferred. Registered chauffeur. [illegible]

WANTED—POSITION AS SCHOOLBOY BY JAPANESE BOY. MAIN 1308.

WANTED—SITUATIONS, Male.

Miscellaneous.

WANTED—Young man, educated and trained in an executive capacity, resourceful, tactful, self-reliant, accustomed to doing what he sets out to do; of personality, strong constitution and healthy, progressive outlook upon life, not afraid of work nor of responsibility, wishes a position which offers returns commensurate with the ability, plus conscientious effort put forth; interest lies in financial work such as foreign trade, transportation, investments, and in advertising. Can handle correspondence or be first assistant to executive. What have you? Address A, box 444, TIMES BRANCH.

WANTED—Baker's helper wants work. Days. VERMONT 5992.

WANTED—Position as yardman, houseman or cook, colored. BDWY. 3414.

WANTED—POSITION AS SCHOOL BOY. PHONE PICO 3781.

Store and Office.

WANTED—Accountant, long experience automobiles, factory, wholesale and retail, also general hardware, desires to make a change. Am efficient, capable, steady, married; permanency essential; no objection to out of town. LINCOLN 3292, or address A, box 185, TIMES OFFICE.

WANTED—A-1 clothing, furnishings and hats; can trim windows, advertise, buy and manage. California and Eastern experience. Know the business from A to D, best reference. Want permanent connection. Address A, box 4, TIMES OFFICE.

WANTED—Accounting expert, best reference, will audit or close any kind of books, make statements or will install new practical cost system for any business. Regular monthly closings or supervision on reasonable basis. Phone 25455. MR. RUSSELL.

WANTED—Accountant and auditor. We make audits, balance sheets, profit and loss, manufacturing and cost statements, income tax returns, supervise the keeping of your books and install new systems. Address A, box 416, TIMES BRANCH.

WANTED—I have held position purchasing agent with one of the largest corporations in Arizona for three years, would like to become associated with California corporation; can give best references. Address Y, box 294, TIMES OFFICE.

WANTED—Accountant-book-keeper, university graduate, 30 yrs. old, 9 years' business experience, desires permanent connection with growing concern. A-1 references. CALL 26152 to arrange interview.

WANTED—Ex-army captain, age 30, with 3 years' office executive experience in general staff, wants work; willing to start on very moderate salary. Wil. 7897 or P. O. BOX 429.

WANTED—Position by thoroughly capable men's furnishings or shoe man; experienced in buying and managing department. Address A, box 537, TIMES BRANCH.

WANTED—Position as manager or assistant manager of cafeteria, experienced. References. Address A, box 369, TIMES BRANCH.

WANTED—TO CUT YOUR COST AND TROUBLE, BOOK-KEEPING, ACCOUNTING, FINANCIAL STATEMENTS, TAXES, ETC. RELIABLE, REASONABLE. TEL. 54476.

WANTED—Steno., private secretary or general office, 5 years' experience. Moderate salary. Address Y, box 220, TIMES OFFICE.

WANTED—Work in an office as messenger by a Filipino, Methodist, and formerly an employe of the Philippine government as clerk. 122 S. HILL ST.

WANTED — Experienced groceryman, A-1 salesman, wishes position with A-1 firm. Local refs. Address V, box 299, TIMES OFFICE.

WANTED—Position general office work, salesman or book-keeper, twenty years' experience, general lumber business. O. M., 224 West 40TH ST.

WANTED—Accountant has spare time, temporary work. GEORGE, 201 Fay Bldg. 15829.

WANTED—Acct. wants several sets of books to keep. Satisfaction guaranteed. Address A, box 415, TIMES BRANCH.

WANTED—Wholesale grocery salesman with car. Exp. Just arrived. Salary, drawing account. Address A, box 154, TIMES OFFICE.

WANTED—Stenographer and office man, printer and platen pressman, multicolor press operator. Address A, box 3, TIMES OFFICE.

WANTED—Stenographer, 6 years' exp.; also book-keeping and timekeeping experience. Address Y, box 126, TIMES OFFICE.

WANTED — HALF-DAY EMPLOYMENT BY student who is experienced in office work. Address A, box 305, TIMES BRANCH.

WANTED—Income tax adjustments, auditing. Address A, box 424, TIMES BRANCH.

Salesmen and Solicitors.

WANTED—Position with prominent real estate firm who are liberal advertisers and have attractive listings. Advertiser is a thoroughly competent, experienced salesman, engineering knowledge, 5 yrs. expert appraisal work. HOLLY 6061.

WANTED—High-grade salesman, sales mgr., desires connection; age 32, 10 years' intensive and extensive experience, including adding machines, rubber promotion, highest refs. Address A, box 538, TIMES BRANCH.

WANTED—Two salesmen, 7 years' experience, wishes to connect with reputable concern. Am hustler and can get results. Address A, box 21, TIMES OFFICE.

Trades.

WANTED—Position as mechanic in auto repair shop, or garage, five years' experience and good service, graduate polytechnic High, 24 years old. 72673.

WANTED—Work with electrical dealer. Have had 2 yrs. experience in electrical wholesale house in stock and counter work. Married, references. PHONE 560604.

WANTED—By acetylene welder, expert light sheet metal work, steady work, small shop preferred, references; have temporary job. Address Y, box 156, TIMES OFFICE.

WANTED—All-around printer, fifteen years' experience, has family to support and must have work; anywhere near Los Angeles. Address A, box 759, TIMES OFFICE.

WANTED—Position by experienced shirt cutter. Address GEO. ANDIKIAN, Y.M.C.A., Pasadena.

WANTED—Licensed engineer would like position, salary optional, reference. 830 W. 37TH ST.

WANTED—Place in auto repair shop to finish learning trade. Good, quiet, hard-working orphan boy. 528 E. 55TH ST.

WANTED—By electrician, all-around man. Address A, box 4, TIMES OFFICE.

WANTED—Position by auto mechanic-helper, 1 year's experience. Phone BDWY. 5077.

WANTED — Position by Ornamental Iron Draftsman. STOY, 526 Temple St.

WANTED—Cement work. PHONE 72239.

Chauffeurs, Teamsters, Etc.

WANTED—Situation by reliable chauffeur-mechanic, age 30, first-class references, 9 years' experience with high-grade cars. Well acquainted with city and country. 31776, R. C. PEDDLE.

WANTED—Position, Japanese expert chauffeur-mechanic, 12 years' experience on high-grade cars. Know city and country. Have 5 good references. 12807. FRANK HARADA.

WANTED—By chauffeur, first-class, age 28, thoroughly experienced, position with private family, first-class references. Am now ready for service. LAMAR, South 5628-R.

WANTED—Truck driver wants position to drive truck; 6 years' experience; drive any make of truck. 1348 EAST ADAMS. So. 5283-M.

WANTED—Position to drive truck; can handle any make, reference. 810 EAST 14TH ST., Room 1.

WANTED—Japanese chauffeur, competent, careful driver, honest, wants position in good family; furnish best references. 61078. JOHN.

WANTED — Situation, chauffeur, Japanese, experienced all makes of cars. References. Address Y, box 153, TIMES OFFICE.

WANTED—By competent chauffeur, 12 yrs.' experience high-grade cars. Local references. PHONE 12639.

WANTED—As truck driver, 6 years' exp. R. R. 1, box 73, R. COATES, Pomona.

WANTED—By chauffeur, gardener, houseman comp. reliable young man. MAIN 1095.

WANTED—Chauffeur wants job driving, any time. Good reference. Colored. SO. 1848-W.

WANTED—Position as chauffeur. BOYLE 3847.

Hotel, Restaurant, Club.

WANTED—Chef, reliable all-around cook, wants position, hotel, club, hospital or restaurant; capable taking full charge kitchen. Address A, box 46, TIMES OFFICE.

WANTED — Dishwasher, middle-aged man, wishes position. Address A, box 157, TIMES OFFICE.

WANTED—Executive position with some responsibility, willing to invest small sum. Address A, box 370, TIMES BRANCH.

WANTED—Night duties in hotel. Address Y, box 300, TIMES OFFICE.

Professions and Vocations.

WANTED — Technical, practical middle-aged man, offers his services to substantial house. "No rough stuff" wanted. Address Y, box 190, TIMES OFFICE.

WANTED—Jazz pianist wants position, any cabaret and dance. Address Y, box 189, TIMES OFFICE.

Farm and Garden.

WANTED—Situation on ranch by young married man, intelligent and a good worker. Exp. largely in citrus, but can handle other lines. References. One-man job preferred. Address Z, box 577, TIMES BRANCH.

WANTED—18-year-old boy wants light work on ranch near Los Angeles. Write HAROLD SMITH, 8017 11th ave.

WANTED — Position by Japanese gardener, references. Address A, box 152, TIMES OFFICE.

WANTED—Young man, experienced gardener, wants work with gardener, nurseryman. 264588.

WANTED—Ranch work, milker. Worked 8 mos. last place. Refs. 312 S. FLOWER.

WANTED—Trees trimmed or cut down, landscape, grading. E. CORBETT, Pico 301.

House Servants, Caretakers.

WANTED—Japanese youth, 19, wants to work in family as houseboy, in Hollywood or Pasadena, $40 monthly and wishes to study about three hours daily. 118 WELLER ST., Los Angeles. Y. Yoneda.

WANTED—Sit., first class Japanese cook, with references, private family. 61078. MAIN 1714.

WANTED—16-year-old Japanese school boy, private family. KITAGAWA, 12062.

WANTED—By Japanese school boy, work in private home. 451 TURNER ST.

WANTED—Window cleaning, general housecleaning and floor waxing. 41594.

Carpentering, Decorating.

WANTED—Tinting, painting and paperhanging. Absolutely guaranteed. MAIN 5442.

WANTED—SITUATIONS, Male.

Carpentering, Decorating.

WANTED—Carpentering, Contracting, Alterations, Additions, Sleeping Porches. Estimates cheerfully given. HARGRAVES & CO., 2845 S. Normandie Blvd. Phone 72239.

WANTED—Here's your chance to get first-class painting and paperhanging, moderate prices, all work guaranteed. 73574.

WANTED — Tinting, rooms $4.00. Plaster patching, papering, first-class work, material. SO. 966-J.

WANTED—Work at house painting, $4 a day, or by contract. ROUTE 2, BOX 132-X, Inglewood.

WANTED—Call BRANDON BROS. for papering, painting, tinting; plaster patching; large or small jobs, work guaranteed. 790737.

WANTED—Paperhanging, painting and decorating, and all branches of the trade. Day or contract. HOLLY 5376 or 271821.

WANTED—Expert painter and paperhanger wants work. Prices lowest. 500 patterns to select from. 62982.

WANTED—House painting, tinting, decorating, reasonable. 1102 CENTRAL. Pico 3148.

WANTED—BY HARDWOOD FLOOR EXPERT, RENEWING, WAXING. BDWY. 58.

WANTED—Plaster repairing done. 24121.

WANTED—Tinting, painting, paperhanging, clean, careful work, low prices. 23303.

Day Work.

WANTED—Gardening or housecleaning by competent white men. Phone 12639, MAIN 1095.

WANTED—Window, general housecleaning, floor waxing, exp. man. Reas. PICO 2374.

WANTED—Tree cutting, lawn cutting and cutting in new lawns. 271187.

WANTED—House and window cleaning for particular people. Phone SOUTH 5947-J.

WANTED—JOB WORK, HOUSE CLEANING OR WINDOW WASHING. BDWY. 1952.

WANTED—Situations, Female.

Miscellaneous.

WANTED—By an educated, capable young woman, position of trust and responsibility in hotel, school or private home. Holly 611 or call 1219 CRESCENT HEIGHTS BLVD.

WANTED—Refined middle-aged lady would care for children, travel or go anywhere with refined people. Address A, box 376, TIMES BRANCH.

WANTED—Responsible lady would like home in nice family for winter, as companion. Would take care of children. Address A, box 7, TIMES OFFICE.

WANTED—By well educated girl who is trying to regain health, some house work, addressing envelopes, etc. Address E, box 382, TIMES BRANCH.

WANTED—Position by first-class cutter and fitter, good references. Address A, box 169, TIMES OFFICE.

WANTED—By reliable woman, care of children evenings, 35c hr. PH. 15149. Res. Ex.

WANTED—Woman experienced desires management of apt.-house or hotel. 20406.

WANTED—Stenographer and general office worker. CALL 577861.

Store and Office.

WANTED—HAVE YOU VACANCY FOR YOUNG INTELLIGENT STENOGRAPHER WHO IS RAPID, ACCURATE AND EFFICIENT. HAVE HAD FIVE YEARS EXPERIENCE. ADDRESS Z, BOX 578, TIMES BRANCH.

WANTED—By lady, position in credit or collection dept. Experienced. Phone 271245 or address Y, box 228, TIMES OFFICE.

WANTED—Thoroughly experienced up-to-date office assistant, timekeeper, etc., desires position where ability, integrity will produce advancement. 2001 PINEHURST ROAD.

WANTED — Thoroughly competent stenographer, experienced in real estate, insurance, engineering work, desires position. BOYLE 2708.

WANTED—YOUNG LADY DESIRES CLERICAL AND STENOGRAPHIC POSITION. EXP. ADDRESS A, BOX 312, TIMES BRANCH.

WANTED—Young lady with business training and experience wants position in an office. Will work reasonable. PHONE 577319.

WANTED—General office or clerical work by well-educated young lady, experienced. PICO 2174, Room 206.

WANTED—Young lady desires position as typist and file clerk. A-1 ref. Address A, box 27, TIMES OFFICE.

WANTED—Stenographic position by A-1 stenographer, 7 yrs. exp. downtown office preferred. Address A, box 435, TIMES BRANCH.

WANTED—Conscientious, educated woman, beginner typist, desires position. Address A, box 541, TIMES BRANCH.

WANTED—First-class typing and mimeographing, work called for and delivered. Prices reasonable. TEL. 53808.

WANTED—Expert typewriting and mimeographing. Work called for and delivered. TEL. 53808.

WANTED—General office or clerical work by well-educated young lady, experienced. C. O. 1534 10TH, Santa Monica.

WANTED—Thoroughly exp. stenographer wishes position half days. 955 W. 24th st.

WANTED—Steno., competent, 10 yrs. exp., ability, neat, accurate, bkpg. 71571.

WANTED—A1 steno. desires temporary work. LINCOLN 1098.

WANTED—Situation by permanent wave operator, also manicuring. BOYLE 5242.

WANTED—Exp. stenographer, good education, wants perm. pos. Salary [illegible]. PH. 62680.

WANTED—Situation by responsible cashier, can furnish reference. BOYLE 3242.

Nurses.

WANTED—Competent nurse will care for invalid or semi-invalid in our home. Best of care in every way. References. Apply 1009 S. GRAND VIEW ST.

WANTED—CARE OF 1 CHILD OF PROTESTANT FAMILY. THOROUGHLY CAPABLE OF ASSUMING ENTIRE CHARGE. WAGES $10. MAIN 9294, ROOM 628.

WANTED—Middle-aged practical nurse. Specialty, light mental case and care of elderly people. BROADWAY 7021, Room 28.

WANTED—By infants' and childs' nurses and governesses, reliable. Phone 12639, MAIN 1095.

WANTED—Nurse with best of refs., prefers infants; go anywhere. Address A, box 443, TIMES BRANCH.

WANTED—Practical nursing, confinement a specialty, good care, references given. BOYLE 1727.

WANTED—Practical nurse, specialty in confinement and old people. 51095.

WANTED — Christian Science nurse desires practical nursing. 63804, ROOM 18.

Housekeepers, Domestic, Cooks.

WANTED—By refined, capable lady, unencumbered, any position of trust in apartment house, rooming house, sanatorium, or housekeeper in gentleman's home. Excellent references. Address A, box 176, TIMES OFFICE.

WANTED—Young woman, position as cook for 10 or 12 men, ranch or camp, near town or good school; 2 sons school age; or housekeeper small rooming house out of city. Address 4315 N. GRIFFIN AVE., MOUNTAIN VIEW HOME.

WANTED—By reliable and refined woman, capable of taking complete charge, position in motherless home or home of business women or men. HOLLYWOOD 1825.

WANTED—Lady as manager of boarding-house, dining-room or hotel, have disposed of my boarding-house at a good profit and outlook for a live wire job. 21776, MRS. RAYMOND.

WANTED—First-class colored woman wants work by the month. Good plain cook and willing worker. Will give satisfaction to any home. Want room in the back yard. SOUTH 5481-R.

WANTED—Widow with 20 months old boy, cooking for business, or general in family, good cook, will serve, reliable and willing. 142 E. 32ND ST.

WANTED—Lady will help light work evenings, Sat. and Sun., in exchange for board and tuition in business college. Address A, box 368, TIMES BRANCH.

WANTED—Position as house-keeper for elderly couple by middle-aged protestant. Good plain cook, neat. References. MAIN 780, 405 So. Figueroa.

WANTED—Cook for 5 or 6 men on ranch or oil lease, capable of taking charge. No woman boss. Box 90, TIMES OFFICE, Pasadena.

WANTED—Widow, 2 little boys, refined, reliable, willing worker, good housekeeper. Go anywhere. Phone Broadway 1664 or 1441 S. FLOWER ST.

WANTED—Congenial lady as companion to elderly lady or couple. Can drive car. Wages reasonable. Address A, box 207, TIMES BRANCH.

WANTED—Lady of refinement wishes position in small home. Good housekeeper, all-around; understands nursing. City or country. Address Z, box 144, TIMES OFFICE.

WANTED—Experienced Japanese girl wants position, general housework and cook, for adults, this city. Address Y, box 132, TIMES OFFICE.

WANTED—Will cook part time as Sundays for lady who wishes help with housework. Address A, box 544, TIMES BRANCH.

WANTED—Middle-aged widow like housekeeping for gentleman with child. Home more than wages. 736 MAPLE AVE. At once.

WANTED—Position in all fields or ranch by widow. Have boy 11 years old. Address MRS. FRANCES HAYS, San Fernando.

WANTED—Young colored girl wants to assist with housework, go home nights. SO. 7188.

WANTED—Employment by working housekeeper, hotel and apt. house experience. 66014.

WANTED—American woman, refined, desires position general housework city references, competent; wages $75. 72291.

WANTED—Young lady with infant will do household duties for room, board, some pay; good home. SO. 5070.

WANTED—Refined girl (Jamaican) to do light house work, sewing or maid work. 1546 WEST 26TH PLACE.

WANTED—By competent cooks, 2nd maids, nurses, chauffeurs. Phone 12639. MAIN 1095, SWEDISH AGENCY.

WANTED—By competent Swedish cook and 2nd maid, together or separate. PHONE 12639.

WANTED—Experienced second maid or upstairs, best local refs. BDWY. 56.

WANTED—Position as managing housekeeper apt. or hotel. PHONE 71093. Call Monday.

WANTED—Experienced child's nurse wishes position to accommodate in Hollywood. [illegible]

WANTED—Business college student will assist light housework for tuition. 62580.

WANTED—Young widow wants housework; good cook; small family. $15 weekly. [illegible]

WANTED—Cooking by a Canadian woman where 2nd girl. $75. WEST 4856.

WANTED—Colored girl wants plain cooking or apt. or house-work. WIL. 4268.

WANTED—Situations, Female.

Housekeepers, Domestic, Cooks.

WANTED—Experienced colored girl wishes half-day work. No Sunday. SO. 3682-W.

WANTED—By experienced colored girl, housework or cooking. Ref. PH. 25077.

WANTED—By colored girl, 5 hrs. cook every eve. weekly. WILSHIRE 3487.

WANTED—First-class cook wishes position in private family. SOUTH 5617.

WANTED—By middle-aged colored woman, housekeeper, good cook. BDWY. 2344.

WANTED—Phone Pico 2480 for cooks, maids, housegirls. TUFTS AGENCY, 313 S Bdwy.

Dressmakers and Seamstresses.

WANTED—When planning your fall wardrobe engage an artist, special designing, embroidery and beading featured. STILLWELL, 60297, room 419.

WANTED—Curtains and draperies of all kinds made to order. Will call and give estimate. PHONE 55809.

WANTED—Dressmaking, tailored dresses, top coats, sport skirts, emb. beading, individual style. Day or home. VER. 4269.

WANTED—Dressmaking, alterations, remodeling, good fitter, designer. Reasonable. Day or home. 21139.

WANTED—Fashionable dressmaking, go out by the day or taken at home. 57560. 805½ S. FIGUEROA ST.

WANTED — Sewing; dresses and children's clothes made reasonably. PHONE 4552.

Professions and Vocations.

WANTED—Teacher, experienced in public schools, also as governess in family, desires position. 53958. 1606 INGRAHAM.

WANTED—Exp. primary teacher wants situation. Address A, box 546, TIMES BRANCH.

Day Work and Laundresses.

WANTED—Experienced laundress wants laundry to bring home, or go out by the day. SO. 3221-J. 557589.

WANTED—Laundress, A-1, wants laundry to take home, silk shirts and ladies' hand-made articles carefully done. 890 S. NORMANDIE. Phone 75196. Mrs. Barton.

WANTED—By laundresses and house-cleaners. Competent white women. Phone 12639 or MAIN 1095.

WANTED—By colored woman, half day work or day's work. SOUTH 4442-J.

WANTED—BROADWAY 842. Laundry work or housework.

WANTED—Washing to take home by good experienced Japanese woman. So. 4163-W.

WANTED—Experienced girl wants work by week; no Sundays. SO. 7136-W.

WANTED—Work by the day by girl. SOUTH 6064.

WANTED—Experienced girl wishes half-day work. SOUTH 3506-M.

WANTED—Experienced laundress wants work by the day. Good worker. PH. 20781.

WANTED—Laundry, cleaning, excellent cook. Local ref. PHONE 596015.

WANTED—Day work or helping someone by the month, or washing dishes. SO. 3518-J.

WANTED—Laundry to take home; first-class; fancy or plain. SO. 3400-R.

WANTED—Laundress wants bundles to bring home. SO. 7138-W.

WANTED—A colored girl wishes half-day work. PHONE 62371, Room 217.

WANTED—Experienced laundress wants work by day. PHONE SO. 6569-J.

WANTED—By experienced colored woman, half day's work. BROADWAY 7426.

WANTED—Neatly mother with 3 children, washing, ironing by day. WEST 280.

WANTED—Colored girl wants half-day work by the week. CALL 12813.

WANTED — Laundry finished, $1.50 doz. Rough dry, 50c doz. Call for, del. 20888.

WANTED—SITUATIONS, Male and Female.

WANTED—Position by married couple, age 35. Man can handle and care for cars. Knowledge of ranching, gardening, etc. Woman good cook. Phone Fair Oaks 2399, Pasadena, after 6 p.m., or address Y, box 134, TIMES OFFICE.

WANTED — Position required by married couple, English, as cook and butler; good references. Address A, box 371, TIMES BRANCH.

WANTED—Married man desires position on private place, experienced gardener, stock, etc. Wife house keeper; age 33. Address A, box 38, TIMES OFFICE.

WANTED—By man and wife, position on ranch as caretakers or cook and gardener. Call at 2523 ALESSANDRO ST., Edendale. Route 3, Box 10, Los Angeles, Cal.

WANTED—Situation by young man and mother on ranch. Bachelors and cook. Moderate pay. Address Y, box 256, TIMES OFFICE.

WANTED—Colored man and wife want work in or out of town. Call evenings. MAIN 4021.

WANTED—By expert gardener and cook (Swedish) finest local references. Phone MAIN 1095.

WANTED—Man and wife, want work of any kind, city or country. Refs. 1548 53RD ST., Room 4, SANTA MONICA.

WANTED—Situation, Japanese couple; man, chauffeur; wife, maid. Private home. 207 EAST 2ND ST.

WANTED—By experienced couple charge of small hotel or apt.-house. Address Y, box 66, TIMES OFFICE.

WANTED—By chauffeur and cook, competent, reliable white couple. Phone MAIN 1095.

WANTED—By janitors, competent, reliable white couple; local refs. 12639, M. 1095.

WANTED—TO RENT.

Miscellaneous.

WANTED—To rent your flats, houses and apartments. We have a long list of applicants for places in Wilshire and Hollywood. Phone us what you have and we'll rent it for you in a hurry. ROBERT C. MINNER, 219 S. Western ave. Phone 568070. Ask Gilbert.

WANTED—To rent small space for cigar stand in good location. Address J. C. FOWLER, 426 S. Evergreen ave.

Rooms.

WANTED—The services of first-class mechanic every Sunday in exchange for furnished room close in, high-class place only. I do plumbing, wiring, carpenter work and house cleaning. References. Address A, box 539, TIMES BRANCH.

WANTED—In good neighborhood, large room and sleeping porch, breakfast, use of garage, for refined young foreign gentleman; private family preferred. References exchanged. Address A, box 17, TIMES OFFICE.

WANTED—BUSINESS MAN, FURNISHED ROOM, PERMANENT, PRIVATE FAMILY, WEST SIDE. FULL PARTICULARS. RENT REASONABLE. ADDRESS A, BOX 52, TIMES OFFICE.

WANTED—Comfortable hk. room; must be reasonable, have phone; or share apt. with other lady. Address A, box 447, TIMES BRANCH.

WANTED—Refined business woman wants room in private family with kitchen privileges. Address A, box 540, TIMES BRANCH.

WANTED—By dressmaker, 1 large or 2 small rooms. Will consider space with lady tailor. Downtown location. Call PICO 978.

Rooms and Board.

TO LET—Here is an opportunity for 2 refined people to establish themselves in a clean, comfortable, private home, amid refined surroundings and congenial company. Room is spacious, well furnished, twin beds, large clothes closet and dressing room adjoining the bath. References exchanged. WEST 6810.

WANTED—Room and board in private family, twin beds, home privileges, walking distance; by 2 refined young ladies employed. Westlake district preferred. Reasonable. Address A, box 377, TIMES BRANCH.

WANTED—By L. A. teacher, daughter 8, large unfurnished room and board in C. S. family, near Vernon, Vermont or West Jefferson. $70. GARVANZA 1850.

WANTED—Room and board in private home for man, wife and 2 girls, 4 and 6. Phone WEST 2151.

Houses.

WANTED—
RENTALS EXCLUSIVELY.
HOUSES, BUNGALOWS, APTS., FLATS, FURNISHED AND UNFURNISHED. $50 TO $1500 PER MONTH.

This week's record shows that we have been compelled to turn away an average of twenty-five prospective renters every day because of lack of suitable houses, bungalows, apartments and flats.

B WISE, C. WISELEY.
C. M. WISELEY,
637 S. HILL (GROUND FLOOR.) PICO 4372.

WANTED—
LIST YOUR RENTALS WITH MRS BOYER, 579823.
WOOD & REHBEIN CO., 7028 Holly Blvd.

WANTED—Empty house or apt., four adults (mother and 3 grown-ups). No dogs or children. Must be 5 to 6 rooms, not over $45. Very desirable tenants. 12870.

WANTED—TO RENT GOOD MODERN RESIDENCE, WEST SIDE, FURNISHED OR UNFURNISHED. RESPONSIBLE TENANTS. REFERENCES. PHONE 567250.

WANTED—To rent unfurnished bungalow or flat in good locality, at reasonable price. Call between 8 and 12. WILSHIRE 4187.

WANTED — Furnished bungalow, 4 or 5 rooms, couple with baby; about $50. Address A, box 260, TIMES OFFICE.

WANTED—Unfurnished house, 6 or more rooms, close in. 11634.

WANTED—Unfurnished 5 or 7-room house, reasonable. Hollywood way preferred. 18914.

Flats and Apartments.

WANTED — By business couple, furnished apartment, 2 or 3 rooms and bath, or will share bungalow, about September 24, permanent, not over $40 per mo. Call 556253 after 6 p.m.

WANTED—Unfurn. flat, 3 bedrooms, exclus. Wil. sec. Physician, 3 adults. Address 305 CITIZENS Bk. BLDG. 62893.

Stores, Offices, Business Property.

WANTED—2000 to 3000 feet, loft near Sixth and Los Angeles, or first floor near Third and Alameda.
WOOD & BRENT, Realtors.
Industrial Property Specialists.
126 W. Third st. Phone 61533.

WANTED—To rent building or space suitable for auto paint or repair shop. ROOM 233 VIRGINIA GRAND HOTEL.

WANTED—Small office, specialty representative, furnished or unfurnished. State terms. Address A, box 379, TIMES BRANCH.

Country Property.

WANTED—Ranch, two acres improved land, six-room modern house, long lease. Will improve property. Address Y, box 90, TIMES OFFICE.

WANTED—TO RENT.

Country Property.

WANTED—To rent with option to buy, 1 to 5-acre ranch, well located, walnuts or fruit. Must be equipped with chickens and real bargain. Give particulars. 116 N. COMMONWEALTH, Los Angeles.

TO LET—ROOMS. Furnished, Unfur, Hskpng, Board.

Furnished.

TO LET—Newly furnished sleeping porch with young couple, for young girl or business woman, $20 per month; kitchen privileges if desired. 940 N. SERRANO AVE. Hollywood. Call Thursday and Friday night after 7:30 p.m.

TO LET—Will share tiny artistic hillside cottage with business girl. Every convenience. Beautiful view. 20 min. from postoffice. $25 mo. Appointment. LIN. 940, after 7:30 p.m.

TO LET—Windsor Sq. For a gentleman in new private home. Beverly Blvd. and El Centro. 6th st. car service. Tile bath, shower, garage, phone. $30. 316 N. EL CENTRO.

TO LET—Refined, middle-aged couple has nicely situated newly furnished room for refined gentleman that looks for home comforts and pleasant surroundings. 1268 W. 30TH ST. Phone Vermont 4120.

TO LET—Large front room, six windows; and large dressing-room with continuous hot running water, suitable for two gentlemen. Private home. $40. Garage. 980 S. GRAMERCY DRIVE.

TO LET—Two private rooms for men who care. Westlake district, walking distance, private entrance, shower, tub, phone, continuous hot water. $15 and $20. Crown Hill to 1655, ROCKWOOD ST. 554466.

TO LET—Room, with or without first-class board. Best Wilshire district. Suites of rooms with or without private bath, suitable for several University students, or singly. Prices reasonable. 56246.

TO LET—Very delightful room, suitable for 1 or 2 gentlemen, in new home. New furniture. Use of garage. Very fine, twin beds, nice, nicely located in Hollywood. 1248 N. ALEXANDER AVE.

TO LET—Well furnished room in private Hollywood home, one block north boulevard, off Gower. 6025 CARLOS. Hollywood. 1128. Gentlemen or business couple preferred.

TO LET—Attractively furnished rooms in private home. Home comforts, beautiful surroundings, near First Science Church. Responsible people appreciated. 1358 S. WESTLAKE AVE.

TO LET—Two (2) single rooms, furnished, private home, phone, bath. Business woman preferred. Housekeeping privileges if desired. Reference. 1510 S. VERMONT AVE. Phone West 169.

TO LET—FOURTH AND MAIN STS. Why pay car raise in a rooming house when you can have all the comforts of a first-class hotel at $1 day and up; $6 week, up? HOTEL WESTMINSTER.

TO LET—Airy and cheerful, well-furnished room with private porch, in private home. Garage. Best location. ½ block from Adams car. 2649 S. NORMANDIE. Phone West 2291.

TO LET—Furnished room in apt. for 1 or 2 gentlemen, opposite Westlake Park. Reasonable. 670 S. ALVARADO. Apply Manager. 58061.

TO LET — A nicely furnished room in a private home, Westlake Park district; to a quiet and desirable young man, $15 per month. CALL 51719.

TO LET—Pleasant room for gentleman in home, breakfast if wanted. 20 minutes from P. O. 3201 GLASSELL AVE. Phone Lincoln 3297.

TO LET—Nicely furnished rooms with private bath, garage, twin beds, oriental rugs, and mahogany furniture. Gentlemen preferred. 401 S. VERMONT.

TO LET—In some, lovely east front room, private porch, nice location, West Adams district, modern conveniences. 2915 S. NORMANDIE. 73502.

TO LET—Beautiful sunny room, hardwood floors. Privilege use of kitchen, breakfast nook, bath room and dining-room. Reasonable. 2111 W. 37TH PL. Jefferson car.

TO LET—TWO LARGE, SUNNY, NEWLY FURNISHED ROOMS, BATH INCLUDED. TO 2 OR 3 GENTLEMEN. NICE LOCATION. REASONABLE. 2917 KANSAS AVE.

TO LET—Pleasant newly furnished room windows on 2 sides. Hot water, phone. $6 week. Garage if desired. Gentleman. 1720 ROOSEVELT. Washington or 16th car.

TO LET—Exceptionally well furnished room, close in, near Westlake and cars; garage. 1027 S. BURLINGTON AVE. Phone Wilshire 3493.

TO LET—One or two fine airy bedrooms in furnished flat, with young couple; gentlemen preferred. Fine location. References. Upper west flat. 6100 DE LONGPRE.

TO LET—Lovely furn. room overlooking Westlake Park, S.W. exposure. Telephone and garage. Gentleman only. References. 2405 W. 6TH ST., Wil. 1615.

TO LET—2 beautifully furnished rooms, 1 double, 1 single, with adjoining white tiled bath; in beautiful private Wilshire home. 619 S. COMMONWEALTH. 558974.

TO LET—Furnished room with private bath, dressing closet, hot water, twin beds, private home, references, $40. 24240. 1238 W. ADAMS.

TO LET—2 beautifully furnished sleeping rooms and bath, suitable for 2 men or business women. Good location. 728 WEST 32ND ST.

TO LET—1 to 7 rooms, furn or not, S. Wil. residential, tiled baths, shower. Rural heaters, double garage; elegant. VERMONT 7859 or 73228.

TO LET—Comfortable, attractive room for one or two gentlemen; no other roomers, garage; 1114 S. CENTRAL AVE. Glendale 2383-R.

TO LET—Large room, suitable for two young men, all conveniences, special privileges with private family, board if desired and garage. WEST 1263.

TO LET—Furn. room with sleeping porch, in Wilshire district. $30 per month. 197 COMMONWEALTH AVE.

TO LET—Nicely furnished front rooms, one small, close in. 1062 ORANGE ST., corner [illegible]. 52251.

TO LET—Large room for two ladies, including privileges of 5-room flat, $20 each, everything furnished. 225 W. 30TH. So. 4819.

TO LET—2 attractive corner rooms, private family, near Westlake Park. Gentlemen preferred. 52792.

TO LET—Beautifully furnished front room in private home, suitable for one or two employed. PHONE 31584.

TO LET—Large corner and front rooms, some with private baths. 810 BEACON. 52624.

TO LET—
NICE LARGE ROOM—$7.
Garage. References required. WEST 2821.

TO LET—Large furnished room, suitable for two men; garage, near Westlake Park. 418 S. PARK VIEW ST.

TO LET—Furnished room with housekeeping privileges. Walking distance. Business woman preferred. 226-B N. HOPE ST.

TO LET—Comfortably furnished room, gentleman, running water, convenient to bath. Westlake district. Reasonable. 556710.

TO LET—Cheap, in Hollywood, large outside corner room, with bath, nicely furn. Phone 59265.

TO LET—Two large sunny front rooms. Private bath, large closets, very desirable, block Westlake Park. 434 S. LAKE. 54628.

TO LET—By Catholic family, elegant furnished front room, close in, one or two gentlemen employed; American. BDWY. 6392.

TO LET—Room with refined people, housekeeping privileges if desired. Walking distance Goodyear. 423 E. 30TH PLACE.

TO LET—Pleasant room with twin bed, excellent table, in exclusive house, near two car lines. 1140 S. ELDEN.

TO LET—Beautiful sunny airy apartment, $11 week, room, kitchen privileges. $50 month. 1432 S. BURLINGTON. West 1879.

TO LET—Beautifully furnished rooms in private Westlake home, ½ block from 9th st. car. WIL. 7069. 933 PARK VIEW.

TO LET—Batchelor's quarters in refined private home. Exclusive neighborhood, references. PHONE 53904.

TO LET—IN HOLLYWOOD, NICELY FURNISHED ROOM WITH GARAGE. 1654 N. WESTERN AVE.

TO LET—To cultured lady, sunny pleasant room, furnished in mahogany; oriental rugs; no other roomers. $32. 73906.

TO LET—402 S. LAKE ST. Desirable room for one or two employed; also single; block west of Alvarado Westlake district.

TO LET—Fine east-front room, private bath, garage. Gentleman or business woman. 931 ALVARADO. 554109.

TO LET—In Hollywood home, three rooms and sleeping porch. 6856 DE LONGPRE. 579022.

TO LET — LARGE ROOM, TWIN BEDS, SLEEPING PORCH, ADJOINING BATH, REASONABLE. 836 WESTLAKE. 52234.

TO LET—Splendid large, well-furnished airy room, shower, garage, excellent home for man of refinement. WEST 4346.

TO LET—3215 MALABAR ST. Nicely furnished room with kitchen privileges; home-like surroundings. Also garage.

TO LET—Gentleman alone wants one or two gentlemen share nicely furnished flat, all conveniences. BOYLE 827 mornings.

TO LET—Will share flat with refined woman or girl. Piano. 271350.

TO LET—Front room, pleasant location, gentlemen employed; references. 53888.

TO LET—Hollywood, one or two furnished rooms. 6119 FOUNTAIN AVE.

TO LET—In Hollywood, furn., airy rm., running water; gentleman; garage. 59606.

TO LET—Master bedroom in beautiful home. 519 S. OCCIDENTAL BLVD.

TO LET—Furnished room, private home, bath, phone; gentleman. 1218 S. Figueroa.

TO LET—Modern, light, housekeeping privileges, auto space; reas. 2622 S. GRAND.

TO LET—23rd st., 131 E.; front hall room with sleeping porch, clean. $3.50 week.

TO LET—Modern light housekeeping, reasonable; auto space. 1130 W. 27TH ST.

TO LET—Two nice rooms, ladies preferred. 1123 W. 28TH ST. 23183.

TO LET—Large sunny front room, $7 per week. 2855 W. 8TH ST.

TO LET—Room in widow's exclusive home, breakfast. 2842 SCARFF ST. Close in.

TO LET—Large front room, finely furnished. 2 beds. 1011 S. FLOWER. 19617.

TO LET—East front room, new bedding, $23. Garage. 1045 S. UNION.

TO LET—Room for gentleman, with use of garage, $25. References. CALL 597679.

TO LET—Nice clean rooms, $5 per week up. Free phone. 306 E. SEVENTH ST.

TO LET—Furn. rm., all conv., good transportation. $5 wk. 1307 W. 41ST ST.

TO LET—Nicely furnished sleeping-room, reasonable. 221 W. 31ST.

TO LET—Nicely furnished front room, walking distance. 619 LOOMIS ST.

TO LET—Room in nice home, professional party preferred. 1734 S. OXFORD. 72231.

TO LET—ROOMS. Furnished, Unfur, Hskpng, Board.

Furnished.

TO LET—Beautiful room, Adams district. Phone, garage; Jewish family, gentleman preferred. Phone WEST 6288.

TO LET—Large, airy room, nicely furnished, adjoining bath, $4 week. 636 W. 33RD STREET.

TO LET—Wilshire district, large and small sunny rooms, running water, kitchen privilege. 2749 W. 8TH ST.

TO LET—Lovely room in West Adams district, with use of flat and housekeeping privileges if desired. PHONE W. 6539.

TO LET—Exceptionally pleasant room, 3 exposures; wonderful view, $30. Westlake. 557904.

TO LET—Front room, fine home. Hot and cold water. Shower bath. 942 MAGNOLIA. West 11th st. car.

TO LET—Furnished sleeping-room, hot water, $2 per week. 119 E. 15TH ST.

TO LET—Fine upstairs front room, home privileges. Garage. VERMONT 2727.

TO LET—Pleasant sleeping-room, opposite bath. 1163 W. 27TH. University car.

TO LET—Furn. room, West Adams district. Men preferred. WEST 2012.

TO LET—Front room, private home, housekeeping optional. Garage. WEST 6495.

Housekeeping.

TO LET—1 large front room and kitchenette, papered walls, old ivory woodwork, solid mahogany furniture, velvet carpets, 10 minutes' walk from 6th and Hill. High and south exposure. 556834. This is an unusually good apartment.

TO LET—Housekeeping and sleeping rooms, with or without kitchen privileges; newly decorated, garage. 1143 S. WESTLAKE. Wil. 7616.

TO LET—Clean, sunny 3-room apartment, nicely furnished for two, bath, fireplace, near cars and stores, nice neighborhood, yard and flowers. $45. 1061 W. 35TH ST.

TO LET—Newly furnished large corner front room, with small kitchenette, $35 per month; Pico 768. Walking distance. 257, corner Third and S. Beaudry ave.

TO LET—3 nicely furnished housekeeping rooms. Prefer business women or teachers. ½ block from 11th st. car line. WIL. 4088.

TO LET—1 or 2 nice furnished housekeeping rooms, walking distance. Reasonable. Adults. 219 N. OLIVE.

TO LET—WELL FURNISHED ROOM, KITCHEN PRIVILEGES, VERY REASONABLE. 4280 S. FLOWER ST.

TO LET—Front outside housekeeping suite, modern, clean, reasonable. 2236 UNIVERSITY AVE. 25489.

TO LET—Lovely housekeeping room, $7.50 week. Bath and light included. Adults. 908 W. 15TH.

TO LET—NICE AIRY ROOMS AND BATH FOR COUPLE. $30. 1422 S. UNION.

TO LET—Suite of 2 sunny rooms, $25, or 3, $35. 1310 TEMPLE ST.

TO LET — ROOM, KITCHEN PRIVILEGE, FOR LADY. $25. WILSHIRE 6664.

TO LET—Housekeeping room or sleeping-room. 418 S. SICHEL ST.

TO LET—Front single housekeeping room, close in. 245 S. FIGUEROA. 11314.

TO LET—Large bright housekeeping room. Real home. 101 N. UNION. 1708 W. 1ST.

TO LET—Housekeeping rooms in nice home. $20 and up. 12854.

TO LET—1241 W. 7TH ST. One-room apt., furnished for housekeeping. Running water.

Rooms and Board.

TO LET—Young congenial couple with beautiful home in West Adams Heights, offers large room, nicely furnished in mahogany, to one or two young ladies or men employed. Close to excellent car service. Splendid meals, all home privileges including piano. If you desire home atmosphere, pleasant surroundings. Call 2014 LA SALLE AVE. Phone 75429.

TO LET—I have some newly furnished single rooms with running water in my handsome Westlake home; also sleeping porch, dancing, pool table, garage. This is a real home. 2410 MIRAMAR, near 2nd and Bonnie Brae. 557075.

TO LET—$10 TO $15 PER WEEK.
Room and Board.
Special Monthly Rates.
And Rates to Couples.
HOTEL NORWOOD
and ANNEX, 409 W. PICO ST.

TO LET—Beautiful front room; ideal for young couple or 2 girls. Room furnished colonial mahogany. All young people in home. Breakfast and evening dinner. Phone 73062. 1517 S. WESTERN.

TO LET—To guests of culture, refinement, rooms in handsomely appointed private residence; professional people pfd. Privileges home, beautiful grounds; meals optional. Rates reasonable. 1978 W. Washington. 72003.

TO LET—Wanted young lady to share dainty room with business girl. Room furn. in ivory, twin beds, extra large clothes closet. Breakfast and evening dinner. Phone 73062. 1517 S. WESTERN.

TO LET—Finest location in city, corner front room, ideal rooms for gentlemen, shower, breakfast and evening dinner. 1406 S. FIGUEROA, corner 16th; garage; no sign.

TO LET—Wanted, a young gentleman desires room and board in private home with garage, in Wilshire district preferred. Room 337, 233 SOUTH BROADWAY.

TO LET—Comfortably furnished rooms for young men, good meals, in beautiful home, with congenial young people. Prewar prices. 1780 W. ADAMS. 72381.

TO LET—Beautiful home in exclusive Altadena, near schools, elegant surroundings, sleeping porches, tennis court, swimming, summer house, children welcome. PHONE 54481.

TO LET—BELVIDERE SANATORIUM. High location. 800 ft. elevation. 1st-class room and board for tubercular patients. Rates. 817 N. HOLLENBECK. Boyle 622.

TO LET—Large rooms, private bath, dressing porch. First-class table. Also rooms with sleeping porches for young men. 2007 WILSHIRE BLVD. 556000.

TO LET—Rooms and board for invalids in beautiful home; best, cleanest place in city. Everything new; in charge of nurses. PHONE 558185.

TO LET—Nice room for two men or employed couple; twin beds, hot and cold water in room; breakfast and dinner served. Wilshire district. PHONE 53469.

TO LET—CANTERBURY INN, 945 S. Westlake, cor. 10th. Beaut. suite rooms, connecting bath; quarters for 3 young men; also newly furn. bungalow, first-class board. 51039.

TO LET—Wanted young man to share sleeping porch and room with gentleman. Breakfast and evening dinner. Phone 73062. 1517 S. WESTERN.

TO LET—LARGE PLEASANT ROOM SUITABLE FOR TWO OR WILL RENT SINGLY, BOARD IF DESIRED. PHONE 154 E. 47TH ST.

TO LET—Am opening my home to gentlemen appreciating good cooking and home comforts. References. No triflers. 74792.

TO LET — Large front room and board for two; home comforts, $90 month. 1050 S. BONNIE BRAE.

TO LET—Beautiful double and single room with board, lovely home to couple or gentleman employed. No car fare. 13294.

TO LET—Rms. and board with real comfort and home privileges. Liberal table. From $10.50 wk. 1180 W. ADAMS. 271373.

TO LET—Large front room and board, near Westlake Park; two business people. $65 month. PHONE 54748.

TO LET—Beautiful front room, large dressing room with hot and cold water. Rates reasonable. References. 947 MENLO AVE.

TO LET—In beautiful private home, room and board; gentlemen only. First-class table. 609 S. WESTMORELAND AVE. [illegible]

TO LET—Delightful large, airy rooms for two. Excellent table. Beautiful modern home. Adults. Garage. Close in. 25102.

TO LET—Room and board at 1314 Toberman st. WEST 1088.

TO LET—Room and board, home cooking. 615 EAST SANTA BARBARA.

Rooms and Board for Children.

TO LET—$40 and $50. Montessori teacher and nurse in beautiful private home; sleeping porches, spacious grounds, all Montessori and children gym operators. Comforts combined with beauty for child's convenience. Music; would accept companion girls to her 4-year-old daughter, who at 2½ years spelled 17 words. 1613 W. 49TH ST. Grand ave. car. 79097.

TO LET—Nice large room with three windows and two beds for girls from 9 to 11 years of age. Close to Washington school. Board $25 month. 2217 JULIET ST. Take West Adams car.

TO LET—Will board and room 2 or 3 small children. By day or hour, near school. Large yard. Address Y, box 85, TIMES OFFICE.

TO LET—Trained nurse has excellent home for refined children; near school. VERMONT 4194.

TO LET—Will board and room 2 or 3 small children by day or hour, near school. Large yard. 3755 MAPLE.

TO LET—Wanted 1 or 2 children to board in refined home. Nurse's care given. 12834.

Hotels and Rooming Houses.

TO LET—
HOTEL WESTMINSTER,
FOURTH AND MAIN STS.
First-class hotel service. $1 day up and $6 week up. Investigate.

TO LET—New furnished hotel, hot and cold water, shower and tub baths, free phone, good service rates, transient, $1 per day; permanent, one person, $5 week; two persons, $7 per week. HOTEL TRUFFO, 512 Sunset Blvd. 68762.

TO LET—Large front room with running water, for 2, in handsome Westlake home. Also single room and sleeping porch. Pool table, dancing, large veranda. 2006 MIRAMAR, near Second and Bonnie Brae. 557075.

TO LET—FIGUEROA HOTEL.
1610 SO. FIGUEROA. Ph. WEST 1900.
All outside rooms, newly decorated, sleeping, housekeeping and apartments, including bath, phone, light, heat, linen, parking space. $4 to $10 week. $1 to $2 day.

TO LET—
NORTHERN HOTEL.
W. Second st. near Hill st.
200 Outside rooms. Modern, Fireproof.
$30 month up. Private Baths. $40 up.

TO LET—
HOTEL MELROSE,
120 SOUTH GRAND AVE.
$30 mo. up. Private baths, $40 mo. up.
H. T. BARNETT, M. W. PLAM, Proprietors.

TO LET—WILLARD GEORGE HOTEL,
SEVENTH AND HOPE STS.
Modern, newly furnished, garage service. Phone 60361. Dr. Geo. D. Troutman, Prop.

TO LET—Garland Hall, 728 Garland ave. Best American-plan hotel in Southern California, excellent table, beautiful grounds; walking distance center of town. MAIN [illegible].

TO LET—
HOTEL GILPIN.
Rms. rts., free phone. 719 S. OLIVE.

TO LET—Nicely furnished newly renovated sleeping rooms, $3 wk. up. 1454 N. MAIN.

TO LET—ROOMS. Furnished, Unfur, Hskpng, Board.

Hotels and Rooming Houses.

TO LET—
ROOMS—ROOMS—ROOMS.
STILLWELL HOTEL.
[illegible] S. GRAND AVE.
TEN-STORY FIREPROOF.
JUST THE PLACE FOR AUTO PARTIES.
RATES REASONABLE.

TO LET—
VANDERBILT HOTEL.
[illegible] S. Hope st.
Four blocks to heart of city, free phones, shower baths, all outside rooms. Reasonable. Weekly rates.

TO LET—NEW HOTEL KING, [illegible] S. Bdwy. Beautiful sun palm garden lobby. Facing all rooms, light, airy, modern. Tourists and families, 2, 4, 6 welcome. Very attractive summer rates for singles. JOE TOPPER of Chicago, Manager.

TO LET—HOTEL ELMAR ANNEX. New, all outside rooms, very quiet, within 5 minutes' walk from Broadway. Free phone and bath privileges, all-night service. $6 and $7 per week. 231 S. HOPE ST., ½ block north of west end of Third st. tunnel.

TO LET—THE HARTFORD. 1241 WEST 7TH ST. Rooms, large, airy. Walking dist. Suit 2.

TO LET—Jean Hotel, 840 So. Flower, pleasant outside rooms, available, reasonable rates, close in, free private phones.

TO LET—FLATS—Furnished.

TO LET—
WILSHIRE DISTRICT.
In new flat building. Six rooms. Every conceivable modern appointment, including gas furnace and two baths, besides shower. Hardwood floors throughout. Tastefully decorated in oil on canvas. Completely and elegantly furnished, including mahogany furniture, oriental rugs, piano player, etc. Ideal location, being
647 SOUTH GRAMERCY PLACE,
corner WILSHIRE BOULEVARD.
Rent reasonable to responsible party. Open for inspection from 2 to 6 p.m. daily. No admittance except between these hours.

TO LET—
IN BEAUTIFUL WILSHIRE.
UPPER SOUTHWEST EXPOSURE FLAT.
Close to the new Ambassador Hotel. Just newly furnished by Barker Bros., consisting of mahogany and old ivory furniture, beautiful Bengal oriental rugs, nice linens, silverware and dishes. This flat is exceptionally beautifully furnished. Rent [illegible] mo. Open for inspection 10 to 5. 3453 WEST EIGHTH ST.

TO LET—A bargain, yearly; Wilshire district, beautiful 5 and 6-room lower and upper flat, nicely furnished, overstuffed mahogany, steam heat, hot water, phone, garage, choice location. 252 S. HARVARD. Adults. 560439.

TO LET — WESTLAKE DISTRICT, ELEGANTLY FURN. 5-ROOM FLAT, MHG., IVORY, OVERSTUFFED TAPESTRY, LARGE DAVENPORT, EXTRA DISAPPEARING BED, WILTON RUGS, FINE BLDG. 10 MIN. BDWY. SHOWN 10 TO 5. ADULTS. 944 PARK VIEW.

TO LET—Furnished flat, 5 rooms and sun parlor, Hollywood, north of blvd., piano, phone, no children or movies. References required. Open for inspection mornings only. 1724½ N. VINE ST.

TO LET—Attractive 5-room upper flat, furnished or unfurnished, southwestern exposure; Wilshire district; ½ block from W. Ninth st. car, Leeward ave. Phone WILSHIRE 7268, between 10 a.m. and 5 p.m.

TO LET—Hollywood, beautiful 5-room flat, just completed, ideally located, facing the mountains; high porch, storage room, large garage; 2 blocks from Hollywood High. [illegible] SUNSET BLVD.

TO LET—Sept. 1, mod. 5-room flat, beautifully furn., delightful location, htr. Seasoned ivory finish; sleeping porch, [illegible]; including telephone and garage. Adults. 1048 KENSINGTON ROAD. 55156.

TO LET—Furnished flat, Wilshire district, near Lafayette Park; bedroom with twin beds; extra wall bed in living-room, dining-room, kitchen and tile bath. $150 a month on years' lease. PHONE 55870.

TO LET—3 rooms with bath, completely and beautifully furn., duplex, large porches, accommodations for 4 adults; garage if desired, [illegible] per month; lease for 6 months or more. [illegible] W. 23RD ST.

TO LET—ATTRACTIVE FURN. 4-ROOM LOWER FLAT, NEAR AMBASSADOR. CAR LINE. 2 BEDS. MAHOGANY FURN. WILSHIRE 7697. 948 S. NORMANDIE.

TO LET—Delightful 4-room flat, all built-in features, 2 beds, garage, linens, gas, for near U.S.C. A real home. 901 WEST 35TH PLACE.

TO LET—Young couple will share beautifully furnished flat with lady employed or couple. 30 minutes from city. Call 1160 W. VERNON AVE.

TO LET—$70; completely furn. clean upper flat, 4 rooms, sleeping porch, dressing-room, Pico Heights. 3021 W. 12TH ST. Phone 78214.

TO LET—A delightful, well furnished, well-located lower flat, in southwest, convenient to everything, piano, garage. 1179 W. 30TH ST. 25789.

TO LET—As you like it, homey 5-room furnished flat, shower; piano, linen, silver, oriental rugs; Wilshire district, garage. [illegible] WHITE HOUSE PLACE. Wil. 2218.

TO LET—Modern 5-room flat in new duplex building, newly and completely furnished, overstuffed, nook, garage. $100. 7159½ SUNSET BLVD. Available Sept. 3. 71267.

TO LET—In Hollywood, 5-room flat, period furniture throughout, artistic drapes and lamps, aluminum cooking utensils, phone, garage. Reasonable rent. 1507 N. NORMANDIE.

TO LET—Sublet, $65; responsible people, nicely furnished, 6-room flat with garage; desirable location. 1918¼ SIXTH AVE.

TO LET—5 modern rooms, comp., new, beaut. furnished, automatic heater, garage, choice neighborhood. 6184 FRANKLIN, Hollywood.

TO LET—Nicely furnished 4-rooms and sleeping porch, garage. 630 W. JEFFERSON. 20487 or 21914.

TO LET—4-room upper flat, telephone in; 2 dressing-rooms, front porch and garage. W. Adams district. Inquire 1715 W. ADAMS.

TO LET—Furnished flat of 4 rooms, built in features, near U.S.C. and Manual Arts. Grand ave. car. 832 W. 40TH PLACE.

TO LET—Furnished 4-room flat, nice location, select neighborhood. 1510 WESTMORELAND AVE.

TO LET—Four rooms and bath, hdw. floors, 2 beds, no linen, adults. $45. 1350 W. 20TH ST.

TO LET—Upper 5-room sun parlor, also sleeping porch, player piano, etc. $85. Adults. 307 W. 57TH PLACE. So. 5473-R.

TO LET—ATTRACTIVE 3 ROOMS, GARAGE, PHONE. RENT REASONABLE TO PERMANENT TENANTS. 954 N. WESTERN.

TO LET—Lower flat, oak floors, piano, 2 beds, Wilton rugs, garage. Adults. South 4200-M. 145 WEST 46TH ST.

TO LET—5 rooms furnished lower flat, piano, hot water, yard and garage. Westlake district. 943 SO. UNION.

TO LET—$60 half double cottage, 3 rooms, bath and back porch, nice yard. 22323. 157 W. 27TH ST.

TO LET—5-room furnished flat, at 1342 So. Vernon Ave. Rent $85.00. Inquire in the rear.

TO LET—Upper 4 rooms and sleeping porch, furnished, or will sell furniture to party who will lease the flat. 965¼ W. 42ND ST.

TO LET—Hollywood, furnished, 4-room flats, extra beds, garages, phones, adults. Lease. 5120 HOLLYWOOD BLVD.

TO LET—Furnished four-room flat, until March 1. $65. References exchanged. 1242 INNES AVE. Main 1875.

TO LET—Completely furn. flat, 333-343 W. VERNON, near Moneta. New furniture, 2 beds, ivory finish; yard; garage. Adults.

TO LET—4-room furnished flat, disappearing beds, one bedroom, gas range, large porches. 751 E. 18TH ST. South 6477-J.

TO LET—Beautiful corner flat, completely furnished, gas, bath, electricity. Choice location. $45 month. Adults. 121 E. 31ST.

TO LET—Handsomely furnished 5-room, oriental rugs, baby grand piano, tile bath, garage. $165. 952 S. WESTERN.

TO LET—Fine house flat, 6 rms., $75. Adults. 1071 W. 11TH.

TO LET—Beautifully furnished flat at 730 S. CATALINA ST.

TO LET—4-room flat. 4357 FOUNTAIN AVE. Apply 850 N. VIRGIL.

TO LET—$50 4 rooms, newly furn., adults. Inquire 5251 McKINLEY AVE.

TO LET—Furn. flat, 4 rooms and sleeping porch, adults only. 2797 FRANCIS AVE.

TO LET—3-rm. flat, 2 beds and couch. ½ block Pico. 1298 ELDEN AVE.

TO LET—Part of beautifully furnished flat; references. 558082. 826 CORONADO.

TO LET—Flat, 3 large rooms, elegantly furnished, adults only. 721 W. FIRST ST.

TO LET—$60; 4 rooms and bath, adults. 3609 S. NORMANDIE. West 1817.

TO LET—High-class 6-room furn. flat, Hollywood, refined adults. 1722½ N. BONSON.

TO LET—5-room furnished duplex. Adults. 2769 W. EIGHTH ST.

TO LET—5-rm. furn. flat, vacant 1st of Sept. 452½ BELMONT.

TO LET—Beautiful furnished 5-room flat. 1757 NO. WESTERN AVE.

TO LET—FLATS—Unfurnished.

TO LET—We will have two 4-room bungalows for rent September 1st in the beautiful Court at corner Kensington Road and Bellevue, 1 block from Echo Park. 1 upstairs sleeping room, also wall bed. High ground, fine view. Prices $60 to $65. No garage. No children. Glendale car to Bellevue. Call at 1103 W. KENSINGTON ROAD. Wilshire 5020.

TO LET—4 housekeeping rooms in private home. Garage. Adults only. 2629 MAGNOLIA. West 5662.

TO LET—4-ROOM MODERN UPPER FLAT, SUNNY, AIRY, SLEEP. PORCH. ADULTS NO PETS. $40. 421 E. 29TH ST.

TO LET—4-room flat, $55. Adults only. Phone VERMONT 6918.

TO LET—5-room modern flat. Inquire 1108 E. 22ND.

TO LET—Unfurnished 5-room upper flat, $75; Inquire at 1024½ S. LAKE ST.

TO LET—Unfurnished 4-room flat. Arlington and Washington, $35. 21096.

TO LET—5-rm. upper flat, garage, adults; $100, 928 S. LAKE ST. Mornings.

TO LET—5-room lower flat, 1811 S. HOPE. Adults. No garage.

TO LET—4-room upper flat, newly papered, painted, no children. 4423 S. FIGUEROA.

TO LET—Modern 5-room flat, $35; corner Bartlett & Bunker Hill. SOUTH 5610-R-1.

TO LET—Modern 5-room upper duplex, porch, garage. 6778 HAWTHORNE AVE. 578855.

TO LET—4-room unfurn. upper flat, [illegible] S. HARVARD BLVD. Ph. 75147.

TO LET—FLATS—Unfurnished.

TO LET—
$110 Kingsley Drive, Wilshire section, lower south apartment of 5 rooms, all conveniences, garage.
$110—1 block from Ambassador Hotel, 5 large rooms, upper corner, 3 bedrooms, garage.
$160—Worth $225. Just reduced. One of the finest unfurnished apartments north of Wilshire Blvd., 2 tiled baths, shower, garage. Lease.
FOR THESE AND OTHERS
SEE MISS RUSH. WIL. 1909.
R. M. GALE CO., AMBASSADOR HOTEL.

TO LET—Beautiful 5-room upper flat, 273 S. HOBART BLVD., consists of large living-room, dining-room, with colonial buffets, 2 bedrooms, tile bath, kitchen with range, screen laundry porch; rent $90 per month. Will lease.
AVERILL-WEYMOUTH CO., INC.,
725 S. Olive st., Realtors.
Broadway 8043.

TO LET—Charming new 4-room flat, entirely different from others, quiet, refined surroundings; owners' management, halls and porches furnished; range, refrigerator, Holmes movable bed with mattress included; $90 month, garage $5. Phone installed. Located 2059 LEEWARD AVE. Call Wils. 7408.

TO LET — WILSHIRE, FINEST 5-ROOM FLATS, JUST COMPLETED, HAS BREAKFAST NOOK, TILE BATH AND SHOWER, 2 BEDROOMS. 330 S. HARVARD BLVD. OPEN AFTERNOONS FOR INSPECTION. CALL MR. BOSWELL, OWNER, WIL. 2317, OR WIL. 1464.

TO LET—WESTLAKE FLAT, $100.
3 bedrooms, bath and 2 porches upstairs. Hall, living room, dining room and kitchen, screen porch and toilet downstairs. All in old ivory, handsomely decorated.
606 SO. LAKE ST.
Main 2555—SIMPSON & CHILDS—10718.

TO LET—
BEAUTIFUL 4-ROOM WILSHIRE FLAT, FINISHED IN OLD IVORY, MODERN AND UP-TO-DATE, GARAGE, $60 A MONTH. MISS MILLER.
FRANK MELINE CO.
WILSHIRE AT VERMONT. WIL. 1464.

TO LET—Upper flat, very modern, 5 rooms, breakfast nook, sleeping porch, tile bath, all built-in features; wonderful location; children accepted, rent $85; lease. 747 N. ANDREWS BLVD. Take Hollywood car, get off at Benton way. OWNER, 10901.

TO LET—Beautiful modern 5-room flat and garage, block from Wilshire Blvd., near Ambassador. Southern and eastern exposure. Furnished in solid mahogany and ivory. $125. Inquire 739 S. BERENDO ST.

TO LET—NEW 6-RM. DUPLEX FLAT, BEDROOM UPSTAIRS, CHOICEST LOCATION, 1 BLK. FROM WESTLAKE PARK. VERY HIGH AND SIGHTLY. ALL MOD. IMPROVEMENTS. $100. 2336 OCEAN VIEW AVE.

TO LET—Exceptional new east flat in Berkeley Square district, between Western and Gramercy, on lease to adults only; $85. Former applicant please note. 2221 W. 21ST ST.

TO LET—5-room flat, 2 bedrooms, light on four sides. 4256 MELROSE, corner New Hampshire. Near State University. New and modern. $70. 569432.

TO LET—Unfurnished flats, city or suburbs; combined listings of 300 agents. This information is free. BARKER BROS. Tel. 734 S. Broadway. Pico 1840 or 16129.

TO LET—EXCEPTIONAL 5-RM. SUNNY FLAT. FINE FOR TEACHERS. A-1 NEIGHBORHOOD. 4 CAR LINES. RENT $50. 1340 S. UNION.

TO LET—Best 5-room flat in Wilshire district for the money. $100 per month including garage, at 221 or 227 S. VERMONT AVE.

TO LET—Unfurnished upper 5-room duplex flat, two large bedrooms, best rent in city. Phone 75080 for appointment. 1917 W. ADAMS.

TO LET—5-room flats, just completed; all modern built-in features, beautifully finished, block from Ambassador Hotel. Open for inspection. [illegible] S. BERENDO ST.

TO LET—[illegible] 2657 WHITE HOUSE PLACE. WIL. 2212.

TO LET—Beautiful modern 4-room flat, all built-in effects, $52.50 month; will lease. Grand ave. and 42nd. See owner, [illegible] S. SPRING ST.

TO LET—Hollywood, beautiful upper unfurnished flat, tile bath, 3 large rms., shower, garage, close to boulevard. [illegible] GOWER ST.

TO LET—One side duplex house, upr. 3 rms., bath, screen porch, built-in features; $40. 317 N. CORONADO. 554258.

TO LET—1914 BUCKINGHAM ROAD, Sept. 1, 5-room upper flat duplex, modern finish, tile bath, garage.

TO LET—Four room upper flat near Westlake Park and car line. Adults. $75. 773 S. CARONDELET. 52474.

TO LET—You will like this new stucco 5-room lower flat, attractively finished. No high rent. Adults. 2934 KENWOOD AVE.

TO LET—5-room flat, all built-in features, Westlake district, $85 unfurn., $40 partly furn. 1631 WINFIELD.

TO LET—Half double bungalow, with garage, 2 blocks from Manual Arts, $60. 563 W. 42ND ST. Vermont 6940.

TO LET—4-rm. upper flat, suitable location, phone, garage. 1812 SO. HOBART.

Moving, Transfer, Storage.

TO LET—Piano and furniture moving, my specialty; 60 days' storage free. MATTOX. Phone 41107.

TO LET—APTS.—Furnished.

TO LET—1082½ S. ARDMORE AVE., nicely furnished large 4-room modern flat, screen porch, 5 closets, locker, $75, adults. GARVANZA 651.

TO LET—PICKWICK APTS., 633 S. Grand ave. Newly renovated doubles, singles and single rooms, summer rates. Walking distance all theaters and shops.

TO LET—PICKWICK APTS., 633 S. Grand ave. Newly renovated doubles, singles and single rooms, summer rates. Walking distance all theaters and shops.

TO LET—DENNINGTON APTS. Single and double. Reasonable rates. Walking distance. Pico 1834. 944 WINFIELD.

TO LET—ELDEN APTS., cheerful front dbl., all new furniture. W. 11th car, Westmoreland dist. 1102 ELDEN AVE. 556030.

TO LET — CLEAN APTS. DOUBLE AND SINGLE. PERMANENT ADULTS ONLY. CREST VIEW APTS. 1515 West 8th.

TO LET—MAYFAIR APTS., 46 St. James Park, adjoining Chester place. 22079. Five-room apt. overlooking park. University car.

TO LET—ONE SINGLE APT., CHALET APTS. 2875 SCARFF ST. W. ADAMS DISTRICT. 20097.

TO LET—EL DORADO APTS., 626 S. Bixel. Desirable single and double apts. Weekly rates if desired.

TO LET—LOWELL APTS., choice single and double apts., reasonable. 1954 PARK GROVE AVE. Take W. Wash. car. 25855.

TO LET—TURQUOISE APTS., 631 S. Bonnie Brae, 1 blk. Westlake Park. Single, dbls. Take 6th or 7th st. car to Bonnie Brae.

TO LET—ALEXANDRIA APTS., 1663 Estrella ave., nicely furn. single and double, with bath. University car. 22799.

TO LET—In modern Westlake home, nice apt. and 2 attractive rooms, also beautiful sleeping porch. 1126 S. LAKE.

TO LET—3-room apt., private bath, $45 per month or $11.25 per week. EDWARDS APTS. 1427 Griffith ave.

TO LET—See these attractive double and single apts. in West Adams dist. at $40 to $65 per mo. 1189 W. ADAMS.

TO LET—2-room apartment, modern, right in the business center of Venice, garage included. $40. 209 CENTER ST.

TO LET—
MORY APTS.
Exquisite corner double, porches and palms. 666 S. BONNIE BRAE. Wilshire 5000.

TO LET—Single apt., front, connected with bath, $40; steam heat. 634 KIP ST., one block from Seventh and Figueroa.

TO LET—Large apt., well kept, private home, outside entrance, $50; business party preferred. References. 1428 S. BURLINGTON.

TO LET—Beautifully furnished 3-room flat, 2 disappearing beds, phone, garage. $75 per month. 430 W. 27TH ST. Grand ave. car.

TO LET—NICE FRONT APT., $50. 1226 INGRAHAM.

TO LET — Front apt., 2 large rooms. 502 ECHO PARK AVE. Wilshire 5203.

TO LET—SINTON, exclusive apts., continuous hot water, walking dist. Ph. 916 W. 9TH.

TO LET—Westlake dist., exclusive new apts. Singles, doubles. 817 S. BURLINGTON.

TO LET—Front single apartment. RICHARDS APTS. 1027 Valencia.

TO LET—229 North Grand ave., Grand Apts. Single corner apts.; private bath.

TO LET—Pleasant furnished double apt. ROSEMONT APTS., 917 S. Grand View.

TO LET—Double modern $50, single $40. Brick building. 2212 S. MAIN.

TO LET—6 rooms, furnished house-keeping, private bath. 1014 COLTON. Main 4044.

TO LET—Attractive single and double apts. EMPRESS APTS. 1337 Shatto. Wil. 1455.

TO LET—Airy apt., private bath, phone, wall bed. 316 N. BIXEL.

TO LET—Apts., housekeeping rooms, one partly furn. 1718 S. FLOWER. West 7497.

TO LET—3 rooms and bath, furnished. 6323½ COMPTON AVE.

TO LET—3-rm. furnished apt., $65. 716 S. CARONDELET. Westlake Park.

TO LET—3 rooms and bath. Walking distance. $67. PHONE 15624.

TO LET—SHATTO APTS. Attractive, all-modern apt. 1348 SHATTO.

TO LET—Nicely fur. single apartment with garage. 927 IROLO ST.

TO LET—3-room furn. apt. in private home. $45. 1121 FEDORA ST.

TO LET—Double apartment, well furnished, $25 month. 124 N. RIO ST.

TO LET—Apt., completely furnished. C.A. preferred. Call WEST 2505.

TO LET—2-room apt., $23; permanent; no children. Phone BOYLE 2124.

TO LET—STRICTLY MODERN SINGLE, CYPRESS APTS. 2204 S. HOOVER. W. 936.

TO LET—Double and single apt., walking dist. 969 Santee st. BUTLER APTS.

TO LET—ST. NICHOLAS APTS., nicely furnished single. 762 Hartford ave. 55583.

TO LET—5-room furn. apt. Adults. 1114 GRAND VIEW ST.

TO LET—CRAWFORD APTS., dressing-rm., shopping district. 841 GEORGIA. 20478.

TO LET—"THE HORTON," 1735 W. Adams. Nicely furnished apartments. Phone 74401.

TO LET—Single apt., private bath. Westlake dist. GRAYSON APTS. 1663 Winfield st.

TO LET—VALENCIA APTS., near Westlake. Dressing-rooms, maid service. 734 Valencia.

TO LET—IONE APTS., single and dbls. apt. rear. 2918 S. FLOWER. Grand ave car.

TO LET—Up-to-date single apts. McDONALD APTS. 7th and Valencia.

TO LET—Furnished apt., 4 large rooms. 1202 WEST 22ND ST.

TO LET—DAVENPORT APTS., sunny single and dble. apts. 721 S. WESTLAKE, nr. 7th.

TO LET—ALTONA APTS., desirable apts., private baths. 803 S. FIGUEROA.

TO LET—Very desirable large apt., 3 rooms, with sleeping porch. 349 S. BEACON.

TO LET—APTS.—Furnished.

TO LET—AT EXCLUSIVE PRINCE RUPERT BEAUTIFULLY FURNISHED APARTMENT IN MAHOGANY, WHITE ENAMELED KITCHENS, BATHS AND DRESSING-ROOMS. LARGE LOBBY, PARLORS, BILLIARD ROOM, BALLROOM. MAID SERVICE. INGRAHAM, CORNER WITMER. WIL. 5800.

TO LET—
GOLD APARTMENT.
317 NO. FIGUEROA ST.
Nicely furnished double apts., private baths. Must be seen to be appreciated. Rates $45 per month up. Two beds in each apt. Hardwood floors. Modern brick building. Walking distance.

TO LET—3 rooms, beautifully furnished in mahogany and overstuffed, Westlake district. Short distance from Lafayette Park. Choicest residential section of city. $100 includes garage. Lease. Open evenings, 7 to 9. 383 S. VENDOME ST.

TO LET—
THE MONTCLARE.
Overlooking Westlake. Rooms large, cool, airy for summer. A single and double apt. Excellent value. 2007 OCEAN VIEW AVE. Wilshire 5814.

TO LET—Clean single, double and 4-rm. apt., all mod. conveniences, sun parlor, porches, trees. Most exclusive homelike apts. in city. Reasonable. ALBERMARLE, 2343 Scarff, bet. 23rd and W. Adams. Univ. car.

TO LET—CAMBRIDGE APTS.
UNDER NEW MANAGEMENT.
Beautiful front double, direct phone, steam heat, janitor service, 2 blocks from Westlake Park. 620 S. BONNIE BRAE.

TO LET—Leaving city, will rent beautiful new duplex, 6 rooms and breakfast nook, heart of Hollywood, elegantly and completely furn.; grand piano, Victrola, table, linen, silver. 1919 CARMEN, ½ blk. Franklin car.

TO LET—GALT APTS.
UNDER NEW MANAGEMENT.
Modern, large, airy single apts., newly decorated and equipped; walking distance; rates $35 to $45 month. 1260 W. THIRD. 557310.

TO LET—Furnished lower flat, 5 rooms with breakfast nook, tiled bath and tiled lavatory, hardwood floors throughout, garage. Beautiful surroundings. $150 on lease. 1909 LA SALLE.

TO LET—JEWEL APTS.
427 S. ALVARADO.
Beautiful furn. apts., ½ block Westlake Park, main car line, 15 minutes from business and theater dist. Exclusive section. 557604.

TO LET—
THE FRONTENAC.
Overlooking city. Angels Flight, high and cool, 2, 3 and 4-room apts. from $50 to $85 for coming year. PICO [illegible], 212 S. GRAND.

TO LET—LARCHMONT APTS., corner Main and Washington, 2 and 3-room furnished apts, bath and showers, handsomely furnished, lobby, billiard, ballroom. Ideal location. Call SOUTH 920.

TO LET—Management knows every Los Angeles vacancy in apartments; why worry? Services free. Strangers receive special attention. 12834. APARTMENT ACCOMMODATION BUREAU, 502 Black Bldg., 4th & Hill.

TO LET—Girl of 19 wants girl about same age to share apartment and expenses. Call at 5:30 at 708 WASHINGTON BLDG., Third and Spring. ELAINE BARBOUR.

TO LET—
GAIL APTS.
209 S. BEAUDRY.
Single and double apts., modern; reasonable; 2 blocks west of Figueroa.

TO LET—ARISTO APTS., Wilshire district. 672 S. Rampart st., a very desirable apt. Rates; electric ranges, soft water, breakfast rooms, elevator service. PHONE 556546.

TO LET—FURN. 2-ROOM APT. DAILY MAID SERVICE. DIRECT LINE PHONE. ELECTRIC STOVE. CALL 405 W. ADAMS ST., OR PHONE 20911.

TO LET—MARIPOSA APARTMENTS.
Attractive all modern apts., 1843 Shatto. West 6th car, get off at Valencia, walk one block south.

[illegible]

TO LET—4-room upper apartment, furnished, [illegible] 3134 E. 3RD ST. Boyle 1042.

TO LET—MANITOC APTS. [illegible]

TO LET—WESTLAKE APTS. 430 GRAND VIEW. 1 SINGLE APARTMENT, 1 BLOCK FROM WESTLAKE PARK.

TO LET—Will share double apt. with 1 or 2 ladies employed, rent [illegible] mo. PHONE 557793.

TO LET—Two 4-room furnished apartments; finest location in Hollywood. 6717 FRANKLIN AVE.

TO LET—1-room apartment in bungalow, all conveniences, $35. Couple or business people. 1638 S. BERENDO ST.

TO LET—THOMA APTS. Large clean dbles., dressing rm., close in. $60, $65, $75. 1349 WRIGHT. 20280.

TO LET—THE CRAGMONT, 1428 Magnolia. Cool, airy apts. [illegible]

TO LET—LAS FLORES COOL PLEASANT APTS. WALKING DISTANCE. 636 S. FLOWER. MAIN 4996.

TO LET—3-room apt., private bath, $40 mo. or $10 week. [illegible] EDWARDS APTS. 1427 Griffith ave.

TO LET—1826 BOND ST., near Pico, bright sunny apt., hot water, janitor service. WAVERLY APTS. 25704.

TO LET—A beautiful double furnished apt. in bungalow court; moderate rent; adults only. [illegible] 23RD AVE., West Adams.

TO LET—UNDER NEW MANAGEMENT, ALVARADO TERRACE APTS., 1432 Alvarado Terrace. Desirable singles, dbls. West 3810.

TO LET—EMERSON APTS., nice single and double apts., north of Hollywood Hotel. 6687 FRANKLIN AVE. 579148.

TO LET—THE GENEVA, 341 S. Alvarado. Very desirable single, yearly rate. Wil. 6900.

TO LET—Westlake district, beautiful front double, also one single, every convenience. ROBIN APTS. 1650 Winfield. 55006.

TO LET—WESTBROOK APTS.
EXCLUSIVE LOCATION, ATTRACTIVE. AIRY APTS. 310 S. ALVARADO.

TO LET—Room and kitchenette, real home. 101 N. UNION or 1708 W. FIRST ST.

TO LET—Pretty 3 rms., front lawn, $37.50. 707 E. 29TH ST., South [illegible].

TO LET—Fine furnished double, close in. VAN CAMP APTS. West 11th and Georgia.

TO LET—PONCE DE LEON APTS. 1128 S. ALVARADO. DOUBLE. SUMMER RATES.

TO LET—Fine dbl., steam heated, close in. EUCLID APTS. 1065 W. 6th. Bdwy. 5743.

TO LET—Very close in, nicely furnished apt. Reasonable. 517 S. OLIVE.

TO LET—APTS.—Unfurnished.

TO LET—Unfurnished 3-room apt., bath and kitchenette, $50. LINCOLN 3078.

TO LET — Four-room apartment, 2930 N. BROADWAY, $35. Inquire Apt. 6.

TO LET—HOUSES—Furnished.

TO LET—First floor, large room, beautifully furnished, within 2 blocks Westlake Park. Hot and cold water, light and furnace heat included. A lovely home for the right party. Rent $125 mo.

The same location, very large room, over new garage. Nicely furnished, 2 beds. Just the place for 2 college boys. Rent $50. 740 S. CORONADO.

TO LET—
FURNISHED AND UNFURNISHED.
HOUSES—FLATS—BUNGALOWS.
IN
WILSHIRE, HOLLYWOOD AND WEST ADAMS DISTRICTS.
RENTAL DEPARTMENT.
KELLS & GRANT,
56585. REALTORS. WIL. 2084.
WILSHIRE BLVD. AT WESTERN AVE.

TO LET—6 rooms, hardwood floors, newly furnished, $100.
Bungalow on boulevard, $125. Nicely furnished. 7721 SANTA MONICA BLVD. Branch office, or main office, 7800 SANTA MONICA BLVD. Holly 2486.

TO LET—Sept. 1, in Avalon, Catalina, new home 5 rooms and bath, exceptionally well furnished; choicest location. Phone after 5 p.m. 577480, or address G. K. PATTERSON, 1616 Fuller ave., Hollywood.

TO LET—Beautifully furnished modern 8-room house, 4 bedrooms, Victrola, player piano, garage; exclusive neighborhood; must be seen to be appreciated. Rent $250 per mo. 1554 MANHATTAN PL. 73024.

TO LET—Beautifully furnished 6-room colonial bungalow in Hollywood; 2 bedrooms and breakfast room. Furniture mahogany, reed and old ivory, telephone and piano. 5822 LEXINGTON AVE.

TO LET—Furnished bungalow, I will share my bungalow in Pasadena with either couple or one or two ladies in exchange for light housekeeping services. 24 REINWAY COURT, Pasa. Phone F. O. 2599.

TO LET—Furnished double bungalow, 3 rooms and large sleeping porch, hardwood floors and built-in features, $40. 713 SOLANO AVE., off N. Bdwy., near Elysian Park.

TO LET—One-half double bungalow furn., including gas, electricity, phone and garage, for $55. Desire a lease. 1st and last months' rent paid in advance. 245 W. 41ST.

TO LET—Beautiful 6-room bungalow, newly furnished, North Wilshire section, piano, gas furnace garage, $125 mo. Will lease. 4922 ROSEWOOD AVE. Holly 217.

TO LET—Attractively furnished 5-room bungalow, 3476 SAN MARINO, near Western, in a new, nicely kept court, reasonable price.

TO LET—$125. Elegantly furnished 5-room bungalow in Hollywood, on Blvd., garage. See MOORE, 5654 Sunset Blvd., near Wilton Place.

TO LET—Furnished from cellar to dome, 7 rooms, elegant new furniture, 3 bedrooms, furnace heat, $125. Apply 361 W. 41ST ST. 67449.

TO LET—More houses can be seen by renting a new Ford and driving it yourself, only 30c per hr. or $3 per wk. day. (min.) EDDY & HAUSER, 724 S. Grand. 15083.

TO LET—Near Manual Arts H. S., beautiful 7-rm. bungalow, completely furnished. Available immediately. Garage. $125. Owner's home, 1240 W. 40TH PLACE. [illegible]

TO LET—Must leave city between Sept. 1 and 15, will lease my attractively furnished 3-room front court bungalow to reasonable adult tenants. 1413-D W. TEMPLE.

TO LET—4-room furnished bungalow, same as 5 rooms; 2 bedrooms, garage; near State University. $85 a month. CARL COFFMAN REALTY CO., 4580 Melrose Ave.

TO LET—HOUSES—Furnished.

TO LET—
FREE RENTAL INFORMATION.
FREE AUTOMOBILE SERVICE.
Save yourself time, worry and expense. See us in the morning and be settled in your new home by night.
HOUSES, BUNGALOWS,
FLATS, APARTMENTS.
Furnished and Unfurnished.
In Wilshire, Westlake, Hollywood, Southwest.
EXCEPTIONAL BARGAINS.
Houses, Bungalows, Flats for sale.
HARRY GROSSMAN,
Los Angeles' Leading Rental Office.
Member Los Angeles Realty Board.
303-4-5 Haas Bldg., Seventh and Broadway.
Phones: 64374; Main 1365; [illegible]

TO LET—
RENTALS EXCLUSIVELY.
FREE AUTO SERVICE.
HOUSES, BUNGALOWS, APTS., FLATS.
$50 to $1500 PER MONTH.

Oxford new white colonial 7-room [illegible] All new mahogany furniture, [illegible] and dining-room, including new velour [illegible]. Bedrooms in ivory and French [illegible]

Near 3rd and Harvard, a compact [illegible] with 3 bedrooms and sleeping porch, mahogany and ivory furniture, Piano [illegible] in ivory and spotlessly clean.

C. M. WISELEY,
637 S. HILL (GROUND FLOOR.) PICO [illegible]

TO LET—
$225—Very attractive North Wilshire bungalow, 8 rooms, 2 baths, 4 bedrooms, [illegible] room, gas furnace, garage. Just the house you are looking for. Only [illegible] the right people.
ALSO
$250—South Harvard Blvd., Wilshire section, 2-story house, including 3 bedrooms and sleeping porch, furnished in [illegible] throughout, piano, gas furnace, garage. [illegible] supply linen, silver, china, complete.
SEE MISS RUSH. WIL. 1909.
R. M. GALE CO., AMBASSADOR [illegible]

TO LET—
Beautiful furnished 8-room colonial [illegible] furnace, large lawn, $200.
Also
Completely furnished new 5-room bungalow, 2 tile baths, double garage. $200. [illegible] MILLER.
For these and many other Wilshire [illegible] furnished and unfurnished, from [illegible] $1500, see MISS MILLER.
FRANK MELINE COMPANY,
Wilshire at Vermont. WIL. [illegible]

TO LET—
FREE RENTAL INFORMATION.
Anywhere, Any Size, Any Price.
Save time, worry, car fare.
See us today. Move in today.
FURNISHED AND UNFURNISHED.
Houses, Bungalows, Flats, Apartments.
FREE AUTOMOBILE SERVICE.
FRANK S. BLACK COMPANY,
64122. 809 Union Oil Bldg. [illegible]
Member L. A. Realty Board.

TO LET—Escape high city rents by living at the beach. Will lease you my furnished cottage and garage, [illegible] located on boulevard, 1 block from [illegible] and ocean front, between Hermosa and Manhattan. Low rent to responsible [illegible] Owner, JAMES MENZIES, 226 Byrne [illegible] 15885. Or 512 Manhattan ave., Manhattan Beach.

[illegible]

TO LET—Phone 10873 or Pico [illegible] reliable free rental information. [illegible] listing of 200 agents. Free city [illegible] guidebooks. Home rentals dept. [illegible] BROS. 724 S. Bdwy.

TO LET—
RENTALS.
CALL MISS HOLLY OF HOLLYWOOD, WITH SUNSET REALTY CO.,
967 N. WESTERN AVE.

TO LET—IN LYNWOOD, partly furn. 6-rm. bungalow (or will sell unfurn.), 1-4 acre ground, fruit trees, flowers, tables, large garage; right on Long [illegible] Blvd. PHONE 559850.

TO LET—New double bungalow, 4 rms., private garage and drive, artistically decorated and furn. for 2; light, gas, water, $50 a month. 650 MALTMAN AVE.

TO LET—Seven-room private home, stuffed furniture, piano, Victrola, [illegible] garage, floor furnaces, near school. [illegible] WESTERN AVE. 77966.

TO LET—New 6 rms., sleeping porch, garage, new furniture, hardwood floors, near Manual Arts, Grand ave. car. [illegible] 861 WEST 40TH PLACE. Vermont [illegible]

TO LET—7-room furnished house and garage, S.W., $150 in advance for 2 [illegible] beginning Sept. 20 at this price. [illegible] reserved for young man. References. [illegible]

TO LET—Beautiful 5-room upper [illegible] lovely location, north Holly. Blvd., [illegible] immediate. Call MISS DEITZ, [illegible] Hartwell Co., 6718 Holly. Blvd.

TO LET—Completely and elegantly furn. 7-room bungalow; beautiful lawn and [illegible]; a real home. 1852 W. 43RD.

TO LET—½ double bungalow, completely furnished, 4 rooms and bath; adults. 4139 W. 17TH ST. Phone 71947 or [illegible]

TO LET—Two-story colonial, 4 bedrooms, Wilshire district, gas furnace, [illegible] furnished. 151 NORTH OXFORD AVE.

TO LET — Beautiful 4-room new furn. bungalow; finest in Hollywood. [illegible] MORGAN PLACE.

TO LET—5-room modern house, partly furnished, 4 bedrooms, close in. 1617 GIRARD ST., near Pico and Union.

TO LET—Furnished house, 6 rooms, garage, all modern conveniences, telephone [illegible] 427 W. 49TH ST.

TO LET—Desirable furnished half double bungalow, reasonable. 1427 IOWA [illegible] Hollywood.

TO LET—Beautiful 5-room bungalow, furnished, in Wilshire district. $300 mo. 75850.

TO LET—Married couple to share bungalow court, 4 rms. and bath. [illegible] Reas. Call after 11 a.m. 155 N. BOYLE [illegible]

TO LET—½ of dbl. bungalow, 4 rms., piano; must furnish linen, silver; [illegible] $75. WIL. 1757.

TO LET—7-room furnished home on [illegible] near Santa Barbara Ave. $125 per [illegible] PHONE early mornings. [illegible]

TO LET—Hollywood bungalow, 4 rooms, bath, $85, lease. Hollywood car. [illegible] NORTH MARIPOSA, near Sunset.

TO LET—Small cottage, furnished, [illegible] 522 W. 59TH PLACE. Married couple or two ladies. Call at cottage.

TO LET—Furnished, 6-room modern [illegible] by owner. Adults only. 1727 S. BURLINGTON. 23738.

TO LET—Until June 1st, 6-room [illegible] Wilshire home, piano, Victrola, adults [illegible] 611 N. HARVARD BLVD.

TO LET—47 W. 33RD ST., $30, 5-room furnished bungalow, couple, or one allowed.

TO LET—5-room furnished bungalow, [illegible] phone. 1825 W. 51ST ST.

TO LET—5-rm. bungalow, furnished; modern, adults only. 115-A N. BOYLE.

TO LET—4-room furnished bungalow, adults only. 1739 N. BRONSON AVE.

TO LET—Good furnished 5-room, close in [illegible] month. 1907 GLENDALE BLVD.

TO LET—HOUSES—Furnished.

TO LET—

APT. RENTAL INFORMATION.

FREE AUTOMOBILE SERVICE.

Save yourself time, worry and expense. See us in the morning and be settled in your new home by noon.

HOUSES, BUNGALOWS, FLATS, APARTMENTS, Furnished and Unfurnished, in Wilshire, Westlake, Hollywood, Southwest.

EXCEPTIONAL BARGAIN. Houses, Bungalows, Flats for sale.

HARRY CROSSMAN,

Los Angeles' Leading Rental Office. Member Los Angeles Realty Board. 325-6 Hunt Bldg., Seventh and Hope. Phones: 64376; Main 1263; 62471.

TO LET—

RENTALS EXCLUSIVELY.

FREE AUTO SERVICE.

HOUSES, BUNGALOWS, APTS., FLATS. $50 to $1500 PER MONTH.

Ordered new white colonial 7-room home, all new mahogany furniture, living and dining room, enclosing sleeping porch. Bedrooms in ivory and French gray.

Near 3rd and Harvard, a compact 6-room bungalow with 2 bedrooms and sleeping porch. Attractive and ivory furniture. Piano, inlaid in ivory and equilaterally classic.

C. M. WHELEY, 627 S. HILL (GROUND FLOOR.) PICO 4

FREE—Very attractive North Wilshire bungalow, 8 rooms, 2 baths, 4 bedrooms, hardwood floors, gas furnace, garage, fine home for you, or leading lot. Only $12,500 the right people.

ALSO

$250—South Harvard Blvd., Wilshire district, 2-story house, including 2 bedrooms and bath, furnished in mahogany, complete, piano, gas furnace, garage. Exceptional home, close china, complete.

SEE MISS RUSSELL, with 1069

R. W. GALE CO., AMBASSADOR HOTEL.

TO LET—

Beautiful furnished 8-room colonial, furnace, large lawn, $200.

Also

Completely furnished new 8-room bungalow, 3 tile baths, double garage, $200.

MILLER.

For three and many other Wilshire rentals furnished and unfurnished, from $125 to $1500, see

FRANK MELINZ COMPANY, Wilshire at Vermont. Wil. 60

TO LET—

FREE RENTAL INFORMATION. Anywhere, Any Size, Any Price. Save time, worry, car fare. See us at Harvard Blvd.

FURNISHED AND UNFURNISHED, Houses, Bungalows, Flats, Apartments. FREE AUTOMOBILE SERVICE. FRANK S. HALL COMPANY, 64122 909 Union Oil Bldg. Phone Main 7171. Realty Board.

TO LET—Bungalow, 5 rooms, real lawn, and kitchen, bath, porches, tent, completely furnished and done over. $25. 2614

TO LET—Furnished, half of double cottage, 4 rooms, cozy, $40 to adults with references. 405 BELMONT AVE. Wil.

TO LET—LARGE FURNISHED HOUSE, 4 bed rms., UP TO DATE. 501 S. WESTLAKE.

TO LET—Furnished, 5 rooms and bath, close in, $30 per month. MR. DAVIS,

TO LET—Beautifully furnished bungalow, 2 beds, garage. Rent reasonable. Call 1 AVE.

TO LET—2317 duplex house, nicely furnished; adults; $30. 2317 S. HOOVER ST. Phone 63-31; adults, $30. 2317 S. HOOVER ST. Phone 63-31; adults, $30. 2317 S. HOOVER ST. Phone 63-31; adults,

AUTOMOBILES, Etc.—Miscins.

NOTICE—

DON LEE

REDUCES PRICES

$200 to $500

ON USED CADILLACS

AND OTHER MAKES.

RE-NEW-ED CADILLACS.

REBUILT—REFINISHED—GUARANTEED.

SAME MODEL AS SOLD NEW.

		Old Price.	New Price.
SEDAN	7-PASS.	$4825	$4535
SPEEDSTER	4-PASS.	4250	4000
ROADSTER	2-PASS.	3535	3250

OTHER MODELS.

SEDAN	18 MODEL	$4500	$4000
TOURING	18 MODEL	2500	2050
TOURING	17 MODEL	2250	2000
TOURING	16 MODEL	1950	1750

OTHER CADILLACS.

Cars which have been kept in good condition by previous owners. Therefore they are ready to give you good service right now. You save the price of overhauling, which means at least $500.

		Old Price.	New Price.
COUPE	1920	$4150	$3975
COUPE	1919	3050	2850
LIMOUSINE	1918	2850	2550
TOURING	1919	2750	2550
TOURING	1918	2050	1850
TOURING	1914	985	800

OTHER MAKES.

These extraordinarily low prices will mean nothing to you without you inspect our cars. Then compare them as to appearance, condition and equipment. We know the values cannot be duplicated anywhere.

		Old Price.	New Price.
MARMON 20	7-PASS.	$2900	$2750
MARMON 18	4-PASS.	1850	1650
PACKARD 18	5-PASS.	1400	1200
CHANDLER 19	4-PASS.	1000	800
PEERLESS 13	7-PASS.	740	575

TERMS TO SUIT THE INDIVIDUAL.

DON LEE, 1218 S. MAIN. MAIN 8763.

NOTICE— —NOTICE

BIG REDUCTION IN RENEWED AND USED CARS TO MAKE ROOM FOR NEW HAYNES CARS. WE MUST HAVE THE ROOM. EASY TERMS AND NO BROKERAGE.

1921 Stearns touring, demonstrator, can't tell from new car. Was $3025; now $2500

1921 Stearns Roadster, like new. Was $3000; now $2500

1921 Maxwell Sedan, brand new, lots of equipment; cost $1885; now $1495

1920 Stearns Touring, new paint; was $2450; now $1950

1920 Haynes, 7-pass., new tires; was $2000; now $1650

1918 Haynes, 7-pass., new tires; was $1350; now $775

1917 Stearns Sedan, new tires, new paint; was $1500; now $1250

1917 Peerless Touring; was $1275; now $875

LYNN C. BUXTON,

Haynes—DISTRIBUTOR—Stearns.

1160 SOUTH FIGUEROA ST.

NOTICE— NOTICE.

CHEVROLET.

The car you are looking for is right at the Chevrolet factory branch. No need to wait for delivery of a new one. We condition our used cars so that they deliver maximum service, and, just think, we charge no interest or brokerage on used cars.

Come in and learn the advantages of buying right from the makers.

CHEVROLET FACTORY BRANCH.

11TH AND OLIVE. OPEN SUNDAY.

NOTICE— —NOTICE

"MADE NEW"

APPERSONS

AT GREATLY REDUCED PRICES. REAL BARGAINS FOR THOSE WHO BUY GOOD AUTOMOBILES. THOROUGHLY REBUILT AND FULLY GUARANTEED. BUYER TAKES NO CHANCES.

TERMS IF DESIRED. NO BROKERAGE. YOUR OLD CAR TAKEN IN TRADE.

APPERSON FACTORY BRANCH.

COR. 11TH AND FLOWER. PHONE 60649.

EXCELLENT BUYS.
1921 DODGE SEDAN.
1920 MARMON TOURING.
1919 DANIELS SPORT.
1919 FRANKLIN SEDAN.
1917 MERCER SPEEDSTER.
1917 MERCER TOUR.
1917 CADILLAC LIMOUSINE.
1917 CADILLAC TOURING.
1916 CADILLAC TOURING.
1918 BUICK 6 TOURING.
1917 SAXON 6 TOURING.
CASH OR TERMS.
JOHN BALK,
908 SO. OLIVE. 62374.

NOTICE—

NEW MAXWELL.
$200 Cash, $50 a Month.

IT IS ECONOMY TO BUY A NEW AUTOMOBILE. Immediate delivery.

UNION MOTORS CO. INC.,
961 So. Flower st.

1918 CHANDLER TOURING CAR— $750.
This car has excellent tires and is ready to go. Perfect mechanical condition. Investigate, as this is a bargain price. Terms. We are also offering the following used Chandlers at special prices:
1917 Chandler Touring Car.
1918 Chandler Chummy Roadster.
1918 Chandler Sedan.
Latest model Chandler Touring Car.
Latest model Chandler Dispatch.
CHANDLER AGENCY.
Fair Oaks 418. 134 W. Colo. st., Pasadena.

BARGAIN SALE—
Hup 32, starter, elec. lights, 5 tires, motor fine; a bargain, $325. 1918 Ford touring, fine every way, tires like new, $275. 1914 Mercer, just overhauled, new tires, 4-passenger body, individual fenders, $575. We build the finest speedster bodies, at the right price. We sell on terms. CHORDAS AUTO BODY CO., 1549 South Main.

CHEVROLET— NEW AND USED. LIBERAL TERMS. WE TRADE. MANUAL ARTS MOTOR CO., 4100 S. VERMONT AVE. PHONE 269563.

WILLYS 6 CHUMMY— Cord tires all around, wire wheels, good paint and top, A-1 mechanically. $200 down, balance easy. 126 W. PICO. Open eve. & Sun. Pico 2178.

STUTZ 1920, 4-pass., driven 10,000 miles only; original throughout, perfect. Sacrifice, terms. S. I. MONARCH CO., 1238 S. Hill, 61625.

SACRIFICE $1600 equity in 4-passenger Duesenberg-Roamer, sport model. Want small car—what have you? PACIFIC GARAGE, Venice.

TAXI Driver. $600 buys fine condition seven-passenger Packard limousine. Big money-maker. Owner, 1260 S. FIGUEROA ST.

CHEVROLETS, new, small payment down, balance easy. DON CANN, 3701 East First street. Boyle 3322.

FORD 1919 chassis, 4 brand new tires, demount. rims. Will almost give away. 2511 W. PICO near Vermont. West 2871.

[illegible] WESTERN WHEEL CO., 1625 S. Los Angeles st.

AUTOMOBILES, Etc.—Miscins.

BUICKS. DODGES. FORDS.
Buicks—1915 to 1920. $400 to $1200.
Dodges—1915 to 1920. $375 to $900.
Ford Sedans and Coupes. $525 to $700.
See Mr. Rundle, with
HOWARD AUTOMOBILE CO.,
814-20 West 12th st.

1918 CHUMMY roadster, wire wheels, $450. A. J. ROHMAN, 1035 S. Olive.

CARS at your own price. Look them over. 7TH ST. AUTO MKT., 420 E. 7th st.

Touring Cars for Sale.

APPERSON four, 1914, garage and repair men attention, splendid condition, $175 or best cash offer; also 1920 Chevrolet cheap. 1251 TRENTON ST. 538279.

BUICK LIGHT 6—
Cal. stationary top, plush seat covers, new tires; mechanically perfect. $1350.
E. A. SHERWOOD,
118 West Pico. Phone 64021.

BUICK 1919 Model.
Only $500 Down.
This car is like new in every respect and one of the best buys in town. See this bargain today.
1158 S. FLOWER ST.

BUICK K-45, 1919, o.s., 5-pass., $915. We have another one for some lucky person at a Dodge price. Bdwy. 6290. 1000 W. PICO.

BUICK 1917 Little Six touring, $675; terms. 418 W. PICO.

BUICK 6 TOURING $850
Cord tires. Just revarnished. O.K. mechanically.
West 84. SMITH BROTHERS. 1616 S. Figueroa.

BUICKS, CADILLACS, STUDEBAKERS and other standard makes at rock-bottom figures. I can positively save you money. PHONE 551609 for appointment.

BUICK 6 1918 $700
I am compelled to sell this 1918 five-pass. Buick, all new tires. 2020 RIMPAU AVE., the end of W. Washington st. car line.

BUICK—1917 touring, wire wheels, new tires, fine looking car in good condition. Must sell quick and will give some one a real bargain. OWNER HOGAN, MAIN 6109.

BUICK K-45, '20, 5-pass. A big sacrifice on an almost new car. Price slashed another $100. Bdwy. 6290. 1000 W. PICO.

BUICK SIX, 1918, A-1 condition. Cash or terms. 4061 MONETA AVE.

BUICK, $450, easy terms. Hurry for this one. 2034 S. HILL.

BUICK 1917, D-45, $125 top, 2 bumpers, $675 terms. Bdwy. 6290. 1000 W. PICO.

BUICK, 1914, $290. TERMS. 431 S. LOS ANGELES ST.

BUICK 1919 Tour., $950. Cord tires. Terms. 1301 S. MAIN. 11424.

BUICK Touring, 1920, fine shape. MR. LACY, 237 S. Brand blvd., Glendale.

BUICK '19 tour., mech. perfect. Guar. Terms. HARVEY O'DAY, 158 West Pico. 12506.

BRISCOE, new 5-passenger car for sale cheap at 3044 WEST SEVENTH STREET. Ask at Lower East Flat.

CADILLAC

BARGAIN.

CADILLAC TOURING 1919.

OVERSIZE FORD TIRES, WIND DEFLECTORS, GOOD PAINT. CAR IN FIRST-CLASS SHAPE.

PHONE WEST 4422.

CADILLACS, TWO 1921 CADILLAC TOURING CARS, HARTFORD CORDS, MOTORS PERFECT, GOOD TOW CARS. MAKE OFFER FOR ONE OR BOTH.
BENJ. A. FINCH,
AUTHORIZED FORD DEALER,
540 S. LOS ANGELES ST.

CADILLAC 55 TOURING— This car mechanically O.K. Newly painted. California top with sliding glass, velour seat covers and good rubber. $1750. HILLCREST MOTOR CO., Cadillac Agency. 6724 Hollywood Blvd. 57385.

CADILLAC 57, 7-pass. touring, 1919 model; thoroughly renovated, Don Lee shops, also newly painted, good rubber. $2250 cash. Phone BDWY. 2290.

CADILLAC, model 57, in prime condition; original paint, good rubber, never off of pavement; family car for sale by original owner. Apt. 408, WIL. 6173.

CADILLAC 8 phaeton, model 57, perfect every way, $2250. E. A. SHERWOOD, 118 W. Pico, and 200 W. Pico, 64021, 63426.

CADILLAC 1917, 7-pass., with six 32x4 Sampson cord tires, repainted and rebuilt. Price $975. 1212 S. MAIN.

CADILLAC 57 touring, refin. $2250. HARVEY GOODWIN, 1047 S. Olive.

CADILLAC '20 Phaeton, $2650. HARVEY GOODWIN, 1047 S. Olive st.

CHANDLER DISPATCH— 1918 MODEL.
Painted a pretty dark maroon, white wire wheels, good tires, top and upholstering. We have just thoroughly rebuilt this car, and is in A-1 shape throughout.
$1100.
Open Sundays and evenings.
Chandler and Cleveland Dist., W. P. HERBERT CO.,
1250 S. OLIVE ST. Phone 14716.

CHANDLER TOURING— 1918 MODEL.
This car has a beautiful California top, good tires and paint, bumper, spare and other extras, just overhauled and in A-1 shape. A buy.
$1000, terms.
Chandler and Cleveland Distributors. W. P. HERBERT CO.,
1250 S. Olive st. 14716.

CHANDLER DISPATCH $850
Good mechanical condition; practically new cord tires; needs paint. Here is a buy. DON LEE, 1218 S. MAIN. MAIN 8763.

CHANDLER 1920 ....$1600
DISPATCH—SOLID TOP, WESTINGHOUSE SHOCKS.
This is the most beautiful solid glass top Chandler four-passenger Dispatch in the city. 1212 S. MAIN ST.

CHANDLER 1918 7-PASS. Has been refinished; good tires; a snap at $795. 1101 SOUTH HOPE. PICO 3960.

CHANDLER 6, like new, good rubber. Bargain. Owner going away. 3100 N. MAIN. Lin. 1961.

CHANDLER Dispatch, 1921 model. Will sell cheap if taken at once. SO. 6904.

CLEVELAND TOURING—
LIGHT SIX. $800.
This car has the original finish, Miller cord tires, top and upholstering are in condition, good mechanically. Only needs paint. A real buy. Terms.
Open Sundays and evenings.
W. P. HERBERT CO.,
Chandler and Cleveland Dist.,
1250 S. Olive st. 14716.

CHEVROLET TOURING, 1919, $375. Five tires, good top, upholstering and motor snap.
ALBERTSON MOTOR COMPANY,
Dodge Brothers Motor Cars.
Sixteenth and Figueroa sts.

CHEVROLETS—1922 models are here. Many new features. Immediate delivery. $779.63. Terms arranged. Lots of used cars on hand. TOM. B. JOHNSON CO., authorized Chevrolet Dealer, 6624 Hollywood Blvd. Holly. 2455. Open Sundays.

CHEVROLET TOURING—2
1917—4-90 tour. $285
1916—4-90 tour. $235
West 84. SMITH BROTHERS. 27959. 1616 S. Figueroa.

CHEVROLET, by owner, 1920 touring car. A-1 condition, 3 Goodyear and 2 Miller cord tires. Best cash price takes it. 507896. 4041 MONROE ST.

CHEVROLET BABY GRAND— Touring, late 1920, looks like new. Sacrifice, $735, small payment down, bal. one year. 820 SANTEE. Main 1845.

CHEVROLET 4-90, late 1919, new top and upholstery. Completely overhauled. $375, cash or terms. 1347-A VALENCIA ST. West 4120.

CHEVROLET F.B. TOURING, 1920 MODEL. $795. TERMS. 4100 S. VERMONT AVE.

CHEVROLET, 1920 TOURING. $425 buys it. Terms. 4100 S. VERMONT AVE.

CHEVROLET baby grand touring, original finish, good motor and rubber. $200 down, balance easy. 3701 E. FIRST ST.

CHEVROLET 1920 touring. Good condition. Never been abused. $175 down. Call HAGERTY, Bdwy. 5160, 8 a.m. to 5 p.m.

CHEVROLET, 1918 touring, only $315. Tires and everything in A-1 shape. 6624 HOLLYWOOD BLVD. Terms.

CHEVROLET 8, new paint, good rubber, mechanically perfect. $700. MAIN 674.

COLUMBIA touring, 1920, like new, original paint, 5 tires, 7-R Continental motor; a steal at $1050, $350 down. 1154 S. OLIVE. Bdwy. 148.

COLE "8," 1920, four-pass. Sport. Will discount $1750 under present new-car price; has every extra conceivable; in absolutely perfect condition; privately owned. Inquire 1563 S. HARVARD BLVD. Phone West 1022.

COLE 8, Tuxedo Model, 5-passenger, fine condition. Recently overhauled. Cord tires. Used only as family car. Must be seen to be appreciated. Will sacrifice for quick cash sale. 930 S. OLIVE ST. Pico 3821.

COLE 8, 4-pass. Sport, 1919, $1385. I need the money; some terms. 5430 HOLLYWOOD BLVD. 599704.

AUTOMOBILES, Etc.—Miscins.

Touring Cars for Sale.

COLE
TOURING.
1919.
REFINISHED BLUE.
GOOD OVERSIZED CORD TIRES.
CAR HAS JUST BEEN GONE OVER. OVERHAULED IN SHOP.
WILL TALK TURKEY FOR CASH.
MR. SMITH.
WEST 688.

DORT, 1917 TOURING. An exceptionally good used car, $325. Terms. 4100 S. VERMONT AVE.

DORT touring, 1920, fine condition. Good oversized tires all around. Only $750. OWNER, 4358 S. Vermont.

DODGE '17—$550.
Better come early. This will be gone before noon. Terms.
DON LEE, 1218 S. Main. 60330.

DODGE TOURING. $300 DOWN. It is seldom that a 1918 Dodge is offered at such low terms. A call will show you that this car is in good condition. A real bargain. 1158 S. FLOWER.

DODGE touring, $20 down, new cord tires, new top, excellent buy. Wonderful condition. MR. BOUTSONG, 1158 S. Flower.

DODGE, 1918, touring. A wonder buy for only $550. 6624 HOLLYWOOD BLVD.

ESSEX touring, $985, just like new; a real bargain. Bdwy. 6290. 1000 W. PICO.

FORD TOURING, LATE MODEL—
Miller cords tires, Hassler shock absorbers, speedometer, demountable rims, many other extras $350
Ford touring in excellent shape, looks and runs like new; new tires; latest model; an exceptional buy 450
TERMS.
W. P. HERBERT CO.
Chandler and Cleveland Distributors.
1250 SOUTH OLIVE. PHONE 14716.

FORDS— FORDS.
1920 and 1921 Coupes, $450.
1920 and 1921 Tourings, $400.
SOUTHWESTERN MOTOR CO.,
Authorized Chevrolet Dealers.
Pico 945. Terms. 1157 S. Main.

FORD 1919 touring, good shape, extras, $350; easy terms.
1920 Ford roadster, speedometer, good rubber, $460; easy terms.
1921 Ford coupe for $575; this is a real good buy; easy terms.
J. BENJ. FAHY,
1012 South Grand.

FORD TOURING, 1921, DEMOUNTABLE RIMS, SPEEDOMETER, ETC. 2340 MILES. NEW-CAR GUARANTEE.
BENJ. A. FINCH,
AUTHORIZED FORD DEALER,
540 S. LOS ANGELES ST.

FORD 1920 TOURING— Good rubber. Mechanically. J. E. COBERLY CO., Successors to Heinie Auto Sales Co., 1918 South Main. Authorized Dealers.

FORD, 1920, FORD TOURING, PERFECT CAR, LIKE NEW. TERMS.
BENJ. A. FINCH,
AUTHORIZED FORD DEALER,
540 S. LOS ANGELES ST.

FORD TOURING, 1918, $240. Terms. Speedometer and shock absorbers. In excellent condition all throughout. 1100 E. SLAUSON. SOUTH 2240.

FORD touring car, 1920, with starter. Must sell today at any price. Need the money. Car looks and runs like new. Make offer. 1425 W. 55TH ST.

FORD touring, 1918, $225; original finish, A-1 mechanically. Good rubber or will trade for anything of value as part payment. 2511 W. PICO near Vermont.

FORD—1 1914 FORD TOURING, PERFECT CONDITION. GOOD CAR TO USE. TERMS.
BENJ. A. FINCH,
AUTHORIZED FORD DEALER,
540 S. LOS ANGELES ST.

FORDS, we have 19 of them, some with starters, $50, $75, $100 down, balance easy. 2 extra tires with each car. EYRAUD, 1012 S. Main st.

FORD touring cars, all models, overhauled and guaranteed 3 months, $100 down, balance 12 months. MORAN & McMENAMY, 1424 S. Main.

FORD touring, 1920, good condition, starter, new paint and top, for cash. 501 W. JEFFERSON.

FORD TOURING—$175. This sure beats the street cars. W. D. DUNHAM, FORD AGCT., 1250 W. 7th.

FORD touring car, good condition, lots of extras, 4 brand new tires and tubes, $225, easy terms. Hurry. 3701 E. FIRST ST.

FORD 1918, excellent condition, new paint, extra tires, dem. rims, shock absorbers, lots extras. Bargain. $345. 844 W. 10TH.

FORD late '17 tour., $245; dem. rims, good tires, speed. and other extras. 132 W. 16TH ST. 23727.

FORD TOURING, 1920, perfect mechanically, good rubber, like new, $125 down, bal. 12 months. 1310 S. MAIN ST.

FORD touring, 1917, $285. No insurance, no brokerage, big value, $75 down, balance 12 months. 4363 S. FIGUEROA.

FORD '21 tour., 8 wks. old, $395. Save over $100. Terms. Bdwy. 6290. 1000 W. PICO.

FORD touring, 1921, very cheap for quick sale. 1154 S. OLIVE.

FORD 1921 touring, $525, like new. Extras. Terms. 1301 S. MAIN. 11424.

FORD TOURING, 1921, starter and extras. Leaving city. 1450 W. Washington.

FORD '17 tour., $265; demount. rims, batteries. Terms. Bdwy. 6290. 1000 W. PICO.

FORD '19 tour., new top and paint, $300 cash. 418 W. PICO.

FORD touring, 1919 touring, A1 shape; $90 down, balance easy. 3703 E. FIRST ST.

FORD 1921 tour., $250 in extras, $525, long terms. Bdwy. 6290. 1000 W. PICO.

FORD touring, 1919, fine shape. 1357 WEST 30TH ST. West 5620.

FORD 1920 touring. Fine condition. Terms if desired. 418 W. PICO.

FRANKLIN 1920 5-PASS.
Car just like new and must be sold within next 10 days. Priced very low for quick sale. Terms can be arranged.
WESTERN MOTORS CO.,
1658 So. Flower st.

FRANKLIN TOURING, 9-A $1295
West 84. SMITH BROTHERS. 27959. 1616 S. Figueroa.

HAYNES 1920 7-pass. touring, perfect condition. Will take Dodge roadster in part payment. Phone PICO 633.

HUPMOBILE TOURING, 1920 model, in wonderful condition throughout; a bargain. One of the most economical cars on the market. See this today, sure. 1158 SOUTH FLOWER.

HUP 32, 1914, STARTER— Mechanically perfect, special California top. Price $400. 4061 MONETA AVE.

HUPMOBILE touring, one of the popular N models, in A-1 condition throughout; will make a wonderful buy for some one. 1158 S. FLOWER ST.

HUPMOBILE, 1917 touring, dandy car, $225 down, balance easy. 3703 E. FIRST ST.

HUDSON speedster, model 11-0, late 1920, 6 cord tires, extra equipment, worth $250. Original finish and looks fine. Mechanical condition perfect. Owner will sell for cash or terms. WILSHIRE 6505.

HUDSON Supersix, 7-pass., almost new, extra tire, bargain. Owner. SO. 2996-M.

INTERSTATE touring, reliable, comfortable. Real leather upholstery. You will like it at $300. Call 1050 W. 75TH.

LOCOMOBILE 1917 48 7-PASSENGER—
New paint, top and cord tires. $2750.
E. A. SHERWOOD,
200 West Pico. Phone 63426.

MARMON 20 ....7-PASS. $2750
Rebuilt in our own shop; has the new-style gears and oiling system. New paint, plate glass curtains, side wings, practically new cord tires. Terms.
DON LEE, 1218 S. MAIN. MAIN 8763.

MARMON 18 ....4-PASS. $1650
Has stationary top, in good condition throughout; price is $600 under market value.
DON LEE, 1218 S. Main. MAIN 8763.

MARMON 1918, excellent condition, newly painted. $350 cash, bal. $75 monthly. Price $1650. WILSHIRE 7382. No dealers.

MARMON 1921 4-pass. new. Good discount. 2227 W. PICO. 54001.

McFARLAND 6—
Touring. A-1 condition every way. $1350.
E. A. SHERWOOD.
118 West Pico. 64021.

McFARLAN SPORT MODEL 4-PASSENGER. OWNER WILL SACRIFICE his beautiful car that is mechanically perfect. Best of reasons for selling. CALIFORNIA ORIENTAL RUGS CO., 1030 W. 7th. 554953.

MAXWELL TOURING, 1921, driven but little, looks and runs like new, good spare tire. Will give written guarantee. $600, cash or terms. 62778 or 844 S. FLOWER ST.

MAXWELL TOURING— Only $145 for quick sale. 4100 S. VERMONT AVE.

MAXWELL touring, 1917, very fine shape. $375. Easy Terms. 1039 S. OLIVE.

MAXWELL, $25 a mo. or take Ford in trade. Late touring just overhauled. 1310 S. MAIN. Open Sunday.

MAXWELL, 1918 tour., $335; new top and paint. 132 W. 16TH ST. 23727.

MITCHELL SIX, 5-passenger touring, nice shape and it looks like new, $650.
Mystery Overland touring, 1920, $550.
Chevrolet touring, good shape, $300.
Buick 4, good little car, $350.
Easy terms. 1335 S. MAIN ST.

MITCHELL TOURING, MODEL C-42— Mechanically O.K. New cord tires. Cheap. J. E. COBERLY CO., Successors to Heinie Auto Sales Co., 1918 South Main. Authorized Dealers.

AUTOMOBILES, Etc.—Miscins.

Touring Cars for Sale.

NASH TOURING, 1919.
Light six, very best mechanical condition; fine cord tires, $330 cash, balance one year to responsible party. Owned by private party. See MR. THORSING.
1323 S. FLOWER. MAIN 9040.

NASH 1918 TOURING. Refinished and in good condition. The cheapest and best Nash in town. $615. 1101 SOUTH HOPE. PICO 3960.

NASH six, 1921, 5-pass., enclosed glass top, run 8000 miles. $1600. 904 N. BENTON WAY.

NASH Sport, 1920, California top, 4 brand new cord tires, good paint. See this bargain. Phone MR. HAGEN, Pico 1823.

NASH, LATE 1919 TOURING, CASH OR TERMS. SEE OWNER, 401 L. A. RAILWAY BLDG.

NASH 1919 touring, good mechanically, looks new. $1075. $375 down. 844 W. 10TH ST.

OLDSMOBILE TOURING—1920 MODEL.
Without a doubt this is the best running Olds in the city. See for yourself. Only $850.
PAUL G. HOFFMAN CO., 1250 S. Figueroa.

OLDSMOBILE light four, 1921 model, like new, run 2000 miles. Perfect condition. Must sell. Going East. Many extras. 2828 HOMER ST. 31697.

OLDSMOBILE 1921, 5-PASS. Only run 4000 miles. Looks like new car. $1250, cash or terms. HILLCREST MOTOR CO., Cadillac Agency. 6724 Hollywood. 57385.

OLDSMOBILE 1920 Little Six Touring, a real snap. 1130 S. OLIVE ST.

OAKLAND 6, 1919 TOURING— Perfect Mechanical Condition. Original finish, good rubber, all around. Price $600. Can arrange very reasonable terms. EYRAUD, 1012 South Main.

OVERLAND—1921 4 TOUR., $225. Will sell my $50 equity for the above. Many extras. Includes interest and insurance. Run 4500 miles. Call AVERY, Holly 2455, 6624 Holly Blvd.

OVERLAND 83 touring, 1918, good tires and mechanically, paint fair. Only $165, terms. 1154 S. OLIVE.

OVERLAND 1918 touring car. Model 4-90. Price is right. Must be cash. 1006 S. SAN PEDRO.

OVERLAND touring 90, "like new," and at a give-away price. Terms. You make them. 126 WEST PICO. Open evenings.

OVERLAND '17 touring, family car, used little, perfect shape. Need money. Sacrifice, $385. 407 S. MARGUERITA, Alhambra.

OVERLAND 90, 1919 touring, good rubber, easiest possible terms. Priced absolutely right. 1039 S. OLIVE.

OVERLAND touring, 1916, model 85, in very good condition, $295 buys it. Terms. 4100 S. VERMONT AVE.

OVERLAND touring, $250, 5 excellent tires. Good mechanical condition. Will trade for Ford. Terms. 1158 SOUTH FLOWER.

OVERLAND, 1917 touring, fine shape, seat covers, etc., $100 down, balance easy. 3703 E. FIRST ST.

OVERLAND touring, $135; five tires, top; Rarin' to go. Bdwy. 6290. 1000 W. Pico.

OVERLAND '18 touring, $100 down, new paint, spec. top. 132 W. 16TH ST. 23727.

PAIGE, 6-66, 5-pass. sport, at substantial reduction, by agency. 6180 Hollywood blvd.

PIERCE-ARROW 7-passenger touring. Bargain price. Seat covers, spare tire. Run under 28,000 miles. Best condition. Inspect and make offer. 134 N. ORANGE, Glendale. Phone Lincoln 1624.

PIERCE-ARROW touring. Dual valve, 48, like new. 1142 S. OLIVE.

PACKARD TWIN SIX ....5-PASS. $1200
Owner just recently had this car thoroughly overhauled and refinished; good cord tires all around.
DON LEE, 1218 S. MAIN. MAIN 8763.

PACKARD 3-35 Twin Six. Latest model 7-pass. Has been used for family car and is in same condition as new. Has 4 new Hood cord tires with 2 extras. Westinghouse air springs, Houdille shock absorbers, tonneau windshields, cigar lighters, wind guards, bumpers, etc. Will sacrifice for immediate sale. Call 15115 or 13737 Monday.

ROAMER, $1100, 1919, 4-pass., beautiful shape, new top and paint. 1212 S. MAIN.

ROAMER, new 7-pass. '21; my price $1000 less than value. 147 W. 73RD ST.

REO 4, TOURING— Original finish, practically new tires, pantasote top with plate glass, motor just overhauled and in A-1 shape.
TERMS.
Open Sundays and Evenings.
W. P. HERBERT CO.,
Chandler and Cleveland Dist.,
1250 S. Olive. 14716.

REO 1915 5-PASS. Has electric starter and in good shape. Why ride on street cars? $175. 1101 SOUTH HOPE. PICO 3960.

REO TOURING— A GOOD RELIABLE CAR. BARGAIN, $475. 4100 S. VERMONT AVE.

STUDEBAKER Special Six, 1920, new cord tires, perfect condition, owner must sell. $1350 cash. 1622 N. KENMORE. Phone 598064.

STUDEBAKER roadster, 1917; wire wheels, first-class shape all around. Must sell at once. See MR. KENRICK, 1207 S. Hill st. Phone 61025.

STUDEBAKER Special 6, must sell; looks like new, all cord tires. Cannot beat this for the money. Must sell this week. $1150. Call WILSON, 18694.

STUDEBAKER SPECIAL 6 TOURING— This car at big sacrifice. Perfect. 126 WEST PICO. Open evenings. Easy terms. Service guarantee.

STUDEBAKER Special Six. A bargain, on easy terms. Perfect. 126 W. PICO ST. Open evenings.

STUDEBAKER SPECIAL 6 TOUR., 1920. First-class condition throughout. Must sacrifice. WEST 3479 or 70047.

STUDEBAKER SIX— Mechanical perfect. New paint, new top. Good rubber. 4061 MONETA AVE.

STUDEBAKER Special Six, touring, overhauled, refinished, good tires, excellent condition. Sacrifice. 1039 S. OLIVE.

STUDEBAKER Six, '20; original paint, like new; perfect, 6 cord tires; sacrifice. 5430 HOLLYWOOD BLVD. 599704.

STUDEBAKER 1919 BIG SIX TOUR. Tiptop shape, guaranteed. Must sacrifice. WEST 3479 or 70047.

STUDEBAKER spec. 6, 1920, $1295, cord tires, terms. Bdwy. 6290. 1000 W. PICO.

STUDEBAKER touring, 1916, excellent condition. Bargain for cash. 29905.

STUDEBAKER light 6, 1921, 5000 mi., $1395, terms. Bdwy. 6290. 1000 W. PICO.

STUTZ, 1920, 4-pass., to be sacrificed for best cash offer before Sept. 15th; mechanically perfect, has every extra, including tonneau, shields and deflectors. Might consider lighter car and cash difference. See car 1118 SO. MANHATTAN PL., after 6 p.m. 72467.

STUTZ 4-passenger, model K, $850. Perfect condition. Terms to right party. 200 SO. GLESS. East 4th car. Boyle 4693.

STUTZ 4-pass. Special body and fenders, 6 cord tires. Sacrifice or will trade. 5430 HOLLYWOOD BLVD. 599704.

STUTZ, 4-pass., $1700, Victoria top, mouse gray paint, tonneau shields. Terms. S. I. MONARCH CO., Pico & Hill, 61625.

SAXON SIX touring, $125 down, 12 months on balance. 4100 S. VERMONT AVE.

STEARNS 8, 1917, A-1 CONDITION. Good paint and rubber. Terms. 4061 MONETA AVE.

STEARNS-KNIGHT 8 T. Cord tires. $700. HARVEY GOODWIN, 1047 South Olive st.

STANDARD Eight, 1920, 7-pass., at 1350 E. VERNON.

STEVENS-DURYEA. $850. 6 wire wheels, 6 cord tires, wonderful motor car in the best of condition. Terms. 1158 S. FLOWER ST.

SCRIPPS-BOOTH, 1921, 6-cylinder touring car, having been run only 700 miles, in perfect condition. Equipped with 4 new tires, spare cord tire, bumper, wind deflectors. Cash. Quick sale necessary. Call at 4418 S. FIGUEROA. No dealers need apply.

SCRIPPS-BOOTH 8 chummy, 4-pass. Make a fair offer. Bdwy. 6290. 1000 W. PICO.

WINTON, 6-PASS.— Splendid mechanical condition, bargain, $700. DUMONT GARAGE, 410 N. Los Angeles st.

WINTON 1920, A-1 condition, cord tires, lot of extras. $2600. South 4563, ask for CHANCELLOR. 4274 Moneta ave.

WILLYS-KNIGHT demonstrator, extras, at a saving; terms. 1301 S. MAIN. 11424.

WHITE 30, 1916, 5-passenger touring car. Good tires. Motor recently overhauled. Will sacrifice. Call after 9 a.m. 736 CENTRAL AVE.

1919 WILLYS-KNIGHT Touring.
Good paint, top and cord tires. Mech. A-1. $875.
E. A. SHERWOOD,
200 West Pico. Phone 63426.

FOR SALE— STUDEBAKER Special Six touring. Late '21. Like new. Cord rubber. Terms.
524 W. PICO ST.

FOR SALE— Good 6-cylinder Premier car, Just the car for camping. F. H. BROOKS, 244 S. Western ave.

FOR SALE—Five-passenger Overland touring car, $300. Good paint, engine overhauled. Will take $100 down, balance $25 per month. PHONE 51131. Private party.

AUTHORIZED Wood Wheel Service Station. WESTERN WHEEL CO., 1625 S. Los Angeles st.

FOR SALE—Dodge touring car, all new rubber. 3944 WOODLAWN AVE.

H. B. DROLLINGER— Auto financing. 1301 S. MAIN. 11424.

Roadsters for Sale.

BUICK ROADSTER— One of those good little fours; good paint and tires, special top. $385.
1101 S. HOPE. PICO 3960.

BUICK 6 late model 1917 roadster, fine condition, 6 good tires, plate-glass top, Alemite greasing system. Will sell cheap. Terms to responsible party. Call 567620.

BUICK Rds., 1919, almost new, used very little, only in city. Terms. OWNER, 11607.

AUTOMOBILES, Etc.—Miscins.

Roadsters for Sale.

CADILLAC 1921 phaeton, 4-pass., with equipment, 2½ mos. use. OWNER, 320 S. St. Andrews Pl. Phone 560518, office 65161.

DODGE roadster, 1918, like new, extra equipment; must sell today. $575, cash only. 844 S. FLOWER.

DODGE BROTHERS ROADSTERS, $650. Seat covers, five tires, wind deflectors, excellent finish, real motor, plate-glass in top.
ALBERTSON MOTOR COMPANY,
DODGE BROTHERS MOTOR CARS.
Sixteenth and Figueroa.

DODGE, 1920, perfect; $795. Hurry. 5430 HOLLYWOOD BLVD., 599704.

ESSEX roadster, prettiest roadster in L. A. Has nickel radiator and lamp; Fabrikoid on body, cord tires, you should see this. Terms. 961 S. OLIVE. 61294.

FORD ROADSTER—ONLY RUN FEW MILES. PERFECT SHAPE. YOU CAN MAKE A REAL SAVING ON THIS. W. D. DUNHAM, FORD AGCT., 1250 W. 7th.

FORD roadsters, a large selection, all overhauled and guaranteed 3 months, $75 and $100 down, balance 12 months. MORAN & McMENAMY, 1424 S. Main.

FORD, 1920 roadster, electric starter, demountable rims, shocks, speedometer, dash lights, 5 good tires, looks like new; low price, easy terms. 1145 S. LOS ANGELES ST.

FORD 1917 roadster, $225. $100 down. This car runs like new. Will trade. Inquire RED BARNES, 2511 W. Pico. West 2871.

FORD, '17, new delivery box, new rubber, mechanically perfect. 2828 PASADENA AVE. Lincoln 2878.

FORD roadster, light delivery, box back, 2 new tires on rear. $225. A snap. 6624 HOLLYWOOD BLVD.

FORD for sale with an unusual body; demountable rims. Call 290235, 120 PARK PLACE, Huntington Park.

FORD 1918 roadster, same as new, $275 cash. 418 W. PICO.

FORD roadster, 1917, $225. Call Broadway 5808, ask for MR. HUBBELL.

FRANKLIN chummy, 9-D, perfect. Is underpriced. 1142 S. OLIVE.

HUPMOBILE 32 ROADSTER, in good mechanical shape; tires and finish good; this car is worth more than the asking price of $400.
1158 SOUTH FLOWER.

OVERLAND 90 ROADSTER, a dandy at $400; terms, new rubber, come on, bargain hunters. Open evenings. 126 W. PICO ST.

OVERLAND 1920 Roadster, orig. finish, best cond. $550. 1301 S. MAIN. 11424.

PIERCE-ARROW, 36, 4-PASS. ROADSTER. Electrically equipped, disc wheels, good rubber, good mechanically. Price $600 if taken at once. 3122 S. MAIN ST.

STUDEBAKER 6 ROADSTER, 1918, good as new, new top and paint. Sacrifice for $800. WEST 3479.

STUDEBAKER 6 Rdstr., spec. top, shock absorbers. Fine condition. Bargain. 60423 or 1711 N. ALEXANDRIA, Apt. 3.

STUDEBAKER big six roadster, $450. 1238 S. Hill. S. I. MONARCH CO.

STUTZ ROADSTER, 1917.
This car is in fine shape; a real buy for anyone wanting snap and speed; priced to sell $1295
West 84. SMITH BROTHERS. 27959. 1616 S. Figueroa.

STUTZ roadster. Almost new. 50 per cent off new list. 1142 S. OLIVE.

SCRIPPS-BOOTH 1918 chummy roadster, in perfect mechanical condition; repainted dar kmaroon, with white wire wheels; a wonderful buy at $550; investigate.
CHANDLER AND CLEVELAND AGENCY,
Fair Oaks 418. 134 W. Colo. st., Pasadena.

LATE model roadster, or will RENT to responsible party by the hour, day or week. STILLWELL AUTO LIVERY, 944 S. Grand ave. Phone 60297.

57 CADILLAC ROADSTER. In fine condition. Priced right. DON LEE, Pasadena.

WOBBLY wheels wear out tires. WESTERN WHEEL CO., 1625 S. Los Angeles st.

Speedsters, Stripped Cars.

FORD Speedster that's classy, motor powerful, new top; this car will be sold at a sacrifice, private party. Tel. 25868. Address 121 WEST 27TH ST.

FORD speed., $275, new Goodrich tires, Atwater-Kent ignition; $75 down. 4563 S. FIGUEROA.

HUDSON speedster, late 1918, $1250; new paint, cord tires. 2031½ S. HILL.

OVERLAND SPEEDSTER, $250, TERMS. 431 S. LOS ANGELES ST.

Coupes for Sale.

BUICK coupe, run less than 4000 miles by private owner. HOLLYWOOD 4281.

CADILLAC COUPE 19 ....$2850
One of the late model cars with metal roof. Has had exceptional care. The first one we have offered under $3500.
DON LEE, 1218 S. MAIN. Main 8763.

CADILLAC Victoria. Latest model. Looks and runs like new. Bears guarantee. Will consider small car in trade. Phone Pasadena, COLORADO 8739.

CADILLAC coupe. Cannot be told from new. Bargain. 1142 S. OLIVE.

CADILLAC COUPE, cord tires, good paint and upholstery. Terms. 2227 W. PICO. 54001.

COLE 8, 4-PASSENGER COUPE— In excellent condition with five cord tires, practically new. $1350; terms. MR. BANNON, 4274 Moneta ave. South 4563.

CHALMERS Master Six coupe, sacrifice by owner. Leaving town this week. $500 if taken immediately. Terms to responsible persons. Paint and genuine leather upholstery in splendid condition. Motor runs like new. Phone HOLLYWOOD 6370 for demonstration.

FORD COUPE, 1920. Has just had a fine paint job, mechanically as good as new, all fine tires, starter and dem. rims; $600; $150 down, balance easy payments. No brokerage. 1100 E. SLAUSON. SO. 2240.

FORD COUPE, 1920, $425. Starter, good terms and finish, 1916 Ford touring. Many extras, $130.
ALBERTSON MOTOR COMPANY,
Dodge Brothers Motor Cars.
Sixteenth and Figueroa.

FORD COUPE, 1920. WE HAVE NEVER HAD A BETTER ONE. DRIVEN LESS THAN 5000 MILES. TERMS.
BENJ. A. FINCH,
AUTHORIZED FORD DEALER,
540 S. LOS ANGELES ST.

FORD COUPE, 1921— $150 worth of extras, at a bargain, $300 down, balance to suit. SEE MR. DAVIS.
1323 S. FLOWER. MAIN 9040.

FORD coupe, 1920, brand new natural wood demountable wheels, Miller cords on rear, new fabric tires on front, many extras. $175 down. 4563 S. FIGUEROA.

FORD COUPE, 1921, run 3 months, new car guarantee, big discount, terms. Call MR. BENSON, 775 Central ave. Bdwy. 5808.

FORD coupe, late, Hasslers, starter, extra, everything. Owner sick, must sell. Vermont 2870. 905 WEST 81ST, near Vermont.

FORD COUPE, 1921 model. A-1 shape, $675. W. D. DUNHAM, FORD AGCT., 1250 W. 7th.

FORD COUPE, 1921, $650, EXTRAS. Holly 2811. WRIGHT SERV. CO. 6250 H. Blvd.

OVERLAND & WILLYS-KNIGHT DEALERS.

FORD cabriolet, late model, car thoroughly overhauled, 4 new tires, $295. 5430 HOLLYWOOD BLVD. 599704.

FORD coupe, 1920. Hasslers, speedometer, bumpers, splendid tires. See mornings, no dealers. 2711 W. 9TH ST.

FORD coupe, A1 mechanical condition, new paint, new tires. 538 S. WESTERN.

FORD coupe, wire wheels, easy terms to reliable party. $675. OWNER, 11007.

FORD coupe, '21, $615; cord tires, speedo., shock abs. Bdwy. 6290. 1000 W. PICO.

HUDSON coupe, $1500, new paint, tires and upholstering. Terms. S. I. MONARCH CO., 1238 S. Hill, 61625.

NASH coupe, 1920, run 7000 miles, perfect throughout. $1050, terms. LINCOLN 2463.

OAKLAND, 1921 COUPE.
Driven 450 miles; never licensed; new extra tire, will sell at factory price.
Save a year's running cost.
PAIGE USED CAR DEPT.,
1534 S. Figueroa. 140 W. Pico.

OLDSMOBILE, 1921, COUPE. Refinished like new. A real bargain. 1130 S. OLIVE ST.

PEERLESS COUPE, 1919. Mechanically O.K. Repainted. Slip covers. All good tires. $1650, cash or terms. HILLCREST MOTOR CO., Cadillac Agency. 6724 Hollywood Blvd. 57385.

SCRIPPS-BOOTH 6 coupe, 1920, $1285. A snappy A1 motor, and body at a touring car price. Bdwy. 6290. 1000 W. PICO.

Sedans for Sale.

BUICK—
BARGAIN.
BUICK SEDAN, 1920, 7-PASS. CORD TIRES, A1 MECHANICALLY. LOOKS AND RUNS LIKE NEW.
AL. G. FAULKNER,
1635 S. FIGUEROA.
WEST 688.

BUICK sedan, 1917, at sacrifice; owner going East and must make quick sale, cash or terms. 221 E. 6TH.

CADILLAC SEDAN, 19 ....$3500
This low price on account of owner being anxious to sell quick. In good condition throughout, and all new tires. Terms.
DON LEE, 1218 S. MAIN. MAIN 8763.

CADILLAC '19 sedan, special dividing glass, like new throughout; party going home, will sacrifice. Stored at the GARDEN COURT GARAGE, 1080 Hollywood Blvd. Call Holly 2902.

CHALMERS sedan, 1920, Kelly-Springfield cords, perfect condition, $1550. Sacrifice. LINCOLN 2463.

DODGE sedan, 1918, excellent condition. Price right for quick sale. Call evenings, 328 N. MARYLAND AVE., Glendale. Phone Glen. 1452-R.

DODGE 1921 SEDAN. Just like new, with extra tire and bumper. Cash or terms. JOHN BALK, 908 S. Olive st. 62374.

AUTOMOBILES, Etc.—Miscins.

Sedans for Sale.

ESSEX sedan, 1920, cord tires, same guarantee as new car. The best bargain we have had in months. The price will surprise you for quick sale. A. E. BOQUA, Essex Motor Car Distributor for Hollywood. 5430 Hollywood Blvd.

FORD SEDAN— —1920 MODEL.
Take It Away at $600.
PAUL G. HOFFMAN CO.,
1250 S. FIGUEROA ST.

FORD SEDAN, 1920. Perfect mechanical condition; brand new tires all around; this car has been a family car and had very little use; can be sold for bargain. Cash or terms. LLOYD L. KING, 160 S. PACIFIC BLVD. Huntington Park.

FORD SEDAN, LATE 1920. Less than a year old, starter, dem. rims, looks like new, nice clean upholstery, good tires and in perfect running condition. $625. $100 down, balance easy payments. No brokerage. 1100 E. SLAUSON. SO. 2240.

FORD sedan, 1921, front and rear bumpers, spotlight, rain and sun shield, wheel lock, license, going East, price $700 cash. THOS. PERKINS, 4601 Orchard ave.

FORD 1920 sedan, $575; in the best of condition throughout; good tires. Address A, box 150, TIMES OFFICE.

FORD Sedan, 1919, self-starter, good rubber, fine running condition, very cheap, terms. 1030 S. OLIVE.

FORD SEDAN—Starter and demountable rims. A-1 shape. $525. W. D. DUNHAM, FORD AGCT., 1250 W. 7th.

FORD sedan, 1921, $200 below cost, new, run only 4500 miles, fully equipped. Owner, 708½ W. 3RD ST.

FORD SEDAN, 1921, a bargain, in perfect condition. 1049 S. FLOWER. Ph. 14083.

FORD sedan, 1920, 5 good tires, mechanically A-1. Terms. 2227 W. PICO. 54001.

FRANKLIN SEDAN, 1919— Just refinished and runs perfect. Cash or terms. JOHN BALK, 908 S. Olive st. 62374.

HUDSON Super Six, 7-pass. sedan. New blue velour upholstering, 5 cord tires, excellent mechanical condition. Runs and looks like new. Owner anxious to sell. Might consider trade on Hollywood property. A. E. BOQUA, 5430 Hollywood Blvd.

HUDSON SUPER SIX SEDAN— $1275.
This car is a dandy and is in perfect mechanical condition. Excellent tires. Look this over.
CHANDLER AGENCY,
Fair Oaks 418. 134 W. Colo. st., Pasadena.

HUDSON SIX SEDAN, 1920. Absolutely like new in every respect; five cord tires and perfect in finish and upholstering; way underpriced at $2250.
SMITH BROTHERS,
1616 S. Figueroa st.
West 84 27959.

NASH sedan, new paint, tires and upholstering, mech. right, $1600, terms. 1238 S. Hill, S. I. MONARCH CO.

NATIONAL sedan, special 4-pass., $4000. HARVEY GOODWIN, 1047 South Olive st.

OAKLAND 1919 SEDAN—
Been driven in L. A. only, and as good as new. $1000.
E. A. SHERWOOD,
200 West Pico. Phone 63426.

PAIGE SEDAN, 1921.
5-passenger. Driven 5000 miles, five cord tires; 2 bumpers. Other extras.
PAIGE USED CAR DEPT.,
1534 S. Figueroa. 140 W. Pico.

PAIGE 1920 SEDAN—
Been driven 2000 miles in L. A. Perfect every way. $1850.
E. A. SHERWOOD,
118 West Pico. Phone 64021.

ROAMER 1919 sport sedan, like new, $350 cash, bal. $75 monthly. Price $1850. Call WILSHIRE 7382.

LATE model sedan, or will RENT to responsible party by the hour, day or week. STILLWELL AUTO LIVERY, 944 S. Grand ave. Phone 60297.

Limousines for Sale.

CADILLAC IMPERIAL LIMOUSINE FOR SALE.
$3250.
HAS BEEN PRIVATELY OWNED AND DRIVEN. IN FIRST-CLASS CONDITION. BOUGHT FROM DON LEE 1 YEAR AGO. TELEPHONE FOR INSPECTION, 73766.

CADILLAC LIMOUSINE, 1917— Excellent condition throughout. Can be bought very cheap. JOHN BALK, 908 S. Olive st. 62374.

CADILLAC Limousine, 1920 model, perfect condition, $4800. Call PICO 2111, Apt. 210.

Electric Autos for Sale.

WOODS, splendid condition, $550. Bryan Garage, 50061. Bargain, new paint, bat.

Trucks and Delivery Cars.

PRODUCE MEN, ATTENTION!
At a marked reduction, a 1920 Oldsmobile Economy Truck, but slightly used. Extra tire and tube mounted. Mechanically good. Sold and guaranteed by the Southern California distributor.
Ask for Allen Guyon at the
J. V. BALDWIN MOTOR CO.,
1155 South Olive st.

FOR EXCHANGE—
A few high-grade used automobiles to exchange for mortgage, trust deeds, real estate, contracts, etc. We will accept conditional sale contracts as full or part payment or as security for the payment of an automobile. See L. A. Pratt, with
JOHN T. DYE,
524 W. Pico st.
Phone Pico 277.

1919 FORD worm-drive truck, fine shape, good rubber and body; price $450, on easy terms. Also Moreland chassis, good mechanically, good tires; price $250, payable $75 cash, balance monthly. 735 N. BROADWAY. Bdwy. 7818.

DELIVERY CARS—
DODGE BROTHERS SCREEN DELIV. ..$825
CHEVROLET (4-90.) PANEL, 1919. ....$390
DODGE BROTHERS SCREEN ....$[illegible]
CHEVROLET (4-90.) PANEL, 1918. ....$285
ALBERTSON MOTOR COMPANY,
DODGE BROTHERS MOTOR CARS,
SIXTEENTH AND FIGUEROA.

FOR SALE—2½-ton Mack truck, 1920 model. Pneumatic tires in front, A-1 condition, priced right. Will consider taking good one-ton truck as part payment. Will arrange terms. Inquire after 4 p.m., 1154 S. JANE ST., one block south Kaspar Cohn Hospital on Stephenson Ave. Phone Boyle 3220.

FORD 1917, by private party. Delivery. A-1 shape. Good rubber. Master brakes, shock absorbers, many other extras. $220 cash for quick sale. 4410 MONETA AVE. Phone South 4165.

G.M.C. 2½-ton, 1919 model, 4-speed, flat stake body and cab; A-1 condition; sacrifice. Terms to responsible party, or will trade for smaller truck. See any time. Owner. 4610 SOUTH VERMONT.

FORD, $375. Large delivery, 1919 truck, perfect mechanical condition, shock absorbers, etc. Sickness causes sacrifice. 939 S. WESTMORELAND AVE. Take West 9th st. car. 54944.

PACKARD, 2-ton $900, Giant, 1½-ton $750
White, 3½-ton $2250 Moreland, 2½-ton $850
Republic, 1-ton ..$450 Federal, 3½-ton $1450
F. W. D. 1918. .$1650 G. M. C. 2-ton ..$750
Ford Delivery ....$255 Carford, 2-ton ..$850
Many others to select from. Bodies & Tires.
HAMILTON AUTO WORKS, 3568 S. Park ave.

FORD light delivery, 1917, fine express body with cab, windshield and fenders, dem. rims, Goodyear tires, in fine condition, excellent mechanical shape; $275, cash or terms. 1100 E. SLAUSON. SO. 2240.

MORELAND 1½-ton chassis, worm drive, in splendid condition; a real snap; will give terms or will take light truck part payment. See any time. Apply owner, 4610 SOUTH VERMONT.

FORD truck, 1920, extension frame, large stake body; mechanically O.K.
J. E. COBERLY CO., Successors to Heinie Auto Sales Co., 1918 S. Main st. Authorized Dealers.

FORD light delivery, 1919, with a starter block, cab and open back, 31x4 tires, 2 brand new Timken bearings, A-1 condition. $315. 6624 HOLLYWOOD BLVD.

OFFICIAL Wood Wheel Service Station. Wheels repaired, rebuilt. 1625 S. Los Angeles st. WESTERN WHEEL CO.

BRAND new 2-ton White truck, 2½-45 model, pneumatic tires. Bargain. 1417 MITCHELL PLACE. Boyle 3941.

FOR SALE—Auto stake body 7x12, detachable gates, steel ribbed, $50. Take it away. 1115 HELIOTROPE DRIVE.

FORD WORM DRIVE TON TRUCK—1918. With 4 speed transmission—$225. W. D. DUNHAM, FORD AGCT., 1250 W. 7th.

KELLY 1½-ton truck, fine condition, only $475; sacrifice. Owner will give terms. See at 4610 S. VERMONT.

FOR SALE—By owner, late model Republic 1-ton truck, cash, terms, trade. PHONE 786671.

FOR SALE—Equity heavy-duty Autocar truck, run less than 400 miles, trade for real estate. 12906.

FOR SALE—1920 Vim truck, like new, 3 good tires. Will take Ford part payment. 509 NORMANDIE, Pasadena.

REAL BARGAINS IN REBUILT TRUCKS. JOHN A. HENRI, 1341 E. 7TH ST. 64738.

Tractors and Trailers.

TRACTOR — International 8-16 with plow, disc, cultivator, all good condition. Owner leaving State. Make offer. Will trade for good touring car. F. W. ALSTON, R.F.D. 2, box 8-A, San Bernardino.

WILL exchange by 15-30 practically new high-grade tractor for smaller one; have sold most of my land, do not need such a large engine. Address Z, box 342, TIMES BRANCH.

FOR SALE—Small orchard tractor. Fine mechanical condition. Used as demonstrator. Honest value. Address Y, box 284, TIMES OFFICE.

FOR SALE— Brand new Stockton tractor, cheap. McCLELLAN & LARKIN, Covina, Cal.

TRAILERS for sale or rent, 2 or 4 wheels, new and second, all sizes. PIKE AUTO & TRAILER WORKS, 701 E. 7th st.

AUTOMOBILES, Etc.—Miscins.

Tractors and Trailers.

OR SALE—Tractor attachment for Ford auto, never used. PHONE 24148.

ONE TWO-WHEEL TRAILER. 1343 WEST PICO. CHEAP.

TRAILERS! CHEAP! TRAILERS! AUTO TRAILER CO., 1322 Central ave.

Automobiles for Exchange.

FOR EXCHANGE—WILL TRADE JUNK 7-PASSENGER KING EIGHT FOR JUNK REAL ESTATE, AROUND $650 VALUATION ON EQUITY. BRING YOUR LOT AND LET'S TALK BUSINESS. FRANK EARL, 1350 N. ALVARADO.

MY equity of $500 in Hupmobile roadster as first payment on bungalow, balance of $360 due at $50 per month. Car in first-class shape. Call MR. ALLEN, Stillwell Hotel. 60297.

SACRIFICE $1600 equity in 4-passenger Duesenberg-Roamer, sport model. Want small car. What have you? PACIFIC GARAGE, Venice.

SAXON 6 tour. 1918 model. Will trade. Good shape, starter for Ford roadster also in good shape. FRANK CHAMBERS, 5348 Russell Ave., 59627.

STUDEBAKER 1918 tour. Will trade. Just overhauled and painted and new top, cord tires. What have you? Furn. diamonds, real estate. Call 520 TITLE INS. BLDG.

FORD Sedan, new Oct., 1920, will exchange for clear lot or equity in house. Phone GARVANZA 2335.

Automobiles Wanted.

HIGHEST CASH PRICE PAID FOR USED CARS. TOURING CARS, ROADSTERS. 1918 TO 1921 MODELS PREFERRED. SONOMA SERVICE GARAGE, 528-530 S. LOS ANGELES ST. PH. 62572.

WANTED—
I'LL BUY IT.
If your car is a good one and your price reasonable, bring it to 126 WEST PICO and I will pay your cash. No red tape or camouflage. Bring it down now.

WILL trade lot valued at $1000, clear, located in Middlesex Downs, New Jersey, for good auto, give or take cash difference. Address H, box 300, TIMES BRANCH.

WANTED—4 or 5-yard dump body with Wood's hoist. State lowest price for cash. DAVID H. RYAN, Fallbrook, Cal. Phone Fallbrook 16.

WANTED—To buy panel body delivery car from private owner. Address Y, box 62, TIMES OFFICE.

WANTED — 50 LATE MODEL CARS FOR CASH. WE PAY $25 MORE THAN ANY OTHER DEALER. 961 S. OLIVE. 61294.

WANTED—Dodge coupe, 1921 model; pay cash; sacrifice only. Address Y, box 120, TIMES OFFICE.

STUDEBAKERS WANTED—LATE MODELS ONLY. BEST CASH PRICES IN TOWN. 1658 W. WASHINGTON. WEST 3479.

WANTED—Chandler body, touring or chummy. NATIONAL AUTOMOTIVE SCHOOL. Phone 55401.

CASH for late models. Highest spot cash price paid. "JIM" MOSLEY, 1049 S. Flower. 14083.

SPOT CASH paid for late cars, any make. Highest prices. See me before you sell. ED. T. KIDD, 1125 S. Main. 13707.

WANT Buicks, Hupmobiles, Studebakers and Dodges. See me first. Spot cash paid. HARVEY O'DAY, 158 W. Pico. 12506.

I MUST have 25 light cars and Fords quick. Spot cash or on consignment. We sell 'em. 1025 S. FIGUEROA.

WANTED— Cars, any condition, spot cash, or will make loan. 2610 S. MAIN. 21118.

DON'T SACRIFICE your car. Let Kelly get you $500 to $100 more inside of one week. Investigate. 1212 S. OLIVE.

W. H. COOK pays highest cash prices for Dodges, Hupmobiles, Buicks, etc. Need cars at once. W. H. COOK, 1008 S. Olive. 64503.

PAY CASH for Overland 90 or 1921 Buick. MR. KING, 6150 Hollywood blvd.

WANTED — WILL PAY CASH FOR GOOD LIGHT CAR. 132 W. 16TH ST.

BRING YOUR CAR AND GET CASH. 2221 S. MAIN. E. R. MARR.

CONSIGN your car with us, we sell for cash. ROYAL MOTORS, 5915 Hollywood Blvd.

WANTED—Buick roadster, 1921, latest model. 579459.

WANTED—Ford touring, nothing over 1919. Cash waiting, no dealers. Call 717 W. 6TH.

WANTED—Ford touring, will pay cash. So. 6573. Call SMITH.

WANTED—Cash bargain in cheap Ford. 6343 SANTA MONICA BLVD. Hollywood 72.

I PAY spot cash for any car that runs. Don't care about age or looks. 4761 MONETA.

Automobiles for Hire.

CARS TO RENT—WITHOUT DRIVER.
Twin Six Packard, Cadillac 8, Studebaker 6, Marmon, Buick, Dodge, Fords and other cars; rent to responsible parties by the hour, day or week.
STILLWELL AUTO LIVERY,
944 S. GRAND AVE.
60297—Phone—Bdwy. 237.

FOR RENT—
1920-21 MODELS.
Studebaker, Buick, Nash, Ford, Chevrolet and others, to rent without driver, by the hour or day. Special prices by the week or month. Cars are new and in excellent running order.
TRAVELER MOTOR LEASING CORPORATION, 1030 S. Broadway.

WITHOUT DRIVERS— Latest model Studebakers, Buicks, Dodges and Fords. 50c to $1.75 per hour, gas and oil furnished (except on Fords.) PARSONS BROS., 118 W. 9th st. Phone 11980.

50c PER HOUR. NO MILEAGE. Fords without drivers, elec. starters, also coupes, sedans. THE FORD LIVERY, 619 S. Flower st. Phone 13527.

TO LET— 50c PER HOUR. NO MILEAGE. FORD TOURING CARS AND TRUCKS. PHONE 67905. 917 S. HILL ST.

CARS FOR RENT—Without drivers. Hudsons, Chalmers, Oaklands, Fords; day, week or month. Phone 63540. HUPP AUTO SHOP & GARAGE, 945 S. Grand.

FOR HIRE—New 5 and 7-passenger cars, $1 per hour up. Special rates on long trips. PHONES 72872, SOUTH 5446-W.

GO ANYWHERE, any time, 7-pass. Buick 6. Owner drives. Long trips or long time solicited. 24063.

FORDS FOR RENT— Touring, coupes, trucks. 50c per hr. up. HASKINS & KERR, 726 Grand. Main 582.

CLASSY Cadillac 8, good driver, knows points of interest and scenic drives. Attractive rates. STAND, Victor Hugo Restaurant.

NOBBY 1921 7-passenger Buick Six, $2 hour. Know city and country; rear seat windshield. MR. LARGENT, 33688.

WE RENT without driver, 1921 Fords, 50c per hour, $5 day or night. LAIL & WILKINS, 510 W. 8th st. 14983.

$2 PER HR. 7-passenger cars, experienced and careful drivers. PRICE AUTO SERVICE. West 2789.

SAN DIEGO, $2.50; return trip, $4. Get ticket in advance; will hold seats. 1307 S. LOS ANGELES ST. 23308.

NEW DODGE touring car, careful driver, $1.50 per hour. Phone WEST 1961.

1919 7-PASSENGER Buick, lady driver, $1.50 hour up. Long trips preferred. 29474.

FOR HIRE—Ford car, careful driver, rates reasonable. 29970.

OLDS, new, owner drives, go anywhere, hr., day or month. WIL. 6804.

1921 JORDAN, tonneau windshield. Owner drives. $2 per hour. VERMONT 871.

CLASSY 7-pass. Hudson, any time, anywhere, $2 hour. Special rates. A1 driver. 28250.

NEW 1921 5-pass. Dodges, good drivers, $1.40 per hour. Rates. 31148.

FOR HIRE—Ford sedan, competent woman driver. TELEPHONE 597027.

DODGE touring car, by day, hour or trip. $1 hour. SOUTH 2911.

HUDSON, new model touring and closed cars. Reasonable rates. 23700.

MR. SPARKS drives his large new 5-pass car. $1.50 per hour. Phone BDWY. 640.

FOR HIRE—Light Buick 6, careful driver, $1.25 per hour. Phone 24849. JACK.

WILL drive my new 5-pass car, $1.25 per hour. SOUTH 6761-J.

CADILLAC 8 for hire, reasonable rates, careful driver. Phone BOYLE 4846.

Auto Repairing.

SAVE your garage bills. L. A. HOME AUTO REPAIR SHOP. General auto repairing at your home. First class repairing and welding. City or country. RICHTER, South 2630-J.

$1 HR.—PACKARDS TO FORDS—$1 HR. ALL WORK ABSOLUTELY GUARANTEED. B. & B. AUTO REPAIR SHOP, 135 W. 14TH.

Accessories, Parts, Equipment.

TRUCK PARTS. TRUCK PARTS. Wheels, tires, trailers, bodies, gears. The whole or any part of trucks. 54 trucks and 15 trailers going cheap. HAMILTON AUTO WORKS, 3568 S. Park ave.

NOTICE, ACME WRECKING CO. BIG REDUCTION USED PARTS. Mail orders given prompt attention. 1154-56 S. MAIN ST., L. A., CAL.

WHEELS cut down to standard size. WESTERN WHEEL CO., 1625 S. Los Angeles st.

Automobile Tires.

SAVE your tires. Have those wobbly wheels trued. WESTERN WHEEL CO., 1625 S. Los Angeles st.

TIRES & BATTERIES ON EASY PAYMENTS. CREDIT TIRE CO., 220 W. 9th. Bdwy. 681.

100 TIRES, like new, all sizes, $5 to $15 while they last. 1322 CENTRAL AVE.

Bodies, Beds, Seat-backs.

SLEEP IN YOUR CAR. Seat backs cut for sleeping. WILSON & BOWEN, 1318 S. MAIN. 21785.

FORD bodies, late models touring and roadsters; will take your Ford body in trade. 550 AVENUE 23, off San Fernando road.

SEE THE PIKE O CAMP BED, FITS THE RUNNING BOARD OF YOUR AUTO. 66871. 701 E. 7TH ST. Pico 617.

SEATS cut for sleeping, also radiator and body rep. 114 WEST WASHINGTON.

WANTED—Used Ford bodies, cheap for cash. PHONE 54223.

ALL kinds of Ford bodies bought, sold and exch. P. P. BENNETT, 1631 Central ave.

MOTORCYCLES. BICYCLES.

ANGELUS Cycle & Supply Co., 317 S. Main. Pico 355. Repair specialists. Columbus bis.

MOTORCYCLES. BICYCLES.

FOR SALE—
GOING OUT OF BUSINESS.
MOTORCYCLES.
Accessories.
Tools and Machinery.
Fixtures.
All Must Be Sold.
See our unheard-of bargains before you decide.
Everything priced at cost or less.
HARLEY-DAVIDSON SALES AGENCY.
227 S. Main St.

MOST EVERYONE KNOWS. Best place to buy or sell used motorcycles is at ORDWAY & HYDE, 921 SOUTH MAIN ST.

$100 OR LESS $100
Will buy a three-speed, late model (1916-1917-1918) motorcycle. Don't wait. They can't last at this price. B. B. MOTOR CORP., 916-918 S. Main st.

$160 — Harley-Davidson, 1917, three-speed, single cylinder. Guaranteed the best. B. B. MOTOR CORP., 916-918 S. Main st.

HORSES, MULES, CATTLE, &c.
For Sale, Exchange, Wanted.

For Sale.

FOR SALE—Two fresh cows, one Durham-Guernsey, gives 5 gallons; one Jersey-Guernsey, gives 3 gallons. 358 MARIPOSA, Sierra Madre. Phone Green 193.

FOR SALE—Seven hundred head of cattle, good beef, three hours from Los Angeles. Will sell in carload lots or more. Market price. Address Y, box 292, TIMES BRANCH.

FOR SALE—Or Rent: I span to 50 head of good work mules and new harness. MOORE BROS., 1420 S. San Pedro. Phone 24607.

FOR SALE—If you have a horse or cow to move, call PICO 417. 609 E. 7TH ST.

FOR SALE—Fine team orchard mares, $225, good workers. 5741 CENTRAL AVE.

EXPERT HORSE AND DOG CLIPPING. 609 E. 7TH ST. PICO 417.

POULTRY AND PET STOCK.
For Sale, Exchange, Wanted.

Poultry and Poultry Supplies.

FOR SALE — BABY CHICKS, THOROUGHBRED R. I. AND BARRED ROCKS, MacFARLANE STRAIN WHITE LEGHORNS, FROM HARRIS'S ELECTRIC HATCHERY. WE SHIP ANYWHERE. MAIL ORDERS PROMPTLY ATTENDED. TERMINAL POULTRY MKT., 717 SAN PEDRO ST. 67418.

FOR SALE—Breeding cockerels, S. C. White Leghorns from heavy laying strain, your choice $5. Other birds for $2 and $3. These will go quick at these prices. MEYER POULTRY RANCH, Arlton st., Moneta. P. O. address, Gardena, R.F.D. 1.

WANTED—All kinds of poultry. Will pay highest market price. Will call anywhere. WESTERN POULTRY CO., 2016 E. Seventh st. Phone 66898.

FOR SALE—Anconas, Leghorns, hatching eggs, chicks. 616 SIERRA VISTA AVE., Alhambra.

FOR SALE—Chickens, Pekin ducks and pigeons. HOLLY 2881.

Pigeons, Birds, Etc.

FOR SALE—
L. M. GRIDER'S BIRDLAND.
DOGS, CATS AND MONKEYS.
WE CARRY THE MOST COMPLETE LINE IN THE WEST. YOU WILL FIND JUST WHAT YOU WANT IN COLLARS, HARNESS, MUZZLES, LEADS AND CHAINS. DOG AND CAT FOODS. REMEDIES FOR EVERY DISEASE YOUR PETS MIGHT BECOME INFECTED WITH.
MAKE YOUR CAT OR SMALL DOG COMFORTABLE IN ONE OF OUR REED BASKETS, SHIPPING CRATES AND CARRYING CASES WILL ALSO BE FOUND HERE.
THREE NEW SHIPMENTS OF BIRDS AND PARROTS WERE RECEIVED THIS WEEK. MANY COLORED PAROQUETS, ROSELLAS, DWARF PARROTS, YOUNG MEXICAN YELLOWHEADS AND PANAMA PARROTS, AUSTRALIAN PAROQUETS AND DAINTY LITTLE BLUE-WINGED DWARF PARROTS. IMPORTED IRISH LINNETS, GOLDFINCHES AND OTHER CHOICE AVIARY BIRDS TOO NUMEROUS TO MENTION. TWO STORES.
216 MERCANTILE PLACE.
MAIN 8451. MAIN 2789.

WE BUY. 1301 CENTRAL AVE. WE SELL.

FOR SALE—2000 PIGEONS, MANY VARIETIES, REASONABLE. CALL 935 SAN PASQUAL. 14630, GARVANZA 458.

Goats, Milch, Etc.

FOR SALE — Toggenburg registered milch goat, 2 quarts when fresh. $30 this week. 2081 NEW AVE., New Ramona Acres.

FOR SALE—Toggenburg milch goat and 4 months' nanny goat, will trade for chickens. 1084 W. 59TH ST.

FOR SALE — Three milk goats, cheap. 5017 11TH AVENUE.

Dogs and Dogs at Stud.

FOR SALE—Boston Ter. brindle, well marked. Am going East. WILSHIRE 7918.

FOR SALE—Male and female Airedales, puppies, reg. stock. 1171 E. 48TH. SO. 1908-J.

HOUSES—For Sale.

Miscellaneous.

FOR SALE—By owner, new 7-room PLASTER bungalow, 2 MAGNIFICENT TILED BATHS WITH SHOWER, 3 bedrooms, VERY LARGE living-room, cheerful dining-room; HAND DECORATED IN OIL. Bedroom walls hung with DAINTY FRENCH FLORAL PAPER. Lighting fixtures are finished in GOLD and SILVER, and are VERY BEAUTIFUL. East front lot, 50x140, HEART OF WILSHIRE, just north of Wilshire blvd. I put a low price of $10,750, as I must sell at once. Call and inspect the fine workmanship and solid construction. Shown by E. B. ELLS, between the hours of 10 and 4, or phone WIL. 4475 mornings or evenings. 594[illegible].

FOR SALE—
WILL TAKE FORD SEDAN in part payment on a New Colonial Bungalow HOLLYWOOD. Furnished or unfurnished. Shown by appointment. Call MRS. B. H. BEARD, 59[illegible] Eves. 590798.

FOR SALE—
BEAUTIFUL WILSHIRE MANSION. CORNER LOT 75x150, HIGHLY RESTRICTED DISTRICT. HOUSE OF HOLLOW TILE, 10 ROOM, FINISHED IN MAHOGANY AND IVORY. HAND DECORATED WALLS. RECESSED CEILINGS, 4 BATHS WITH SHOWERS, BEAUTIFUL TERRACED GROUNDS, DOUBLE GARAGE, $4000 UNDERPRICED. PRICE $42,500. FOR APPOINTMENT PHONE MAIN 1678. RES. 6255.

FOR SALE—OWNER'S SACRIFICE. Very attractive 7-room Swiss chalet. Newly decorated inside and out. 3 large bedrooms and den, spacious living and dining rooms, bright, sunny kitchen, hardwood floors main rooms, large lot, abundance of shrubbery. Side drive and garage. Owner must sell. Priced for quick sale at $8500; easy terms. Open for inspection every day from 9 to 4. 4261 LA SALLE AVE., or phone 12604, evenings West 675.

FOR SALE— BIG SACRIFICE.
TO CLOSE AN ESTATE. $15,000 HOME FOR $10,000.
White cement house, heart of Wilshire; 9 rooms, 2 baths, 2 toilets, close to Wilshire blvd. Gas furnace, hot water heater, garage. Lot alone worth $4000. MR. SCOTT, Wilshire 4475. [illegible]venings 22722.

FOR SALE—2-room bungalow, 30 min. from Broadway, near cars, school and stores. 50-ft. lot, gas, water, electricity, paved street and side walks. $1000, $235 cash, $15 per month. Come quick. This is a bargain; take Brooklyn ave. car to Wabash and Evergreen. PATTON, or phone evenings only HOLLY 4813.

FOR SALE— Must be sold before September 1. GENUINE SACRIFICE.
Must sell this week, a real home, 6-room bungalow including all furniture, much less than it is worth, or will sell without furniture. Come and see for yourself. 620 AERICK ST., Inglewood, or call Mr. Keddie, with AVERILL-WEYMOUTH CO. INC. 725 S. Olive st. Realtors. Bdwy. 8048.

FOR SALE—
COLONIAL.
7 large sunny rooms, 4 bedrooms, modern in every detail, built by day labor, just before the high cost of material, by one of the best designers in the city; it is in the W. Adams district and underpriced at $9500. Terms. $2200 down, bal. $40 per month plus interest. Phone WEST 2591.

FOR SALE—
IF YOU WANT A BARGAIN IN A FINE HOME, LOOK OVER 710 SOUTH WESTERN AVE. FULLY FURNISHED—$25,000. APPOINTMENT TO INSPECT FROM THE LYON REALTY COMPANY, 320 LAUGHLIN BLDG. PHONE 67901.

FOR SALE—
"STOP PAYING RENT."
ONLY $4400. EASY TERMS.
See the new colonial 4-room bungalow at 319 E. 56th st. near Main. Oak floors, fine chandeliers, lawns, garage, sewer, all ready to move in. OPEN FOR INSPECTION EVERY DAY, or call owner, MAIN 3308.

FOR SALE—
WINDSOR SQUARE DISTRICT.
New 6-room bungalow, 3 bedrooms, Batchelder mantel, tile bath, cabinet kitchen, automatic heater, oak floors throughout, large east-front lot, reasonable terms. A snap, $7800. ELMER R. BARNES, 3817 Wilshire Blvd. 560849. Evenings, 568145.

FOR SALE—
ONLY $2250.
Lot 100x143.
This nice little cozy 3-room bungalow is located on high ground, near school, stores, etc. Easy terms. See owner today at 509 HIBERNIAN BLDG., 4th and Spring sts.

FOR SALE—$3500. Brand new 4-room bungalow. Double garage, tile bath and sink. Batchelder tile mantel, 2 bedrooms. Fine location on paved street in Wilshire, near 3rd st. Price has just been cut for a quick sale. Phone OWNER, 62057.

FOR SALE—A GOOD BUY— 2122 W. 29th st. 5 large rooms, well arranged, with butler's pantry and all modern features; 50-foot frontage, garage and two hardwood floors, price $5500, $2700 cash, then $2500 monthly. SEEING is BELIEVING. 3650 S. Vermont ave. Phone 5676 or 75188 after 5 p.m.

FOR SALE—My new 10-room home, mahogany finish; just north of Wilshire blvd. MR. DARR, Wilshire 4474.

HOUSES—For Sale.

The following subdivisions will enable Times readers to more readily locate the house they want [illegible]

Miscellaneous.
(Includes houses in all sections of Los Angeles.)

West and Northwest.
(Includes all west of Main street, north direct to Santa Monica Boulevard—Westlake, West Adams, Pico Heights, etc.)

South and Southwest.
(Includes all south of Jefferson street, west of Main—Vermont Square, Manchester, Angeles Mesa, Goodyear District, etc.)

East and Southeast.
(Includes all east of Main street and south of Mission Road—Boyle Heights, [illegible] Park, etc.)

North and Northeast.
(All north of Mission Road and [illegible] Park — Highland Park, Garvanza, [illegible] Park, East Los Angeles, etc.)

Furnished Houses.
(Includes furnished residences for sale in all parts of Los Angeles.)

Miscellaneous.

FOR SALE— NEW HOLLOW TILE HOME.

A BIG LITTLE HOUSE 300 FT. FROM WILSHIRE BLVD.
We have found it, you have been looking for it. A big little house, large rooms on a small house, on a good lot in a good location and at a reasonable price. We have just what you want. Reception hall, large living and dining-rooms, sun room, breakfast room, 3 large bedrooms and two baths, as such places are hard to find better. Call our Mr. Brown for early appointment. Wil. 1464. Evenings 578097.

BEAUTIFUL HOME, WINDSOR SQUARE DISTRICT, ON LARGE CORNER. ARTISTICALLY LANDSCAPED.
Reduced from $60,000 to $50,000. This fine home is of white plaster construction, with glazed tile roof, and contains 11 rooms, 4 master bedrooms, with two large tile baths, besides maid's large sleeping porch. You enter an attractive reception hall from which a [illegible] winding stairway [illegible]. To the right is a beautiful library, finished in southern gum. To the left is the living-room with solid mahogany. The dining-room is also in mahogany. Breakfast room is in ivory. Large, light kitchen with tiled sink. The upstairs is conveniently arranged; four [illegible] exposed master bedrooms, two with large dressing-rooms. [illegible] in and finished sleeping porch. [illegible] elegant furnishings of this beautiful home may also be purchased if desired. Three-car garage, with chauffeur's quarters. We have very few homes of this character, especially on such a large, beautiful corner, 140x180, with rare shrubbery. No obligation incurred for further information and inspection. Tel. Wil. 1464, Mr. Manier; evenings 578097.

FRANK MELINE COMPANY, Realtors, Builders, Insurance, 3 [illegible] Wilshire Blvd. at Vermont.

FOR SALE—
DO YOU HOPE TO BUY FOR $15,000
A HOME THAT COSTS $30,000 TO BUILD?
That time is past, but you are not still in the market for a real [illegible] investigate this.
8 rooms, 2-story, NEW,
Located in the heart of beautiful
NEW WINDSOR SQUARE.
I will take in exchange a good [illegible] lot or bungalow. I have advertised [illegible] $17,500, which is a very low price [illegible] this class home; but make me an [illegible] as I need the cash. Phone 567170, or call 806 N. WESTERN. Evenings, Holly 2686.

FOR SALE—
BY OWNER.
WILSHIRE DISTRICT.
At a positive sacrifice, terms easy, [illegible] restricted neighborhood, highest point [illegible] Wilshire district; and only one-half [illegible] from Wilshire blvd., being
711 CRENSHAW BLVD.
New 2-story cement plaster splendid [illegible] of nine rooms, every conceivable modern [illegible] pointment, including gas furnace and [illegible] throughout; hand decorations in oil on [illegible] walls. Large east-front lot with double garage.
Open for inspection from 1:30 to [illegible] p.m. daily, except Sunday. By auto go out Wilshire blvd. to Crenshaw blvd., then south one-half block.

FOR SALE— EXTRA SPECIAL— $850 CASH.
BY OWNER & BUILDER.
FIVE-ROOM NEW COLONIAL— OAK FLOORS, large living-room, 3 sunny bedrooms, cabinet kitchen, breakfast nook, up-to-date bathroom, tiled-in tub, floor, beautiful fixtures finished in old ivory, mahogany; garage, lawns and shrubs; [illegible] district; close to W. [illegible] Payment on balance like rent. Agent [illegible] MR. BLAKELY, 9th and [illegible] Main 5647. 208 Chapman Bldg.

FOR SALE—Elegant 6-room bungalow, from best materials, when conditions normal. Thoroughly modern, with [illegible] known conveniences; artistic fireplace, beautiful breakfast room, enamel bathroom, [illegible] sleeping porch, garage for two. Wonderful shrubbery and ornamental [illegible]. Close to 3-minute car service, and [illegible]. Will sell furnished or unfurnished. Naylor, 60191.

K. LUNDEEN CO. 609 Van Nuys Bldg. 7th at Spring.

FOR SALE—
$500 DOWN.
5-room bungalow, wonderful lot, galore, high and scenic view. 5-cent car. $3800, balance easy. Also a beautiful new bungalow, hardwood floors, all built-in features, for $[illegible] $1000 down. Owner on premises. [illegible] CASTLE AVE., Eagle Rock. Evenings, [illegible] 2830.

FOR SALE—
LOOK THIS OVER.
THEN COME AND SEE IT.
8-room, 2-story colonial, [illegible] room, sunroom, 4 master bedrooms, [illegible] room, two baths. Finished solid mahogany. Hand-decorated throughout. Basement. 60-ft. lot, beautifully landscaped. [illegible] value at $15,500. No other information by phone. Call at
THE MOBARRY CO.,
449 N. Western ave. Holly [illegible]

FOR SALE—$1500 HANDLES.
Colonial bungalow, large living-room, built-in features, hardwood floors, full lot, near Western ave.; just the home you are looking for; immediate possession. 567170. 806 N. WESTERN AVE. Evenings.

FOR SALE—
LOOK! LOOK! LOOK!
Not only a real estate broker, but a home finder, come to beautiful Highland Park above the fog. Many choice building sites near the business of York Blvd. [illegible] GARVANZA 1077.

FOR SALE—7 ROOMS, $3500 CASH. Crown Hill bargain, 4 bedrooms, old but neat, clean and vacant. Total $5500. Fine for roomers. Best car service in city. JEWELL, 318 H. W. Hellman. 14184.

FOR SALE—$950, $2700. $35 per month. No mortgage, beautiful new 5-room bungalow, hardwood floors, breakfast nook, garage, side drive. Call 4400 SO. FIGUEROA. Wil 5085.

FOR SALE—$3000. 5 rooms, new, all conveniences, front lot, ½ block from Occidental, good location. Only $750 cash. O[illegible] [illegible]

FOR SALE—Beautiful home, hardwood floors, 4 bedrooms, lots of fruit and flowers. Lot 54x140, owner leaving city. A good buy. MR. MONTGOMERY, 1604 [illegible] dale Blvd. 3 blocks north of Sunset.

FOR SALE—Pretty 5-room bungalow, floors throughout, cement porch, garage, fruit trees. Beautiful street & W. [illegible] in town at $4750. $1000 cash. MR. GREENE, 319½ S. Hill. 15402.

FOR SALE—5-room house, $3500 cash. [illegible] some easy terms arranged and located for renting rooms. Pasadena ave. to Ave. [illegible] walk east to Echo st. 5323 ECHO. Owner.

FOR SALE—BEAUTIFUL HOME, $6500. 8 large comfy rooms, hardwood floors, furnace. 4 bedrooms. Large living-room. WILTON PLACE REAL BARGAIN. G. W. JONES CO., 419 Hibernian Bldg. [illegible]

FOR SALE—$750 down. $3500, $40 month. A wonderful 5-room bungalow, hdw. floors, built-in features, garage, near car. SOUTH 1253-W.

FOR SALE—6-room house, 2 rooms hardwood floors, fine location. Phone only [illegible]. Cash $1250. C. A. STEWART REALTY CO., 417 S. Park ave. [illegible]

FOR SALE—$3250; terms, 104 N. Virgil ave. New 5-room colonial bungalow, hardwood floors, garage, etc. H. W. REYNOLDS, 308 Grant Bldg. 12282.

FOR SALE—Positively a bargain. New bungalow, 5 rooms and nook, all latest features, tiled bath and sink, indirect lights, garage, large lot. CALL 67360.

FOR SALE—$200 cash, balance $30 mo. inc. int. Good 5-room house in Highland Park. Fruit trees, flowers, lawn. $2600. OWNER, Wilshire 248.

FOR SALE—Sacrifice at $6500, new 6-room bungalow on paved street. Wilshire district. Near 3rd and Normandie. Phone OWNER 11[illegible]

FOR SALE—8-ROOM BUNGALOW. $12,000, BARGAIN. $3000 CASH; EASY PAYMENTS. 212 S. MARIPOSA.

FOR SALE— N. HARVARD. Mod. 7-rm. bung., 3 big bedrooms, garage, fruit, chicken yard, 2 car line. Only $6000. Let us show you. 65298.

FOR SALE—Good 5-room Highland Park house, only $3350, balance $30 month. Bargain at $2800. Vacant, move right in. WILSHIRE 248.

HOUSES—For [Sale.]

Miscellaneous.

FOR SALE— 2-STORY WHITE PLA[STER] [illegible]

FRANK MELINE C[OMPANY], REALTORS—BUILDERS— WILSHIRE AT V[ERMONT]

FOR SALE— NORTH WILSHIRE [illegible]

WALTER F. [illegible]

HUBBARD-CHEL[illegible] 2001 WILSHIRE BLVD. 560061.

FOR SALE— WILSHIRE BUNGALOW [illegible] $13,700. OWNER HAS LEFT [illegible] PROPERTY MUST [illegible] [illegible]

KELLS & C[illegible] REALTO[RS] WIL. 3664. WILSHIRE BLVD. AT V[illegible]

FOR SALE— WILSHIRE-WESTLAKE [illegible] $3250—ONLY [illegible] REASONABLE T[ERMS] [illegible]

F. B. CHANT[illegible] 316 Merritt Bldg. [illegible] 10317. Bdwy. 379. [illegible]

FOR SALE— SOMETHING REA[L] NEW 2-STORY C[OLONIAL] NEAR AMBASSADOR 8 ROOMS, 3 FINE [illegible] Only $14,500, $4000 [illegible] Call Mr. Klarquist, 5[illegible] KELLS & C[illegible] REALTOR[S] WILSHIRE BLVD. AT V[illegible]

FOR SALE—BY OWNER— $14,500—REDUCED FR[OM] [illegible]

FOR SALE— FURNISHED COLONIAL [illegible]

FOR SALE— [illegible] J. A. [illegible] Room 770 New Pantages [illegible]

FOR SALE—BUNGALOW [illegible] 6 rooms, modern, lot [illegible] neighborhood, a real b[illegible] price of $[illegible]. JEWELL, [illegible] Bldg. 14184.

FOR SALE—Dandy new [illegible] vacant, move right in [illegible] fruit, $500 down. [illegible] PORT, 1608 Glendale Blvd. [illegible] of Sunset.

FOR SALE—5-room, [illegible] 4 bedrooms, oak floors [illegible] Phone $6750, half cash [illegible] 319½ S. Hill. 15402.

FOR SALE—Have that home [illegible] are practical builders [illegible] and money. BUILDERS [illegible] TION, 414 Laughlin Bldg. [illegible]

FOR SALE—5-room house [illegible] 1 block to cars, in [illegible] Park. $5000. Cash $1000 [illegible] CO., 5341 Pasadena ave. [illegible]

FOR SALE—All for $2500 [illegible] low, garage, lot 50x150 [illegible] west, is modern and [illegible] terms. Call 4400 SO. FIG[UEROA]

FOR SALE—$3500; lovely [illegible] bungalow, close in; nice [illegible] Healthful locality. Half cash [illegible] 434 Mason Bldg. 62948.

FOR SALE—Stop paying [rent] [illegible] new 5-room furnished [illegible] Heights. Act quick. 308 [illegible]

FOR SALE—House and lo[t] [illegible] Call 2359 LANDA ST. [illegible] car line, Sunday.

FOR SALE—5-room modern [illegible] Vernon and Vermont. [illegible] GREENE, 319½ S. Hill. [illegible]

FOR SALE—Near Fourth [illegible] 2-story mahogany finish [illegible]

FOR SALE—Lot with small [illegible] 2539 FLOWER ST., Hyde [Park]

HOUSES—For Sale.

The following subdivisions will enable Times readers to more quickly locate the house they want to buy.

Miscellaneous.
(Includes houses in all sections of Los Angeles.)

West and Northwest.
(Includes all west of Main street, Jefferson street to Santa Monica Boulevard—Wilshire, Westlake, West Adams, Pico Heights, etc.)

South and Southwest.
(Includes all south of Jefferson street and west of Main—Vermont Square, Manual Arts, Angeles Mesa, Goodyear District, etc.)

East and Southeast.
(Includes all east of Main street and south of Mission Road—Boyle Heights, Huntington Park, etc.)

North and Northeast.
(All north of Mission Road and Elysian Park—Highland Park, Garvanza, Glendale, Eagle Rock, East Los Angeles, etc.)

Furnished Houses.
(Includes furnished residences For Sale, all parts of Los Angeles.)

Miscellaneous.

FOR SALE—NEW HOLLOW TILE HOME.

A BIG LITTLE HOUSE, 200 FT. FROM WILSHIRE BLVD.

We have found it, you have been looking for it. A big little house, large rooms in a small house, on a good lot in a good location and at a reasonable price. We have just what you want. Reception hall, large living and dining-rooms, sun room, breakfast room, 3 large bedrooms and two baths, as such places are hard to find better. Call our Mr. Baxter for early appointment. Wil. 1464. Evenings 578087.

BEAUTIFUL HOME, WINDSOR SQUARE DISTRICT, ON LARGE CORNER, ARTISTICALLY LANDSCAPED.

Reduced from $60,000 to $50,000. This fine home is of white plaster construction, with glazed tile roof, and contains 11 rooms, 4 master bedrooms, with two large tile baths, large sleeping porch, besides maid's room and bath. You enter an attractive reception hall, from which a graceful winding stairway leads. To the right is a beautiful library, finished in southern gum. To the left is the living-room in solid mahogany. The dining-room is also in mahogany. Breakfast-room is in ivory. Large, light kitchen with tiled sink. The upstairs is conveniently arranged; four double exposed master bedrooms, two with large dressing-rooms. Large glassed-in and finished sleeping porch. The elegant furnishings of this beautiful home may also be purchased if desired. Three-car garage, with chauffeur's quarters. We have very few homes of this character, especially on such a large, beautiful corner, 140x190, with rare shrubbery. No obligation incurred for further information and inspection. Tel. Wil. 1464, Mr. Baxter; evenings 578087.

FRANK MELINE COMPANY,
Realtors, Builders, Insurance, 3 Offices.
Wilshire Blvd. at Vermont.

FOR SALE—
DO YOU HOPE TO BUY FOR
$15,000
A HOME THAT COSTS
$30,000 TO BUILD?

That time is past, but you are no doubt still in the market for a real bargain. Investigate this.

8 rooms, 2-story, NEW.
Located in the heart of beautiful
NEW WINDSOR SQUARE.

I will take in exchange a good building lot or bungalow. I have advertised it at $17,500, which is a very low price for this class home; but make me an offer as I need the cash. Phone 567170, or call 606 N. WESTERN AVE. Evenings, Holly 2588.

FOR SALE—
BY OWNER.
WILSHIRE DISTRICT.

At a positive sacrifice, terms easy, restricted neighborhood, highest point in Wilshire district, and only one-half block from Wilshire blvd., being

711 CRENSHAW BLVD.

New 2-story cement plaster colonial home of nine rooms, every conceivable modern improvement, including gas furnace and tile baths, shower, hardwood floors throughout, hand decorations in oil on canvas. Large east-front lot with double garage.

Open for inspection from 1:30 to 5 p.m. daily, except Sunday.
By auto go out Wilshire blvd. to Crenshaw blvd., then south one-half block.

FOR SALE—
EXTRA SPECIAL.
$500 CASH.
BY OWNER & BUILDER.
FIVE-ROOM NEW COLONIAL [illegible] OAK FLOORS, large living-room, 2 sunny bedrooms, cabinet kitchen, breakfast nook, up-to-date bathroom, tile-in tub [illegible] Payment on balance like rent. [illegible] See MR. BLAKELY, 5th and Broadway, Main 5847. 206 Chapman Bldg.

FOR SALE—Elegant 6-room bungalow, built from best materials, when conditions were normal. Thoroughly modern, with every known convenience; artistic fireplace, beautiful breakfast room, enamel bathroom, connecting bedrooms. Garage for two cars. Wonderful shrubbery and ornamental trees. Close to 5-minute car service, and school. Will sell furnished or unfurnished. Naylon, 60191.
K. LUNDEEN CO.
909 Van Nuys Bldg. 7th at Spring.

FOR SALE—
$500 DOWN.
5-room bungalow, wonderful lot, fruit galore, high and scenic view. 5-cent car line. $5000, balance easy.
Also a beautiful new bungalow, hardwood floors, all built-in features, for $3500 [illegible] $1000 down. Owner on premises. 228 CASTLE AVE., Eagle Rock. Evenings, Garvanza [illegible]
HASTINGS, 710 New Pantages Bldg. Pico [illegible]

FOR SALE—
LOOK THIS OVER.
THEN COME AND SEE IT.

8-room, 2-story colonial, mammoth living-room, sunroom, 4 master bedrooms, two tile baths. Finished solid mahogany throughout. Basement, furnace. Lot [illegible] beautifully landscaped. [illegible] at $18,000. No other information by phone. Call at
THE MOBARRY CO.,
649 N. Western ave. Holly 6690.

FOR SALE—$7500.
$1500 HANDLES.

Colonial bungalow, large living-room, built-in features, hardwood floors, full lot, near Western ave.; just the home you are looking for; immediately possession. 567170. 606 N. WESTERN AVE. Evenings, Holly 2588.

FOR SALE—
LOOK! LOOK! LOOK!
Not only a real estate broker, but a homefinder; come to beautiful Highland Park, above the fog. Many choice building lots near the business of York Blvd. Phone GARVANZA 1077.

FOR SALE—7 ROOMS, $2000 CASH.
Crown Hill bargain, 4 bedrooms, old house, but clean and vacant. Total price $6000. Fine for roomers. Best car service in city. JEWELL, 313 H. W. Hellman Bldg. 14134.

FOR SALE—$500, $3700. $35 per month. No mortgage; beautiful new 5-room bungalow, hardwood floors, breakfast nook, garage, side drive. Call 4400 SO. FIGUEROA. [illegible]

FOR SALE—
$1650. New 4-room house, 10 per cent down, only $25 a month. Inglewood car on Bdwy., stop Centinela ave. See by sign. Ask for ELLIS or ALLISON, Inglewood.

FOR SALE—$2000.
4 rooms, new, all conveniences, [illegible] front lot, ½ block from Occidental College. Fine location. Only $500 cash. OWNER [illegible]

FOR SALE—Beautiful home, hardwood floors, 4 bedrooms, lots of fruit and flowers. Lot 54x160, owner leaving city. [illegible] MR. MONTGOMERY, 1608 Glendale Blvd., 3 blocks north of Sunset.

FOR SALE—Pretty 5-room bungalow, floors throughout, cement porch, garage, fruit trees. Beautiful street. $ W. [illegible] at $4750, $1000 cash. MR. GREENE, 319½ S. Hill. 15402.

FOR SALE—5-room house, $3500 cash, some easy terms arranged and located [illegible] Pasadena ave. to Ave. [illegible] walk east to Echo st. 5525 ECHO [illegible]

FOR SALE—BEAUTIFUL HOME, $8500. 6 large comfy rooms, hardwood floors. Furnace, 4 bedrooms. Large living-room. WILTON PLACE. REAL BARGAIN. G. W. JONES CO., 419 Hibernian Bldg. [illegible]

FOR SALE—$750 down.
$3500. $40 month. A wonderful 5-room bungalow, hdw. floors, built-in features, garage, near car. SOUTH 1255-W.

FOR SALE—5-room house, 2 rooms hardwood floors, fine location. Price only $4400. Cash $1250. C. A. STEWART REAL ESTATE CO., 4417 S. Park ave. Ph. 28915.

FOR SALE—$3250; terms. 104 N. Virgil ave. New 5-room colonial bungalow, hardwood floors, garage. R. W. REYNOLDS, owner, 303 Grant Bldg. 12282.

FOR SALE—Positively a bargain. New bungalow, 5 rooms and nook, all latest features, tiled bath and sink, indirect lights, garage, large lot. CALL 67883.

FOR SALE—$300 cash, balance $30 month, inc. int. Good 5-room house in Highland Park. Fruit trees, flowers, lawn. $2800. OWNER, Wilshire 248.

FOR SALE—Sacrifice at $4600, new 6-room bungalow on paved street. Wilshire district. Near 3rd and Normandie. Phone OWNER, 11698.

FOR SALE—8-ROOM BUNGALOW.
$12,000. BARGAIN.
$5000 CASH; EAST PAYMENTS.
712 S. MARIPOSA.

FOR SALE— N. HARVARD [illegible]
Mod. 7-rm. bung., 3 big bedrooms, garage, fruit, chicken yard, 2 car lines. Only $6000. Let us show you. 65246. [illegible]

FOR SALE—Good 5-room Highland Park house, only $4850, balance $30 month. Bargain at $7000. Vacant, move right in. WILSHIRE 248.

HOUSES—For Sale.

Miscellaneous.

FOR SALE— —$17,500
2-STORY WHITE PLASTER HOME.

This home contains 10 rooms and three bath rooms. Has never been occupied. There is a reception hall, with cove stair case, extra large living-room and a huge dining-room. These rooms are finished in solid mahogany. Large morning sun breakfast room. Model kitchen, all of the wall space is tiled with white glazed sanitary tile. Built-in ice box. This is a wonderful kitchen. Screen porch will accommodate mangle and washing machine. Maid's room and bath. There are four real honest-to-goodness bedrooms, all larger than the average, with huge closets. Two connecting fully tiled bath rooms as fine as any ever put into any home, situated on a 60-foot lot. The price of this home is $17,500, and I know it is the greatest bargain in the entire Wilshire district. Decide quickly, for this one. Call Mr. McNulty, Office, Wilshire 1464. Eve. Holly 5196, with

FRANK MELINE COMPANY,
REALTORS—BUILDERS—INSURANCE.
WILSHIRE AT VERMONT.

FOR SALE—
NORTH WILSHIRE.

REAL DREAM BUNGALOW! FINEST FLOOR PLAN IN CITY. BEAUTIFUL LIVING AND DINING-ROOMS IN OLD IVORY AND MAHOGANY. THREE LARGE BEDROOMS GROUPED AROUND AN EXQUISITE TILED BATH WITH EXTRA SHOWER CLOSET. TILED KITCHEN WITH LARGE BREAKFAST NOOK. ON CORNER LOT. VERY DISTINCTIVE STUCCO EXTERIOR. BUILT FOR A HOME AND BUILT RIGHT. PRICED AT $8500. EASILY WORTH $11,000—$2500 CASH WILL HANDLE. DON'T DELAY. CALL

WALTER P. HUBBARD,

HUBBARD-CHELEW-HOIT,
4601 WILSHIRE BLVD. AT HOBART.
560691. 568082.

FOR SALE—
WILSHIRE BUNGALOW DE LUXE
$13,700.
OWNER HAS LEFT CITY.
PROPERTY MUST BE SOLD.

Property in most sought for residential section, and consists of 7 rooms, all hand-decorated in oil on canvas. Tile baths and tile kitchen. ¾ inch oak floors, unit heating system, double garage. Beautifully improved lawn with sprinkling system. This is a real bargain and should be seen to be appreciated. Call Mr. Krohn, 56802.

KELLS & GRANT.
Wil. 2604. REALTORS. 56802.
WILSHIRE BLVD. AT WESTERN AVE.

FOR SALE—
WILSHIRE-WESTLAKE DISTRICT.
$8250—ONLY—$8250.
REASONABLE TERMS.

Near Wilshire blvd. and Vermont ave. Exceptional 2-story house of 8 rooms, four good bedrooms, including one on first floor.
Lot 50x150 feet, with garage.
Ideal neighborhood, near three lines of electric cars; within five minutes' walk of new Ambassador Hotel. A rare bargain.

F. E. CRABTREE.
916 Merritt Bldg. Eighth and Broadway.
10811. Bdwy. 379. Res. phone 577305.

FOR SALE—
SOMETHING REAL GOOD.
NEW 2-STORY COLONIAL
NEAR AMBASSADOR HOTEL.
3 ROOMS, 3 FINE BEDROOMS.

Only $14,500, $4000 cash, will handle. Call Mr. Klarquist, 56803, or Wil. 2604.

KELLS & GRANT.
REALTORS.
WILSHIRE BLVD. AT WESTERN AVE.

FOR SALE—BY OWNER—
$14,500—REDUCED FROM $20,000.

Only $7000 cash required, just one square north of Wilshire blvd., east front, 60x150; 10 large rooms, built only a short time; living-room 42x20; reception room, large dining-room, breakfast room, modern kitchen, enclosed porch, double garage, man's quarters above; 4 large bedrooms, large closets, large dressing-room; 2 wonderful tiled baths; shown by ROLAND BOLGIANO, with J. B. Althouse Co., Wilshire 4475, 315 S. Western ave.

FOR SALE—EXCEPTIONAL VALUE.
NEW 6-ROOM WILSHIRE BUNGALOW. 3 large bedrooms. Unusually large living-room and dining-room. Wonderful tile bath and shower. Pedestal lav. Tile drainboard. Oak floors throughout. Large living-room. French doors. Mantel. Large closets and hallways. Shrubs and flowers. Other places like this actually selling for $12,000. Bargain for $9600. Only $2000 cash. ROBERT C. MISNER, 219 S. Western ave. 568070, ask Milbury.

FOR SALE—
FURNISHED
COLONIAL.

8 beautiful rooms, elegantly furnished, 60-ft. lot on West Adams. Underpriced at $7500, $2500 down, bal. $65 per mo. Interest included. For appointment, phone WEST 2591.

FOR SALE—A snap, $800 to $900 cash, balance as rent for month, 5-room, large bungalow, summer house rear, large palms and shade trees. Lot 47 feet on wide paved street. 5517 Dayton avenue, just this side of Pasadena avenue. Yellow Garvanza car passes door, only 64750. See house then see us.

I WILL C. PRATHER.
815 S. Spring st.

FOR SALE—10-acre ranch in walnuts and grapes. Present owner receiving $3500 yearly net income, although bedridden and unable to work. Great opportunity for subdividing as will pay 200 per cent on total investment with very small outlay. Located in the shade of Verdugo Mountains. Consider trade as first payment. See JAS. HASTINGS, 710 New Pantages Bldg. Pico 283.

FOR SALE—
An ideal house for boarding or rooming house. 50x150. 15 rooms. Close-in. One-half block from Pico street. This place is in excellent condition, both exterior and interior. Price $15,000. Mtg. $5000. Bal. terms. Room in rear of lot to build a flat building.
13946. O. A. VICKERY & CO. 14752

FOR SALE—IF YOU APPRECIATE A GOOD BUY SEE THIS—$4750.
NOTHING LIKE IT FOR THE MONEY IN NORTH WILSHIRE - SOUTH HOLLYWOOD DISTRICT. One of the snaps that comes in a while you read about. Think of it—5 rms. modern near school, one block from car line. This will not last long, so act quick. Call at 606 N. WESTERN AVE. 567170; evenings, Holly, 2588.

FOR SALE—Small new home for $3000; small amount down, bal. like rent. Will take lot, auto., diamonds, Liberty bonds, trust deed, furniture in part payment. Write stating what you have. CAMPBELL CO., 2621 Oakwood, cor. Angelus, Venice.

FOR SALE—
A REAL BUY.
6-room house, all modern, elegant location. Price $4750, $1250 cash will handle. Lot 40x146. C. A. STEWART REAL ESTATE CO., 417 S. Park ave. Ph. 28915.

FOR SALE—$2800, only $500 cash, $35 monthly, including interest, beautiful new 4-room bungalow, all improvements; built-in features; street work in; underpriced. Also several 5 and 6-room houses, $1500 to $3000; easy terms. MacGILLIVRAY, and Edendale car line. Wil. 4022.

FOR SALE—Close-in home and income. Just completing 2 duplex bungalows, 8 rooms each. Beds, hardwood floors, ivory finish. Will sell as a whole or separately. $6500 each, ¼ cash. See owner, A. SCHULER, at 4424 Stanford ave.

FOR SALE—
$3500 cash will buy new double bungalow in Wilshire district, 2 blocks from car line.

J. A. EDMUNDS.
Room 720 New Pantages Bldg. Pico 283.

FOR SALE—BUNGALOW HOME, $2800 cash. 6 rooms, modern, lot 50x153, restricted neighborhood, a real home at the right price of $6500. JEWELL, 313 H. W. Hellman Bldg. 14134.

FOR SALE—Dandy new 5-room bungalow, vacant, move right in. Garage and lots of fruit. $500 down, $30 per month. MR. POST, 1608 Glendale Blvd., 3 blocks north of Sunset.

FOR SALE—5-room, 2-story, modern house. 4 bedrooms, oak floors, Westlake district. Phone $6750 half cash. MR. GREENE, 319½ S. Hill. 15402.

FOR SALE—Have that home built now. We are practical builders and furnish plans and money. BUILDERS' FINANCE ASSOCIATION, 414 Laughlin Bldg. 60956.

FOR SALE—5-room new colonial, all mod. 1 block to cars, in cream of Highland Park. $5000. Cash $1000. W. F. POOR & CO., 5541 Pasadena ave.

FOR SALE—All for $2340, 5-room bungalow, garage, lot 50x150-ft., close in, southwest, is modern and a good home. Some terms. Call 4400 SO. FIGUEROA. WIL. 5085.

FOR SALE—$5500; lovely 6-room modern bungalow, close in; nice yard, lawn, etc. Healthful locality. Half cash. See TIDWELL, 434 Mason Bldg. 62848.

FOR SALE—Stop paying rent, $200 handles new 3-room furnished bungalow, Boyle Heights. Act quick. 308 LISSNER BLDG.

FOR SALE—House and lot. $1500; terms. Call 2359 LANDA ST., east of Edendale car line, Sunday.

FOR SALE—5-room modern bungalow, near Vernon and Vermont. $4500, $1800 cash. GREENE, 319½ S. Hill. 15402.

FOR SALE—Near Fourth and Hobart, new 2-story mahogany finish. Owner, WIL. 4175.

FOR SALE—Lot with small dwelling. $750. 2309 FLOWER ST., Hyde Park.

HOUSES—For Sale.
Miscellaneous.

FOR SALE—
BEAUTIFUL SMALL TWO-STORY.

Spanish type plaster with tile roof, two baths, one tiled, two good sized bedrooms with sleeping porch on second floor and large bedroom and bath adjoining patio on first floor. Has good sized living and dining rooms, also artistic breakfast-room and tiled kitchen, very unique plan. Two-car garage and well landscaped lot on high-class street, just off Wilshire Boulevard.
Built for a home less than a year ago. Owner compelled to leave.
For the very attractive price of this unusually attractive offering, call Mr. Thomas, with

HUBBARD-CHELEW-HOIT,
560691. 3601 Wilshire Blvd. 568082.
Evenings, 560877.

FOR SALE—ON BEAUTIFUL GRAMERCY PLACE, only three blocks from Wilshire blvd., LARGE MODERN 9-ROOM 2-STORY HOME; finished in the very FINEST GRAINED JUANA COSTA MAHOGANY, hand RUBBED and FINISHED as well as any PIANO. Two baths, 4 LARGE bedrooms; walls are hung with the finest IMPORTED FRENCH PAPER; very beautiful lighting fixtures; Living-room, dining-room, and library are VERY LARGE, and open onto vine-covered porches with beautiful pergolas; and large shrubbery. Price only $12,000; the best buy in the entire Wilshire district. MR. DUNHAM, with J. B. ALTHOUSE CO., 315 S. Western ave. Wilshire 4475. Evenings So. 5448-W.

FOR SALE—
ARLINGTON HEIGHTS.
Price $7900.
FINE 2-STORY RESIDENCE.

Only one block from Washington Blvd., near Arlington ave. Has 8 large rooms, 4 big bedrooms, cement cellar with furnace, 2-story garage. $4200 can remain at 7 per cent. Balance cash. It's guaranteed to be the only 2-story 8-room house in this section at so low a price.
GILCHRIST COMPANY, 729 BLACK BLDG.
Pico 2824. Eve. West 2879.

FOR SALE—
TO CLOSE AN ESTATE.
$7000—Near Pico and Union—$7000.

A future income corner, improved with a 6-room cottage. You'll get the house free. Call Mr. Henneman.

W. I. HOLLINGSWORTH & CO.
10777. REALTORS. MAIN 6780.
Hollingsworth Bldg., 6th and Hill.

FOR SALE—
$11,000.
2-STORY, 8-ROOM HOME.

A fine 2-story 8-room home on beautiful Ardmore Drive, close to the best schools and street car line in the city; high ground. Just north of 3rd st. If you are looking for a well built, sunny home in a good neighborhood for $11,000, which is $2000 less than actual worth. Call Mr. Crane, Wil. 2604, eve. 56641.

KELLS & GRANT.
66302. REALTORS. 56803.
WILSHIRE BLVD. AT WESTERN AVE.

FOR SALE—
$1500 CASH.
WONDER BUY OF WILSHIRE.

New 5-room bungalow on lot 50x150, paved street, few doors from car line; furnished or unfurnished.

ONLY $6950.

Can you see this value.
Lot worth $2000; mortgage $1400.
Call EVANS, 567872; evenings Holly 5193.

FOR SALE—
"A WEE HOOSE 'MANG THE HEATHER."

It sure is a cozy little 4-room home, on a beautiful large lot. Sleeping porch 10x10. Gas, water, electricity all in. Only 40 minutes from city, 5c car fare.

JUST FANCY $1250 WILL BUY IT.

$185 cash and $25 per month, including interest, taxes and insurance. Let MR. PEMBERTON show you this TODAY.
Main 5847. 206 Chapman Bldg. 60177.

FOR SALE—By owner, near Fourth and St. Andrews; my 2-story 9-room home. I built it for a home and by day labor; my lot is east front, 60x150, and I have all kinds of fine shrubbery; I selected the solid mahogany I put in the main rooms; large bedrooms, very large living-room and dining-room; reception hall is large, with carved staircase, all in mahogany; as I need money and would like to sell this week I reduced the price. Call MR. DARR, Wilshire 4475, evenings 22722.

FOR SALE—
DUPLEX FLAT.
4 STRICTLY MODERN FLATS, 4 ROOMS EACH, ON NORTH ST. ANDREWS BLVD. HARDWOOD FLOORS THROUGHOUT. TILE BATHS, BUILT-IN BATH TUBS, DISAPPEARING BEDS DOWNSTAIRS, SLEEPING PORCHES UPSTAIRS. EXCELLENT NEIGHBORHOOD. YEARLY INCOME $5800. WILL SACRIFICE FOR $17,000 AND ARRANGE SATISFACTORY TERMS. ADDRESS V, BOX 241, TIMES OFFICE.

FOR SALE—
AN OPPORTUNITY.
A two-story plaster home on one of the best streets in the Wilshire district. Beautiful living-room, wonderful sun room, large center hall with mahogany staircase, sunny breakfast-room, four large bedrooms, two large tile baths and maid's bath. On a fine large lot 60x170. Don't overlook this, the best bargain we have had to offer in a long while. Call MACLACHLAN, with
HEINSEN & BRALBURN,
315 N. Western ave. 560787.

FOR SALE—
DUPLEX FLAT.
4 STRICTLY MODERN FLATS, 4 ROOMS EACH, ON NORTH ST. ANDREWS BLVD. HARDWOOD FLOORS THROUGHOUT. TILE BATHS, BUILT-IN BATH TUBS, DISAPPEARING BEDS DOWNSTAIRS, SLEEPING PORCHES UPSTAIRS. EXCELLENT NEIGHBORHOOD. YEARLY INCOME $5800. WILL SACRIFICE FOR $17,000 AND ARRANGE SATISFACTORY TERMS. EMIL FIRTH, 345 S. BROADWAY.

FOR SALE—WEST HOLLYWOOD.
$6500. WORTH $7500.
5-room Spanish bungalow, new, especially artistic, well built. Tile bath and sink, hardwood floors throughout, built-in features. East-front lot 50x150, garage. $1500 cash and $50 a month.
Open evenings. 7500 SUNSET BLVD.
57148 or 578914.

FOR SALE—A rare bargain in Highland Park. Beautiful bungalow home, 6 large rooms, fine big sleeping porch, many closets, fireplace, buffet, laundry trays, 2 nice porches, storehouse, extra large lot, fruit and nut trees, berries, many rare roses; convenient to cars, stores, churches and schools. Price only $5800, terms. Phone GARVANZA 411.

FOR SALE—BY ORDER OF COURT, $10,000 PROPERTY FOR $8250, 111 N. NORMANDIE AVE. 7-ROOM BUNGALOW, LARGE LOT, 50x150, FRUIT TREES, ETC. ELEGANT NEIGHBORHOOD, IN WILSHIRE DISTRICT. TERMS. COURTESY TO AGENTS. OFFICE 64296. EVENINGS WILS. 7858. CHAS. O. GOODWIN, 501 WASHINGTON BLDG.

FOR SALE—
$4750—Snappy, attractive 6-room bungalow within a few minutes of the city, on large lot, near good car line; just off famous Huntington drive; strictly modern, hardwood floors, garage; it's a giveaway. $2500 will handle. WE HAVE OTHERS. MARTYN & CO., 708 Cit. Nat. Bank Bldg. Phone 65269.

FOR SALE—$300 to $500 down, balance to suit you, located southwest, lot 40x135. 5-room modern house on rear lot. Only $1200. This is a find.
I WILL C. PRATHER.
815 S. Spring st.

FOR SALE—
ONLY $3880.
See my new 4-room colonial home at 1032 N. Evergreen ave., near Wabash. Easy terms, balance like rent. OWNER THERE, or call BDWY. 1981.

FOR SALE—BARGAIN.
Two lots, 25 feet on Main, 127 deep, improved with 5-room house. For quick sale $5000; terms. Lots alone worth the price asked.
Inquire 6016 S. MAIN ST.

FOR SALE—Spanish type with garage, 5 large sunny rooms, tiled bath, kitchen, automatic water heater. Taking actual loss for quick sale. $6100. Only $1300 down. 2754 RIMPAU, near W. Adams.

FOR SALE—Need the money for quick sale. 5-room modern bungalow, hardwood floors, garage, cement drive. $4500. $1200 cash. Balance $35 month. 1587 HILLANDALE DRIVE. 30182 or Pico 619.

FOR SALE—Build your house right now. I am a good and practical builder. I will furnish plans and money.
W. MATTHEWS, 210 Douglas Bldg.
Hours 1 to 4 p.m. No phone.

FOR SALE—LOOK!
Double bungalow, 4 rooms each side, near 43rd and Figueroa. $6500, terms. 4305 MONETA AVE. Ver. 934, evening, So. 6384-M. Mrs. PICKMAN.

FOR SALE—REAL INCOME PROPERTY.
2-family flat and 50-ft. vacant lot, less than half block from Moneta car, now renting for $60 per month. To close an estate, $5250 cash. 5831 MONETA.

FOR SALE—
$8500.
Large 9-room in fine condition, near University. Garage and laundry house. 1053 W. 30TH ST. Phone Elliott 1807.

FOR SALE—IN LYNWOOD, new 6-room bungalow, 1-4 acre ground, fruit trees, flowers, vegetables, large garage; right on Long Beach Blvd. PHONE 556650.

FOR SALE—Beautiful 7-room bungalow, 3 bedrooms, 2 baths, beautiful interior finish. Call afternoons. 414 BEECHWOOD DRIVE, near Beverly.

FOR SALE—By owner, beautiful 6-room bungalow, very modern; garage and fruit; must sell this week. Bargain for some one desiring real home. 861 W. 55TH ST.

FOR SALE—$714 S. MAIN ST. 1-4 acre, facing Main. 5-room plastered house, new double garage. $3500, $1500 down, or auto.

FOR SALE—Only $10,000; 9 rooms, lot 60x125; close to Wilshire blvd. East front. MR. CHRISTIE, WIL 4475.

FOR SALE—Sacrifice, modern home on Hobart, 3 bedrooms, 2 baths. $8750, reduced from $11,000. MR. CHRISTIE, Wil. 4474.

FOR SALE—Don't miss this modern 6-room bungalow, $700 down. LINCOLN 1356.

FOR SALE—Fine 6-room home, must be sold. $4500. Terms. LINCOLN 1356.

West and Northwest.

FOR SALE—By owner, brand new 5-rm. bungalow, 1611 N. MARIPOSA, ½ block from Santa Monica Blvd.

FOR SALE—Snap, West Adams, 14 rooms, elegantly furnished, or leased. 53408.

HOUSES—For Sale.
West and Northwest.

FOR SALE—
BY OWNER.
WINDSOR SQUARE.

At a positive sacrifice for immediate sale. New 2½-story cement plaster house of ten rooms, gas furnace, three baths besides shower.
Main rooms finished in mahogany, hardwood floors throughout.
Lot 75x170, with double garage and man's room. Our very best neighborhood, less than one-half block from W. Sixth st. car line, being

260 IRVING BLVD.

Open for inspection from 2 to 5 p.m. daily except Sunday.

FOR SALE—
FOR EXTRA VALUE
AT $19,000
THIS CHARMING ENGLISH HOME
CANNOT BE DUPLICATED.

Owner spared no expense in construction. 8 wonderful rooms, just off Wilshire Boulevard, on highest ground, choicest hardwood finish, spacious sun parlor; also large sleeping porch, big den, gas furnace, vacuum cleaner plant; 2 elegant baths; beautifully improved large lot with double garage. This is an unusual offering.
Shown by appointment.
CALL A. C. DEBENDORF,
Salesmanager EDWARDS & WILDEY CO.,
WILSHIRE OFFICE, 544 S. WESTERN.
Wilshire 7526. Office Open Sunday.

FOR SALE—
WEST ADAMS HEIGHTS.
A truly wonderful buy for $9000, just two blocks north of West Adams, a home beautiful in architecture, having the appearance of a $15,000 property; 6 years old, modern in all respects. Bungalow type, with a huge room above with running water, large enough for billiard room; basement and gas furnace. Words alone cannot express the advantages this home has over similarly priced property—you must see it. You will buy it if you have the money. $4000 cash will handle.
KING REALTY CO.,
2800 W. Washington. West 6800.

FOR SALE—
CAN'T BE BEAT.
8 RMS., 3 TILE BATHS—$16,000.

Close to Wilshire Blvd. Beautiful stucco home. Reception hall, large dining room and patio. Three fine bedrooms, sleeping porch and maid's room. Basement, gas furnace, double garage. Sturdy construction, steel lath. Wonderful landscaping. A beautiful home. No other information over phone. Call for appointment.
THE MOBARRY CO.
649 N. WESTERN AVE. HOLLY 6690.

FOR SALE—
WILSHIRE HOME.
8 large rooms, 2 stories, 3 bedrooms, double garage, hwd. floors, underpriced.
$10,500.
Terms if desired to responsible parties.
MABERY REALTY CO.,
602 S. Figueroa. 67449.

FOR SALE— BUY FROM OWNER
WILSHIRE SNAP.
Modern 7-room bungalow, furn. or unfurn. Large living-rm., din.-rm., 2 bedrms. (one 25 ft. long, 6 windows), lovely brkft.-rm., tile bath with shower, 10-ft. tile sink, ex. lav. and toilet, large storerm., gas furnace, garage, fine lawn, fruit, flowers. Lot 50x150 feet, paved st. $12,000, furnished. Easy terms. PHONE a.m. 560905.

FOR SALE—
In Wilshire, on Fourth ave., lot 50x135, new 7-room, tile bath, with shower, 3 bedrooms, breakfast nook, garage, beautiful location, lawn and shrubbery, price $10,500; easy terms; this is $2000 underpriced; on account of old age and too much house, will consider exchange in Alhambra or any good suburban location.
SEE A. H. SMITH,
Broadway 2798. [illegible] Bldg.

FOR SALE—Beautiful story-and-half chalet-style house and garage, 60-foot lot, Norton Ave., south of Pico, 2 baths and extra lavatory; 7 rooms and sleeping porch, fine gas furnace, Pittsburg water heater; nice shrubbery and lawn; hardwood upstairs and downstairs. Ideally located. Handsomely finished throughout. Reduced price. A bargain. For appointment to see property, PHONE 50870.

FOR SALE—ADAMS ST. BARGAIN.
10-room home on West Adams, near Vermont, 75 feet frontage. Modern in every respect. Oak floors throughout. 5 beautiful bedrooms with running water in each. Basement furnace. Double garage. A genuine sacrifice at $15,500. Terms to suit.
J. D. HAMMOND CO.
1461 W. Washington st. West 4856.

FOR SALE—
$1500 CASH.
W. ADAMS SECTION.
6-room modern bungalow, hardwood floors, 3 bedrooms, garage. This bungalow and the grounds are in fine condition. Price $6000. This won't last. W. C. KUNKEL, 2211 W. Washington, phone 73216.

FOR SALE—Choice 7-room colonial bungalow, H. W. floors throughout. New, strictly modern, lot 50x150, Crenshaw Blvd. Near new L. A. High. Fine location. Price $10,500. Terms.
MR. BROWN, 14179.
E. L. McCORMACK & CO.,
Realtors. 410 Van Nuys Bldg.

FOR SALE—$7250, 7 rooms, screen porch 12x12, large sleeping porch, 2 baths, automatic heater. Big lot, fine school, fine neighborhood. Ivory finish. Hardwood floors throughout. Garages for 4 cars. Owner on premises. 4623 W. 17TH PLACE, near Vineyard ave.

FOR SALE—ARLINGTON HEIGHTS.
6-room house, 4 large rooms and bath first floor, 2 rooms second. House in fine condition. Lot 45x145. New garage. Splendid buy at $5500. $1500 cash, bal. easy terms. Near 3 best car lines. ARLINGTON REALTY CO., corner 16th and Arlington.

FOR SALE—Brand new white stucco bungalow, 5 rooms, modern, on Norton ave., near Pico. High ground, splendid location, near car, grammar and high school. Price reasonable. Phone 74312 or call at 4151 W. PICO.

FOR SALE—$6750; TERMS. Corner Virgil and First; new 6-room and breakfast nook colonial bungalow, hardwood floors throughout; garage, cement floor, between Westlake Park and Rimini, Heliotrope drive car. R. W. REYNOLDS, owner, 303 Grant Bldg. 12282.

FOR SALE—CLOSE-IN BARGAIN.
6-room bungalow, 2 oak floors, 3 bedrooms, garage, cement floor and drive near Vermont and Washington. Only $5200, $1500 cash. Inquire 1461 W. WASHINGTON ST. West 4856.

FOR SALE—
$1000 CASH.
Balance easy. Near State University and other schools. New, complete and modern bungalow. Best buy in northwest.
SEE OWNER ON PREMISES AT
4038 MONROE ST.

FOR SALE—By owner, furnished, 6 rooms, hardwood floors, tile bath and kitchen, built-in features, garage. Near University, at 839 N. KENMORE AVE.

FOR SALE— WILSHIRE SNAP.
English colonial, 6 large rooms, tile bath and sink, nicely decorated, special price, $8500. $2000 cash.
G. S. JENNISON,
546 N. Western ave. 560194.

FOR SALE—The best bargains in Windsor and Larchmont Heights, near 6th st. car line.
New 5-rm $7500
2 new 7-rm .... $9000 & $10,500
New 9-rm $9000
CALL HOLLY 6071.

FOR SALE—Beautiful modern 8-room house with furnace. Corner of Gramercy Place and Fifteenth st., with east and south frontage. Fine location and large lot, 70x175. Open for inspection all next week. W. F. NELSON, owner. Phone Holly 5445.

FOR SALE—$8000, 8 rooms, 2-story, 4 sunny bedrooms, strictly modern, built-in effects, furnace, double garage. Pico Heights, west of Western. Positively best buy in L. A., cash and terms. CHAS. E. THOMSON, 14114.

FOR SALE—5-room new modern stucco bungalow, garage. Three blocks east State University, one block from yellow, two from red car line. $5000, reasonable terms. 927 N. HOOVER, or Phone 31508.

FOR SALE—Fine new 5-room colonial bungalow, 2 bedrooms, tile bath, pedestal basin, tile sink, ivory finish, hardwood floors throughout. Near new Windsor Square. $7500. Terms. Phone MR. COLE, Holly 3642.

FOR SALE—$6850. Large 6-rm. colonial bungalow, 3 bedrms., breakfast nook, gas furnace, auto. heater, tile bath and sink, curtains and some furniture. Near State University. OWNER, 839 N. Kenmore. Wil. 5227.

FOR SALE—
Dandy 12-room house, best location, fine income property. Two-story double garage, fruit; lot 60x125. Bargain.
RAUP, 514 Grant Bldg.

FOR SALE—On Bronson Ave., corner Wilshire Blvd., number 691 So., choice of 8 beautiful new 6-rm. houses, prices and terms reasonable. 560502.

FOR SALE—House, $4500, just finished, 5 rooms and garage, close in, sightly location. 743 PARKMAN AVE., near Occidental. Evenings, WIL. 3415.

FOR SALE—5-room house furnished garage. $4300, $900 cash, $35 per mo. Elegant location, 2 carlines, West Adams district. Come early. 2301 SO. VERMONT.

FOR SALE—7-room Wilshire Colonial on corner lot and paved street, beautiful shrubs and lawn. Price $11,000. Terms $3650 cash. 955 CRENSHAW BLVD.

FOR SALE—$4500; north Wilshire, new 5-room bungalow, ivory interior, hardwood floors, basement, magnificent view. $1000 down, $50 mo. 415 N. RENO. Wilshire 3899.

FOR SALE—Wilshire bargain. New 6-room bungalow, large lot, garage, all modern conveniences. Terms if desired. Phone WILSHIRE 2224.

FOR SALE—Leaving city; modern 5-room home, beautiful location, palm drive in rear; block from W. Adams st. 2436 S. FLOWER. Phone 21321.

FOR SALE—$1000 cash and rental terms, buys 6-room finely built West Adams district home. Beautiful surroundings. Price $5800. CALL 24787.

FOR SALE—7-room house, double garage. Union Square, $1000 below value. Small terms. Call 2301 SO. VERMONT.

FOR SALE—$6500. Bungalow, just completed, large lot, near State University. 722 N. HOOVER.

FOR SALE—By owner, 4517 MAPLEWOOD AVE. 2-story, 7 rooms, 3 bedrooms, garage. $8500, terms. 567854.

FOR SALE—NEW 6-ROOM BUNGALOW. 164 N. NORMANDIE AVE. A SNAP. PHONE OWNER, 62057.

FOR SALE—6 rooms, W. 6th car. $7800. New. Terms. No agents. HOLLY 1551.

HOUSES—For Sale.
West and Northwest.

FOR SALE—
WEST SIDE HOME

Eight beautiful rooms pleasingly arranged, all wanted built-in features, newly painted and decorated inside and out. Pretty fixtures and hardwood floors. Four large sunny bedrooms and bath on second floor. Large basement, modern gas furnace and automatic water heater. Double garage, lawn, shrubs, fruit and flowers. Large east-front lot, paved street, Red and Yellow car service. A snap at $9500. MR. HORNING.
CAMP AND WALDO,
629 Chapman Bldg. 62384.

FOR SALE—By owner, elegant 8-room Wilshire home, 851 S. MANHATTAN, $12,750. Call any time. Phone 560794.

FOR SALE—Modern bungalow, 7 rooms. North Wilshire. $7150. JENNISON, 560194.

South and Southwest.

FOR SALE—
GENUINE SACRIFICE FOR CASH.
I must sell my beautiful six-room bungalow this week and will make a bargain price for a cash deal; located in beautiful Vermont Square; close to stores, theaters, school and two good car lines. Hardwood floors, new linoleum; indirect lighting fixtures and in fact everything is in good condition and up to date; nice lawns both front and back; lots of flowers, shrubs and bearing fruit trees and good hen runs. If you are a bargain hunter and really want a bargain come to see this place. Just put on sale this week. Take Grand ave. car to Harvard blvd. See owner on premises at 1614 W. 46TH ST.

FOR SALE—
$2500 8 LARGE ROOMS. BALANCE
CASH. TILE THROUGHOUT. LIKE
ALL HARDWOOD. SELECT RENT.
NEIGHBORHOOD. GARAGE. SIDE
DRIVE. EVERYTHING DESIRED IN
A HOME. CALL
4710 S. VERMONT AVE.
GREAT WESTERN REALTY CO.
PHONE 26195. EVENING, VER. 2381.

FOR SALE—OWNERS, BUILDERS,
AT HOMECROFT HOMES.
That excel in artistic selection, quality, low cost and prices due to our experience and advantage in wholesale construction; 5 rooms, complete in every detail; $4900; $1000 cash. Near new Junior High and Budlong grade schools. For full particulars inquire tract office, 6102 S. VERMONT.

FOR SALE—$250 CASH, NEW HOUSE.
New 5-room cozy cottage, good location. $2200. $250 cash and bal. monthly. 5 rooms, garage, new, strictly modern, a snap for $4500, easy terms. One of the finest 6-room modern bungalows in the southwest, $1500 below value; terms.
Ver. 5269. THARP & BAKER, 8537 Ver. ave.

FOR SALE—Beautiful new, strictly modern bungalow and garage. Large fine lot. Best location in Chesterfield Square. Close to park, cars, schools, stores. Some home. Don't buy anything until you see it. Best bargain in L. A. Owner, E. E. KINGSLEY, 5200 Gramercy Place.

FOR SALE—
$1500 7 BIG ROOMS. BALANCE
CASH. 5 BEDROOMS, CEMENT $50
PORCH, GARAGE, EXCELLENT PER
NEIGHBORHOOD. A REAL HOME. MO.
PHONE 26195. EVENINGS, VER. 2381.

FOR SALE—$750 CASH—
5-ROOM BUNGALOW, MODERN FROM CEMENT FOUNDATION TO TOPMOST SHINGLE. PRICE $4750. 4150 S. VERMONT. VERMONT 2696.

FOR SALE—$1500 cash and $65 per month; beautiful 7-room colonial, all hardwood floors, lot 50x150; garage, cement drive; fine lawn and fruit; east front with a fine view of city and mountains; a real home and a real buy. Call 920 W. 49TH ST. Or phone 26236.

FOR SALE—Beautiful bungalow home, 5 rooms, garage, lawn, flowers and fruit trees; cannot live here, will sell reasonable, furnished or unfurnished; small cash payment, balance like rent. Call at 5319 SEVENTH AVE.

FOR SALE—$4000—5 ROOMS.
2 blocks from Vermont Ave., hwd. floors, 2 bedrooms, garage. For quick sale, MANUAL ARTS SCHOOL DISTRICT.
F. M. MOORE REALTY CO.,
4258 S. VERMONT. 26677.

FOR SALE—One of those rare opportunities. No fooling. Owner must leave at once. 6 rooms, garage, colonial, desirable in EVERY particular. $5800. You will be glad. Call 2777 ETTA AVE.

FOR SALE—7-room house, including sleeping porch and gar., large lot, fruit trees. Beautiful palm-lined street. Bargain. $2500 cash, balance time. Price $6500. 4914 CIMARRON, near 48th.

FOR SALE—ONLY $1500 DOWN.
SWELL, modern, 6-room colonial, large rooms, bkfst. room, built-in shower, garage, shrubbery, only $6500; $50 month. HOFF, Santa Barbara and Western. VER. 802.

FOR SALE—Modern 7-room house, 3 bedrooms, large garage, cement floor. $1800 will handle; exceptionally large lot. 1855 W. 48TH ST.

FOR SALE—Wonderful buy for quick sale, new 6-room house partially furnished, inc. chickens, rabbits. $6000, terms. 1853 W. 49TH ST.

FOR SALE—Well-built 2-story home near U.S.C. 2 sleeping-rooms, rented $50 mo. Price $5500. Terms. A. R. REDDISH REALTY, 5420 S. Vermont.

FOR SALE—By owner, beautiful 7-rm. bungalow, basement, furnace, etc. Choicest location in Angeles Mesa. $8500, half cash. 5721 WEST BLVD.

FOR SALE—5-rm. mod. bung. 2 H. W. cement porch. Garage, fruit. Price $4750. Cash $1000. R. C. MacDonald. 5320 SO. HOOVER ST.

FOR SALE—Bungalow flat, 10 rooms upper, rents $45, lower $80, fine neighborhood, private owner, must sell, a bargain. Call 20677.

FOR SALE—$500 cash, $50 mo., we will build for you the prettiest bungalow in the southwest, strictly modern. See us before you buy. 4370 S. VERMONT. 289151.

FOR SALE—$750 CASH.
Just completed, 4 rooms, built-in bed; breakfast nook, lot 50x140; close to car line. $4750, balance less than rent. COCHRAN BROS., 7000 S. Vermont.

FOR SALE—2 modern bungalows on one lot, 6 rooms and 5 rooms, beautifully furnished; double garage, southwest, $5000 cash, balance on time. Apply at 430 CHAMBER OF COMMERCE.

FOR SALE—Modern bungalow of 4 rooms, $3500; $900 down and $40 month, including int. Inquire at 4085 KANSAS AVE., one block west of Vermont near Manual Arts High School.

FOR SALE—$1500 down, balance $45 month, 5 rooms, 2 bedrooms, breakfast nook, garage, fruit trees. Near Grand ave. car, stores, schools. Bargain for somebody. GEO. J. HUGHES, 1853 W. 48th st.

FOR SALE—Beautiful 7-room bungalow, 46th st. near Vermont, 3 bedrooms, all built-in features; near four car lines and high school. $6000; cash $1500.
4406 S. VERMONT. Phone 268373.

FOR SALE—$5500 net; want $2200 cash, monthly $41. Elegant 5 rooms new colonial bungalow, breakfast nook; swell tile bath; all up to date; lot 50x135. This is a sacrifice. Owner, 1216 W. 79TH ST. 65080.

FOR SALE—Beautiful 6-room bungalow, interior handsomely decorated, beamed ceilings; built-in features, fireplace, lawn; shrubbery, garage. A snap at $7350. Terms. Address A, box 433, TIMES BRANCH.

FOR SALE—A BEAUTIFUL HOME—
$7000—ONE-HALF CASH.
6 large rooms cement porch, everything strictly up to the minute. Just west of Moneta, near 54th st.
SHEPARD & TOMS, 5400 S. Hoover st.

FOR SALE—Small house, lot 52x51¼, splendid business section and all conveniences. 331 BELMONT AVE. West Side, owner going East. Good opportunity. See owner. 1613 COUNCIL ST.

FOR SALE—$1000 DOWN.
6 rooms, tile bath, in best residential section; garage; side drive. See OWNER, 6809 S. Figueroa. Vermont 5097.

FOR SALE—Double bungalow, $51.50 monthly; modern, good S.W. location, 4 large rooms each, cement porch, east front, garage; $6850, $2400 cash. 1102 W. PICO ST. 25080.

FOR SALE—$4500.
5-room bungalow, only $700 down, and $45 month; eastern owner.
J. A. JOHNSON, 5701 Moneta ave.

FOR SALE—5-room and sleeping porch, near S. Vermont, strictly modern. $4800. $500 cash. Owner, 5817 S. VERMONT. 26456.

FOR SALE—Dandy 6-room bungalow, one year old. Hardwood floors, 3 bedrooms. $4500. $2000 cash. 4370 S. VERMONT. 289151.

FOR SALE—Quick action necessary. Nearly new 6-rm. bung., near 41st and Figueroa. Only $5500. Terms. DOMBROWSKI, N. W. cor. Moneta and Vernon.

FOR SALE—New 5-room bungalow. Bargain. $2650 cash, bal. terms. 1021 W. 50TH ST., or Phone THORNE, 24172.

FOR SALE—Beautiful 5-room bungalow. $4500. $1000 cash. 2121 SANTA BARBARA.

FOR SALE—Double bungalow, 10 rooms. Owner, 2052 W. 29TH ST., after 5 p.m. week days. Courtesy to agents.

FOR SALE—CONTRACTOR'S SACRIFICE.
New four-room and garage, $2750; terms. Call LOVERS, Phone 290712.

FOR SALE—A bargain, 6 large room bungalow, furnace, garage and driveway. 1256 W. 52ND ST.

FOR SALE—5 room new furnished, lot 50x150. Fine neighborhood. Hwd. floors. $5500. Terms. 4216 S. HOOVER.

FOR SALE—$700 down, balance like rent. Brand new 5-room strictly modern bungalow. 5314 S. VERMONT. 26284.

FOR SALE—$500 cash, 5-room bungalow, ½ block from Vermont. Newly painted. Built-in features. 4370 S. VERMONT. 289151.

FOR SALE—$6500; 5807 S. Figueroa st., 60-foot lot, two-story new house, room for good bungalow court. VERMONT 6517.

FOR SALE—Will finance strictly modern 4-room home if you have $750. HALL, 837 Title Insurance Bldg. 15765.

FOR SALE—By owner, 6-room bungalow, furn. or unfurn. Hardwood floors, sleeping porch, $1500, $50 mo. 5745 FIFTH AVE.

FOR SALE—By owner, 5-rm. colonial bungalow. $2000 cash, bal. of $2600, easy. Apply evenings, 227 W. 64TH ST.

FOR SALE—Dandy 5-rm. bungalow, near here. $5250. $2000 cash.
A. E. PRIN, 1862 Santa Barbara. 75859.

FOR SALE—Bungalow, or will trade for corner lot. PHONE 73825.

FOR SALE—Bungalow, 6 rooms, $4500, $1250 cash. 2121 SANTA BARBARA.

FOR SALE—Unrestricted lot on 41st Pl. High ground. Good neighborhood. 25050.

East and Southeast.

FOR SALE—Two stories, 8 rooms, four bedrooms, double service, fine entrance hall, large screen porch, best of woodwork and plumbing, twenty trees in bearing, sightly elevation, no nuisances, 60x175. Must be seen to be appreciated. Splendid home for large family. Possession $7000, terms. OWNER on premises, 3343 Stephenson ave.

HOUSES—For Sale.
East and Southeast.

FOR SALE—4-room cottage, modern conveniences, large screen porch, garage. $1900; $500 cash, balance easy. T. L. CHAPIN, 128 S. Broadway.

FOR SALE—Big bargain, 4-room house, lot 40x140. ANDERSON ST., close to First st. $1750. 801 BRYSON BLDG.

FOR SALE—My beautiful 5-room bungalow, easy terms, 2 bedrooms, cement porch, near Goodyear. 66848.

FOR SALE—6-room house, 4106 N. GRIFFIN AVE., newly decorated. Lincoln 3650.

North and Northeast.

FOR SALE—
MY SPECIALTY.
North Wilshire-South Hollywood Properties.
From
Wilshire Blvd. to Hollywood Blvd.
From Vermont to Vine sts.
I deal in bargains. Try me.
DAVID A. LOTZ.
606 N. WESTERN AVE. 567170.
"See 'LOTZ' for Houses and Lots."
Courteous salesmen at your service.

FOR SALE—2-room house, furnished, ½ acre lot, close to car line. $1300. $450 cash. Big lot with tent-house, $950. $400 cash. Other houses and lots. See MR. HUGUELET, 3028 Casador st., Eagle Rock City car to Verdugo Road.

FOR SALE—$200 cash; look, $200 cash, balance terms to suit, 1-rm. house on large lot 50x145, water, gas, electricity. GARVANZA 2712.

FOR SALE—Highland Park snap.
Price $4750; modern 5-room bungalow and garage, good location. Call 220 W. AVE. 58. Garvanza 1355.

FOR SALE—$4500; modern 5-room bungalow, all built-in features, garage. All improvements in. $1000 down, balance $50 month. LINCOLN 3714.

Furnished Houses.

TO LET—Fine modern 6-room bungalow, completely, elegantly furnished, garage. Echo Park dist., high corner site. $160 per month. Address 401 BRENT st., corner of Cortez st., Los Angeles. Broadway 7542.

FOR SALE—6-room bungalow, garage, elegantly, completely furnished, corner; $1900 cash, $50 monthly; $7000. See JAMES THOMPSON, 1457 Temple st. Bdwy. 538.

FOR SALE—6-room, nicely furnished, piano, silver, etc. Priced right. 7306 S. VERMONT.

HOLLYWOOD—
For Sale, Exchange, Wanted, To Let.

FOR SALE—
Castle in hills, $35,000.
A home of more than one acre of grounds planned and planted with care by artistic owners. The house has the effect in the distance of a castle, and contains 9 bedrooms, 3 baths, living room main floor, also large sun or sitting room up stairs; 2 garages. You could not duplicate this property for much more than we are asking.
Shown by appointment only, no information over phone.
EXCLUSIVE AGENT.
Mrs. Clarice MacQuarrie, 6737 Hollywood Blvd. Holly. 328.

FOR SALE—
TWO NEW 5-ROOM BUNGALOWS in West Hollywood. Modern. All built-in features. Garages, front drives. Prices range from $6250 to $6450 each. $750 to $1000 cash, bal. $50 to $75 per month, including int. Now is the time to buy, as some of our listings have advanced $500 on each building. These easy-terms propositions will not last long.
W. H. LETT & CO.,
5506 SANTA MONICA BLVD. 599437.

FOR SALE—WORTH CONSIDERING.
Splendid bungalow in West Hollywood, 5 rooms and patio. Living room and den finished in beautiful red gum. Large breakfast-room. 3 wonderful sleeping rooms. Built for a home. West front. Nicely improved. Fine location. $12,000. Terms.
MR. MEYER, 577625.
E. CLARKE COMER, 6522 Hollyw. Blvd.

FOR SALE—North of Hollywood Blvd. The best to be had for the money, 6 rooms, 3 bedrooms, about 1½ years old, hardwood floors throughout, finished in ivory, large improved lot. A healthful, happy home, in a good pure air, at a price that is fair. $7650; $1500 will handle, $50 monthly.
NORTON & BUNCH, 6506 Hollywood Blvd.
578-622, 577-485.

FOR SALE—
RESPONSIBLE PARTIES with $3500 or more desirous of building their own home, or becoming interested in the building business, can form a satisfactory partnership arrangement with a reliable real estate firm. Our knowledge of values and construction will make you big money. Call at 5484 SANTA MONICA BLVD., corner Western.

FOR SALE—My home consisting of 6 rooms, living-room, dining-room and breakfast room, 2 bedrooms, bath, large sleeping porch, garage. Completely furnished in overstuffed and ivory. Everything first class. When you see this you'll want to move right in. Nothing like it in the city. All for $4700. Terms. Call at 1247 N. ALEXANDRIA.

FOR SALE — A TEMPORARY HOME. A small cottage on the rear of a fifty-foot lot, in a central location near Sunset; all conveniences. Lot alone worth $3000. Whole property can be secured for $2800.
NORTON & BUNCH, 6506 Hollywood Blvd.
578-622, 577-485.

FOR SALE—
ONLY $5500.
Beautiful 5-room bungalow in So. Hollywood. Owner leaves for Chicago in few days. $2200 cash will handle it.
SEE W. H. LETT & CO.,
5506 SANTA MONICA BLVD. 599437.

FOR SALE—CHEAP.
DUPLEX HOUSE.
5 large rooms each suite, cement exterior, best close in location in Hollywood, 6773 Hawthorne Ave. Near Grauman's Theater. Rent $185 per month. Price, $15,500. See D. M. LINGLE, Holly 4061, with C. E. LOBERMAN, 6780 HOLLYWOOD BLVD.

TO LET—Will lease beautiful 8-room English colonial stucco, Central Hollywood. $125 mo. Rent can apply on sale. Price $9250. New, and never occupied. See this quickly.
DOUGLAS-BOSWELL,
Sunset at Western. Holly 3913.

FOR SALE—OWNER HAD TO GO EAST suddenly and left this nice 2-story home. 5 bedrms. and sleeping prch., N. of Hollyw. Blvd. He instructs me to sell. Come out and look it over and make an offer. Must be sold. 5120 FRANKLIN AVE.

FOR SALE—
2-acre homesite in Hollywood Foothills. Good soil. Fine view. Good road. Lights, water, phones. Near car line, 10 minutes from Hollywood Blvd. Only $2000—terms. 579448. F. R. LONGLEY, 6663 Holly Blvd.

FOR SALE—ATTRACTIVE 7-ROOM BUNGALOW. This home is a good buy for some one. Must be sold in 10 days. Lot 50x175. Garage, fruit trees, lawns. Furn. or unfurn. Western ave. and Hollywood Blvd. Terms. 577625.

FOR SALE—Close in, Hollywood, $9500; terms; new 7-room colonial, large rooms, if you are looking for an exclusive home, at greatly reduced price for quick sale, see this. Two blocks from Hollywood High School. 6673 DE LONGPRE.

FOR SALE—By owner, beautiful building lot, unrestricted, for flats, double or single bungalows, size 50 feet by 170 feet; fine view of mountains; located on North Kingsley Drive between Fountain and De Longpre Avenues, 6th lot north of Fountain Ave. Price $2950. Phone BOYLE 92.

FOR SALE—$6900, almost new bungalow, $6000, large lot, tile sink and bath, belongs to two brothers; they wish to settle up and are going to sell. If you want a good home SEE THIS.
F. D. LAMBERTON, Holly 1383.
C. S. ALBRIGHT CO., 5910 Hollywood Blvd.

FOR SALE—Would you believe it?
A real home of 6 large rooms, 3 bdrms., hwd. fls., large lot, garage, lots of fruit and flowers, for only $6000, ½ cash. 5064 HOLLY BLVD. Call 507726.

FOR SALE—CAVANAUGH, 6756 HOLLYWOOD BLVD. PHONE HOLLY 260. BUYS AND SELLS PROPERTIES OF ANY SIZE.
IF PRICED RIGHT.

FOR SALE— $4200. $4800.
4-room bungalow in the Hollywood-Vermont district, furnished, $1000 down, $50 per mo. An exceptional buy! J. A. BENSON, 4536-A Hollywood Blvd.

TO LET—Half of new double colonial bungalow, 4 large rooms, bath, screen porch, built-in effects. 5-room efficiency, hardwood floors throughout. Garage. Rent $75. 5151 SUNSET BLVD.

FOR SALE—Best buy in West Hollywood—Duplex, a fine home to live in free and 7 to 8 per cent on your money invested. About $7000 cash to handle. See E. E. McCALLA CO., 335 S. Hill st.

FOR SALE—"SERVICE WITH SAFETY."
To buy, sell, rent, insure, loan, build on
HOLLYWOOD PROPERTY.
—TAFT REALTY CO.—
"We've Been Here Thirty Years."
5751 Hollywood Blvd. 59045; Holly 3066.

FOR SALE—New, up-to-date duplex, living-room, tiled kitchen and breakfast nook downstairs, 2 bedrooms, tile bath up. Ivory and mahogany finish. Beautiful fixtures, hardwood floors. 1936 N. VAN NESS. Holly 396.

FOR SALE—6-room modern bungalow, completely furnished with piano, Victrola. Hollywood way. Beautiful place. Price $8000, complete. GEO. C. PECKHAM, 1101 Hibernian Bldg. 65892.

FOR SALE— $25,000. $25,000.
Business building, stores and apt., on Hollywood Blvd., income $3190 this year, $3600 next year. J. A. BENSON, 4536-A Hollywood Blvd.

FOR SALE—I have 2 6-rm. bungalows, must sell one this week, furn. or unfurn.; 3 bedrooms, tile bath, sink, beautiful lawn, price $7500 and $7800; your gain my loss. See my agent, Trav Evans, 7330 Sunset, Holly 4529.

FOR SALE—BEST BUY HOLLYWOOD BLVD.
For a few days. A business lot 50x135, $180 front foot! Will be worth $300 in 6 months. J. A. BENSON, 4536-A Hollywood Blvd.

FOR SALE—Mr. Homeseeker, see me for 6-room Colonial; oak floors, ivory finish, tile bath, gas heater, garage, good lot. SMITH, 810 Wright & C. Bldg. 62724.

TO LET—6-room furnished bungalow and garage; corner lot, Central Hollywood, $125 per month. W. A. BUCHANAN, corner Western and Santa Monica Blvd. 59845.

FOR SALE—60-foot unrestricted lot, 3 rooms and sleeping porch in rear. Double garage. Everything up-to-date. Will sacrifice if sold at once. 1934 N. VAN NESS. Holly 396.

WANTED—6-room house. Have cash buyer. $7000. Phone 59170. C. S. ALBRIGHT CO., 5910 Hollywood Blvd.

TO LET — Pleasant south room in fine location. 1617 FULLER AVE. Holly 6529.

FOR SALE—50x150 on Crescent Blvd., near Sunset. Only $5500. VERMONT 858.

FOR SALE—By owner, lot on Western ave., off Franklin. PHONE 58317.

HOLLYWOOD—
For Sale, Exchange, Wanted, To Let.

FOR SALE—
$5800.—HOW'S THIS—One blk. from Hollywood High School, on fine corner, beautiful 5-room home, hardwood floors and everything convenient and modern, fine large garage. A snap at the price, and fine terms.

$7500.—ANOTHER BARGAIN.—6-room house, 2 bedrooms, breakfast room, large living room running across front of house. Garage, fruit trees and shrubbery. Only 2 blocks from Western Avenue. $2500.00 cash to handle, balance $75.00 per month.

$12,000.—BEAUTIFUL SPANISH TYPE BUNGALOW North of Sunset Boulevard in West Hollywood, excellent view of hills. Model kitchen, wonderful glassed in patio, tile bath and shower, 2 laundry trays, double garage, fine lawn, sprinkling system. Lots of shrubbery and fruit.

THE HOTT COMPANY.
Realtors.
331 Security Bldg. Phones: 13787, 12992.

FOR SALE—
BEAUTIFUL GARAGE HOME.
$4500.00.
18x20. Double concrete garage home complete with every modern convenience, automatic hot water heater, bath-room, screen porch and kitchen, gas, electricity and telephone. 60'x150' lot with beautiful lawn and shrubbery. Five fruit trees, strawberries, roses, etc. Beautifully situated in West Hollywood foothills, ½ block from car line. Phone MR. KAY at MAIN 9040 or HOLLYWOOD 6309 evenings.

FOR SALE—
WEST HOLLYWOOD BEAUTY.
Six rooms, 3 large bedrooms, tiled bath and sink, all built-in features, French doors in every room, special laundry room, fireplace, unobstructed view of mountains from specially constructed porch, side drive, large garage. Underpriced $1500. $8000. $3000 cash. CHAS. H. TANNER, 808 Wright & Callender Bldg., Fourth and Hill sts.
13047. EVENINGS, WIL. 1797.

FOR SALE—
HOLLYWOOD FOOTHILL HOME.
Ten splendid rooms with every modern convenience. Lot 80x190 feet, under wonderful cultivation, lawn, flowers and fruit trees in abundance. Situated in the foothills with a really wonderful mountain view. Double garage with servants' quarters. $10,000 cash and balance at your convenience.
LORD & FIELING,
7427 Sunset Boulevard. Phone 57455.

FOR SALE—
RESTRICTED LOT,
NORTH HOLLYWOOD BLVD.,
$3700.
Located in high-class residence district, north of Hollywood Blvd. The best buy in Hollywood.
F-R-A-N-K M-E-L-I-N-E C-O.,
Realtors—Builders—Insurance—Loans.
6777 Hollywood Blvd. Tel. Holly 781.

FOR SALE—A beautiful 4-flat building, ½ elegantly furnished, very large lot, choice location, north of boulevard. Each flat has 6 rooms. Furnished bungalow in rear. Total rentals over $700 monthly. Price only $50,000. Will consider some exchange.
GEO. A. GREEN,
4869 Hollywood Blvd. 599053.

FOR SALE—Owner's sacrifice, Hollywood's most beautiful building site, two lots, corner Vine street, Longview and Mound, north of Hollywood Boulevard; faces three streets and commands finest view in Hollywood. Sell less than actual cost. Courtesy to agents. Owner, F. C. HAGEMAN, Chatsworth, Cal.

FOR SALE—
STOP! READ! CALL
CAVANAUGH'S
6756 Hollywood blvd. Phone Holly 260.
for a
70 per cent profit on a $10,000 investment.
Now, if interested see us.

FOR SALE—OR EXCHANGE—By owner, Hollywood, 6221 SCHUTLER, near Vine, six rooms, three bedrooms, plastered bungalow, solid driveway, garage, strictly modern, make interesting price to real buyer. 20155.

FOR SALE—SPLENDID HOME AND INCOME.
Duplex house, 6773 Hawthorne ave. Rent $185 per month. Price $15,500. Call D. M. LINGLE, Holly 4061, with
C. E. LOBERMAN CO., 6780 Hollyw. Blvd.

WANTED—To buy in Hollywood, bungalow of 4 or 5 rooms, small equity down, the rest monthly payments; under $7000. Address A, box 437, TIMES BRANCH.

FOR SALE—New 5-room stucco bungalow with double garage, north of Hollywood Boulevard. Price $8000. 1949 NORTH ALEXANDRIA AVE.

FOR SALE—6-room modern bungalow, lot 50 ft. by 135 ft., covered with fruit trees. This is in Hollywood. $6500, $3000 cash. See SHAFFER at 1330 N. Normandie Ave.

FOR SALE—Beautiful Hllywd. Spanish Bung. 3 bdrms. Tiffany finish, tile bath. A real home. $2500 will handle. JAS. HASTINGS, room 710 New Pantages Bldg. Pico 283.

FOR SALE—5-room stucco and garage. $6800, $1600 cash, $50 monthly. Cheaper than rent. Fastest growing district in Hollywood. 598581.

FOR SALE—Best buy on Hollywood Blvd. 100-ft. frontage on corner. $125 per front foot. R. B. ELLINS REALTY CO. 577278. 6561 Hollywood Blvd.

TO LET—Unfurnished 7-room bungalow, garage and telephone. North of Hollywood blvd., near Gower. $100 month. Phone HOLLY 5795.

FOR SALE—FOR 10 DAYS ONLY.
Best buy on Hollywood Blvd. in 45 ft. business frontage. This is your last chance to get frontage at this price. CALL 597726.

TO LET—Beautiful unfurnished 5-room flat in exclusive apartment building, corner Franklin and Gower. 1 year lease. Adults only. No pets. PHONE 577738.

FOR SALE—
982 Sanborn.
South of Sunset Blvd., 6 room, $6300, corner lot. OWNER.

FOR SALE—
1122 N. EDGEMONT.
A real buy, 6 rooms, valuable lot. Owner going East.

FOR SALE—Ultra mod. Span. bung., 5 rms. N. of Blvd., Hollywood. Lot 70x150. Owner leaving. Barg. at $10,850. 597628.

FOR SALE—Four lots, 45x155 on Melrose near new college, $4250, ½ cash. 1112 N. VERMONT. 598848.

TO LET—For Hollywood rentals and real estate call MRS. EPHLIN, 6509 Hollywood Blvd. Holly 354. I have my own car.

FOR SALE—Best lot near Gardner Jct., on Genesee, north of blvd. $1575 this week. 6374½ HOLLYWOOD BLVD.

FOR SALE—Unrestricted lot, a beautiful lot on Sunset near Edgemont, 54x150 to alley. Bargain at $5400 cash. 599625.

FOR SALE—$2000 DOWN. $5000. 5-r. bung. Fruit. New. Central. SNYDER. 597453.

FOR SALE—$1750 cash, $7000. 6-R. bung., cor., snap. W. Holly. LENOX, Holly 4062.

FOR SALE—Modern bung., 5 large rooms. 1913 N. OXFORD. Make a cash offer.

TO LET—5-room new and modern duplex on Alexandria, north Holly Blvd. 59856.

FOR SALE—4-R. bung., garage, bet. Sunset and Holly. Blvd., $4600. 577635.

GLENDALE—
For Sale, Exchange, Wanted, To Let.

FOR SALE—
CHARMING GLENDALE BUNGALOW.
ABSOLUTE SACRIFICE.
Only $5500.

Short distance from Boulevard and car line. Located in one of best sections, on one of nicest streets, 5 large room, unusually well arranged. Large front porch, cement driveway, spacious garage. This bungalow is well built, has a wonderful grade of highly polished hardwood floors throughout. Roomy kitchen with plenty of cupboards. Plastone sink. Modern bath with built-in tub. Don't fail to see this. Can arrange very easy terms.
GILCHRIST COMPANY. PICO 2824.
728-31 BLACK BLDG.

FOR SALE—
BEAUTIFUL SUBURBAN HOME.
A SHOW PLACE, GROUNDS 83x190.
NEAR FOOTHILLS IN GLENDALE.
A FINE HOME OF 8 ROOMS.
ONLY $8000. ON TERMS.
A very choice location and a place that has taken years to develop. The house is a 1½-story, 8-room residence, in perfect condition inside and out. All built-in features. Piped for furnace, large cement basement. Grounds are improved with bearing fruit trees of all kinds, grapes and berry vines, also a world of beautiful flowers, lawns, cement drive, and garage. A real show place at a bargain price. Inquire 139 N. BRAND BLVD. Glendale Branch. Phone Glendale 250.

FOR SALE— A SACRIFICE.
BEAUTIFUL SPANISH STUCCO.
IDEAL LOCATION IN GLENDALE.
ONLY $5250—$1000 CASH.

5 rooms and breakfast nook, built-in bath tub, best of fixtures, oak floors, beautifully decorated walls. Specially designed electric fixtures. Large lot with wonderful mountain view. Garage and drive. A well-built, beautifully finished home and at a price way under value. A pleasure to show this property. EDWARDS & WILDEY CO., Glendale Branch, 139 N. Brand Blvd. Phone Glen. 250.

FOR SALE—A SACRIFICE, close in, N. Brand Blvd., corner 60x165; large 2-story modern house, hwd. floors, furnace, garage. Only $11,000, easy terms. EDITH MAY OSBORNE, 210 W. Doran.

FOR SALE—5 and 6-room "better built" bungalows. Hardwood floors, breakfast nook. Open for inspection. Owner, 1227 SOUTH CENTRAL AVE.

FOR SALE—Up-to-the-minute in every detail. 6-room bungalow, best of locations. OWNER, 463 Myrtle.

PASADENA—
For Sale, Exchange, Wanted, To Let.

FOR SALE—
INCOME PROPERTY.
Two houses, two garages, lot 90x210, monthly income $135.00. Excellent location in Pasadena. Terms. MAIN & RIESLAND, 221 N. BRAND BLVD., Glendale. Tel. GLENDALE 1212.

WANTED—From 6 to 8-room house in Pasadena, near Throop College, to $10,000. Has 11-acre ranch, $5000, clear, and cash. GEO. C. PECKHAM, 1101 Hibernian Bldg. 65892.

CITY LOTS and Lands for Sale.

FOR SALE—Bargain lots, lot 50th at Hoover. $1250. Lots $650, $850, $1000, Eagle Rock. Five-cent fare. FRANK L. FRARY, 419 Security Bldg. 11020.

FOR SALE—Ideal apartment site, near Figueroa and 32nd st., 100x120, to alley; bargain. 1617 W. WASHINGTON ST. 73040.

FOR SALE—Cheap, corner lot facing Echo Park, owner going East. Splendid apartment-house site. No agents. Address A, box 162, TIMES OFFICE.

FOR SALE—Norton nr. Wilshire, 50x142, unrestricted. A bargain, $5600. WIL. 4472.

CITY LOTS and Lands for Sale.

FOR SALE—
WE OFFER FOR THE
FIRST TIME
LOTS
IN ANGELES VISTA HEIGHTS.

A highly improved residential district situated upon the east slope of the Baldwin Hills where the view of the city and mountains can never be obstructed. Lots so situated are in demand, as in this tract we have a building program of a house a day and there is a ready demand for every home we build.

Lots as low as $1200.
Only $120 cash.
Only $12 a month.

Act quickly if in the market for a homesite.

Angeles Vista
Golf Course
adjoining this property now under construction—means recreation right at your door, and the assured increase in value of your property.

See our representatives on the property daily.
LOS ANGELES INVESTMENT CO.,
Owners and Subdividers.
Tract Offices, West 48th at 8th Ave. or at 48th at Mesa Dr. Take Grand Ave. car to 8th Ave. or Hawthorne car and get off at 48th.
Telephone 79204.

FOR SALE—
N E W T O N
P A R K
For Moderate Homes.

The choicest home sites around Los Angeles. Only 20 minutes by electric car or auto on beautiful Huntington Drive.

This tract is well built-up. Over 100 houses are occupied. Street improvements are all in and paid for. Large palms and trees.

Just finished and ready to move into. $5250—5-room bungalow, hardwood floors, built-in features, large lot with garage.

Buy one of these sightly lots and build according to your own plans.

LOTS FROM $750 TO $1000.

Terms 1-3 cash, balance easy monthly payments. Number of choice corners open.

To reach tract take red car on Main st. get off at El Sereno, go north one block to Tract Office.

By auto drive out Huntington Drive to 4901, or see

R. H. EDWARDS,
1004 HIBERNIAN BLDG.

FOR SALE—
BIG VALUE FOR LITTLE MONEY.

W E S T E R N A V E.
S Q U A R E.

Only a very few left.
One corner on Western avenue.
Few inside lots very cheap.

We believe these lots will double in value within a year.

C O M E O U T T O D A Y.

THE BATTERREE BROTHERS CO.
87th and Western.

FOR SALE—
VENICE CANAL LOTS.
4 BLOCKS FROM OCEAN.
Facing Venice Short Line, Virginia and Mildred aves.
$350 TO $550.
SMALL CASH PAYMENT, BALANCE $10 MONTHLY, INCLUDING INTEREST.
Price includes all street work and utilities now being installed.
TRACT OFFICE
Corner Mildred and Virginia aves. Agents on ground daily, 9 a.m. to 7 p.m. Take Venice Short Line to Aviation Field Station, walk toward ocean on Virginia ave.
S. W. BANKS, Tract Agent.
GEO. W. DICKINSON & SON,
General Agents.
Pi. 13553. 1020 Marsh-Strong Bldg.

FOR SALE—
155x170.
WILSHIRE UNRESTRICTED CORNER LOT
CLOSE TO WESTERN AVE.
Conditions force owner to sacrifice one of the choicest locations for high-class flats in the Wilshire district. High ground, wonderful view, close to Western, one block from car line, in section where highest possible rentals can be obtained. Proposed improvements should double the value of this fine corner in short time. For immediate cash can quote $14,000; terms, ½ cash. Call Mr. Scott, 56803, with

KELLS & GRANT.
Wil. 2604. REALTORS. 56802.
WILSHIRE BLVD. AT WESTERN AVE.

FOR SALE—
BEAUTIFUL WILSHIRE PARK.
Lots $880 to $1250. Terms, 1-4 cash, balance monthly.
Beautiful view, high as any lots in Wilshire. Close to car line. Will double in value shortly.
R. E. IRBETSON & CO. 13410.
310 AMERICAN BANK BLDG.
2ND AND SPRING STS.

FOR SALE—
BARGAIN, TWO UNRESTRICTED ADJOINING LOTS. Thousand dollars under value. Wonderful location for flats. ROBERT C. MISNER, 219 S. Western ave. 568070. Ask Milbury.

FOR SALE—
$25 CASH.
SPECIAL BUILDING INDUCEMENT.
42x150. $1000.
SOUTHWEST.
I do not need the cash and will sell you above lot for $10 per month; temporary house allowed. All street improvements are in; also sewer, gas, electricity and city water. Here is a REAL opportunity to STOP giving your hard-earned money to the landlord. See me today at 506 HIBERNIAN BLDG., 4th and Spring sts.

FOR SALE—
I have a choice lot in
NORTH WILSHIRE.
Located on Kingsley Drive, full size, in a very fine neighborhood, which I am offering for

$2650.

This is a genuine snap and a fine building lot. Call 567170, or inquire at 606 N. WESTERN AVE. Evenings Holly 2588.

FOR SALE—
LOTS OF UNRESTRICTED LOTS
Near State University, convenient to car line and boulevard.
3 very good court sites, 60x155 .... $2750
1 good building lot, 50x150 .... $1500
1 fine corner, 50x155 .... $2250
2 dandy high lots on Lucille $1750
1 excellent court site, 50x155 .... $4250
Take Heliotrope Drive car on 7th st. to Melrose and Normandie. CARL COFFMAN REALTY CO., 4580 Melrose ave.

FOR SALE—
For a quick sale, the best buy in Wilshire district. Fine paved street and all improvements paid for. East front lot 50x130.
Only $625 cash, balance on easy terms. If you are going to build in among the finest homes see Mr. Colby today. 15030 or Main 8907.
C. C. ALBRIGHT COMPANY,
501 Mer. Nat. Bank Bldg.

FOR SALE—
NOW IS THE TIME TO BUY.
UNRESTRICTED LOTS.
Dandy Pico lot $7500
Corner 50x141 only $3500
40x140 to alley, near car barns $1050
F. M. RUNKLE, Sole Agent.
PICO, NEAR HOBART. 71275.

FOR SALE—
Unrestricted east front lot on Hillcrest Dr. Less than 400 ft. from Washington street. Fine location for flat or double bungalow. Price $2200. Reasonable terms.
C. E. OTTO, 4450 W. Washington. Ph. 73873.

FOR SALE—Lot on Heliotrope Drive. Street number would be 328. Wide paved street. Ideal location for flats. 50x134. Lot now clear. Price $4000.
W. H. BEMAN,
12553.

FOR SALE—
$4250.
CHOICE CORNER FLAT LOT.
50x150.
Adjoining Berkeley Square, paved street, close to car lines and schools. Don't wait. Call MR. KLARQUIST, 56802.

FOR SALE—CORNER VERMONT AND SANTA BARBARA, THE BEST BUSINESS CORNER IN SOUTHWEST; 100 FEET ON VERMONT, 130 ON SANTA BARBARA. FOR INFORMATION SEE
MANUAL ARTS REALTY CO.
COURTESY TO AGENTS. VERMONT 2688.
4180 S. VERMONT.

FOR SALE—Wilshire bungalow lot near Beverly Blvd. and Windsor Square. Snap at $1775. Only $700 cash required. See Mr. Green, 15030, Main 8907.
C. C. ALBRIGHT CO.
501 MERCHANTS' NAT'L BANK BLDG.

FOR SALE—Wonderful buy, 50-ft. corner near Washington on Arlington, high-class site for flat, duplex or bungalow, $2950 cheap at $3800. WEST 3051 or WEST 1861.

FOR SALE—Excellent income lot on 40th Place, between Vermont and Hoover. Price $2250. Call 4412 S. HOOVER.

FOR SALE—50-ft. front, 1 lot west of Vermont Ave. on West 56th St.; $1800. OWNER, 288544.

FOR SALE—LOTS ON SLAUSON, $1000 CORNER $1600. WEST OF VERMONT. J. M. BEST, 289124.

FOR SALE—Western ave. lot, ½ block 48th st., bargain terms, 790732. MRS. V. G. PADILLA, 1060 W. Vernon ave.

FOR SALE—Lot on 5th ave., N. of Pico, 50x130, E. front, bargain, $4000, half cash. Call 23625.

CITY LOTS and Lands for Sale.

FOR SALE—
LOTS. LOTS. LOTS.
ELLIS MANOR
OPENING SALE.
NOW ON
New Subdivision N. E. Corner
Western and Slauson ave.

Business and Residence Lots, some as low as $900. Terms, $150 cash, balance $15 a mo.

This new tract is ideally situated for both business and residence and lies in the fastest-growing district in the city.

THESE LOTS ARE FULL SIZE AND FULLY IMPROVED.

The soil is rich and fertile. The best of schools, car lines, etc., are close by.

To get to the tract, take a 54th street car, get off at Western ave. walk 3 blocks south to office, or drive out Slauson to Western ave.

JAMES ELLIS McDONALD,
OWNER & SUBDIVIDER.
SMITH & MORGAN,
SALES AGENTS.

FOR SALE—
NEW ADDITION
FOR WAGE EARNERS AND INVESTORS
SLAUSON AND NORMANDIE TRACT,
BETWEEN SLAUSON AND 60TH PLACE
AND BETWEEN HALLDALE AND DENKER
STREET.
LOTS $95.
BRING $50 DEPOSIT,
THEN $10 MONTH.
(INCLUDES INTEREST AND TAXES.)
BUILD A TEMPORARY HOME.
ACT QUICKLY—GET FIRST CHOICE.
COME OUT TODAY.
SALES MADE AT TRACT ONLY.
NO PHONE RESERVATIONS.

TO GET THERE—
By Street Car—Transfer from any Yellow line to the Moneta avenue and 54th street line. Get off on 54th and Normandie avenue, then walk south to tract.

By Auto—Drive to Slauson avenue, thence to Halldale avenue.

LOS ANGELES INVESTMENT CO.,
Owners and Subdividers.
TRACT OFFICE,
CORNER SLAUSON AND HALLDALE AVE.

FOR SALE—
V E R M O N T A V E. L O T.
$19 D O W N $9 M O N T H L Y.
Fine small business location.
10 per cent discount for cash.
TEMPORARY HOMES PERMITTED.
BATTERREE INVESTMENT CO., OWNER.
Today, 76th and Main st. Office.
Bdwy. 5770.

FOR SALE—
WEST WASHINGTON PICK-UP.
100X200 FT. TO ALLEY.
$20,000; the only remaining lot of this size in the center of the great building activity now in progress on West Washington st. Must be sold this week. Buy it now and make $10,000 in 60 days.
KING REALTY CO.,
2800 W. Washington. West 6800.

FOR SALE—
BUY THIS BUSINESS CORNER
FOR HALF PRICE.
122x150.
Stores will pay $10 per ft. N.E. corner 8th and Coronado, close to all the large hotels and apartment-houses. Call MR. KLARQUIST, 56802.

FOR SALE—
For quick deal I can show you a choice NORTH WILSHIRE LOT for
$2950.
This is no doubt the best lot buy in this entire section. Call me right away if interested. 567170. 606 N. WESTERN AVE., evenings Holly 2588.

FOR SALE—
2 LOTS, 50x140, SEPARATELY OR TOGETHER, LOVETA TERRACE NEAR SUNSET BLVD. AND ECHO PARK AVE. MAGNIFICENT VIEW. ADJOINING PROPERTIES BUILDING RAPIDLY. 1449 ECHO PARK AVE.

FOR SALE—
VERMONT AVE.
We have 2 fine speculative buys north of Pico at $125 per foot. Sure to double your money in six months' time. Lots talk for themselves.
C. A. PETERSON, 751 S. Spring, ground floor.

FOR SALE—BEAUTIFUL WILSHIRE PARK, high and sightly as anything in Wilshire district, large lots, $880 up; drive out Pico blvd., west of Page Military School. Representative on tract every day, including Sunday.
R. E. IRBETSON & CO.,
310½ W. Sixth st.

FOR SALE— $8750.
5 ACRES
Close in. Can be subdivided, possibilities of all. $2250 cash, straight frontage $3500. This is a snap. CALKINS, Lin. 1142; evenings 31251.

FOR SALE—
$9500. 71x156. LEEWARD AVE. CORNER LOT. SPLENDID LOCATION FOR FLATS OR COURT. CALL PICO 1534. MR. BAGSHAWE.

FOR SALE—By owner, lot Sunset Blvd., close in, double frontage, suitable for light manufacturing or flats. Will accept Liberty Bonds as first payment. Price $3500. BROADWAY 7974.

FOR SALE—Bargain, close in, 60x170, just west of Figueroa on 27th st., 20-foot alley on side, also 20-foot alley in rear. Some buy at $4500. See us for pick-ups. C. A. PETERSON, Realtor, 751 S. Spring st. Ground floor.

FOR SALE—
SOUTH FIGUEROA ST. CORNER.
Here is a bargain lot, 50x150, near Vernon. $9000. Terms.
5509 S. FIGUEROA. 288084.

FOR SALE—Unrestricted corner near Hollywood High School; can build to property line; either business or income; only $3000. Better hurry on this.
DOUGLAS BOSWELL,
Sunset at Western. Hollywood 3913.

FOR SALE— BARGAIN.
$5000. 55x150. PARKVIEW, CLOSE TO WESTLAKE PARK. SPLENDID CLOSE IN SITE FOR FLAT BLDGS. CALL PICO 1534. MR. BAGSHAWE.

FOR SALE—
S. FIGUEROA ST. CORNER.
Here is a bargain, 152 ft. on Figueroa, by 165 ft. deep. $5500. Terms.
5509 S. FIGUEROA. 288084.

FOR SALE—Watch Moneta ave. grow; 11 lots each, 45x235, facing Moneta, near Manchester, will sell all at bargain or single. Owner, 335 N. MAIN.

FOR SALE—Western ave. bargain, 50x141. Price $4500, cash or terms. Corner 52x141, $6000 cash.
S. H. SPALDING, 1868 W. 48th st. Ver. 4802.

FOR SALE—Acre near Athens, only $900. Fine soil, ample water. Easy terms.
GEO. W. DICKINSON & SON,
Pi. 13553. 1020 Marsh-Strong Bldg.

FOR SALE—Only $1100. Beautiful bungalow lot best part S.W. Asphalt paved street close to Western. Only $1100, terms. Apply 4022 S. VERMONT. 26800.

FOR SALE—By owner, unrestricted corner, 70x125, Normandie and 35th, fine for flats or stores. All adjacent property highly improved. Only $4750. PHONE 290784.

FOR SALE—
On Burlington, bet. Sixth and Seventh sts., 50x130 to paved alley, best buy in town. Price $5750. Call OWNER, 63558.

FOR SALE— BARGAIN.
$4500. 70x180. BEVERLY BLVD. NEAR KINGSLEY. SPLENDID BUNGALOW COURT SITE. CALL PICO 1534. MR. BAGSHAWE.

FOR SALE—Quick action necessary, business lot on Moneta near 58th; $1000 will handle; also lot on Vernon near Dalton, $2200. Dombrowski, N.W. cor. Moneta and Vernon.

FOR SALE—LOT. Owner will sell equity in lot 2 blocks from L. A. High School, opposite Fremont place. Call DE FOREST, South 2010-J.

FOR SALE—Nice level Sierra Park lot. Cost me $900; will take $600; can't meet my payments. All improvements in. R. H. ELLE, Wils. 4475. Evenings, 29490.

FOR SALE—For $475 cash you can build on elegant West Adams st. lot 50x165. Call or address L. G. G., 1283 W. ADAMS ST., L. A.

FOR SALE—Unrestricted 51x150 on Arapahoe st., between 16th and 18th sts. $2500. Terms $1500 cash. Glover, 405 S. Hill st. 62790.

FOR SALE—Western ave. lot; our option expires shortly; will deliver now at $3500. Act quick.
THOMPSON, 1862 Santa Barbara. 75859.

FOR SALE—Choice residence lot on beautiful palm-lined Windsor Blvd. High and sightly. Near Pico. 50x171 ft. A real buy at $2400 cash. Phone 74312 or call at 4151 W. PICO.

FOR SALE—$3250; southwest corner 16th and Fifth ave., 50x150; bargain for quick buyer. R. W. REYNOLDS, owner, 303 Grant Bldg. 12282.

FOR SALE— A BARGAIN—
MY LOT IN SIERRA PARK, BEST LOCATION THERE. MUST SELL. ADDRESS A, BOX 439, TIMES BRANCH.

FOR SALE—Whole or part beautiful high, sloping lot near Church of the Flowers in Forest Lawn Cemetery; reduced price, cash or terms. GLENDALE 2233-R.

FOR SALE—24 good lots, 5 minutes' walk from bank, street car, stores, in Los Angeles. Price $4500 for all. Great snap few days. See OWNER, 711 Hollingsworth Bldg.

FOR SALE— $1000.
Lots for DUPLEX or FLAT in fine WEST or NORTH residential sections, $1000 to $4000. Call 14971 or 21724.

FOR SALE—My lot on Van Buren, 300 feet south of 42nd. Paved street. Price $1600. Easy terms. Phone OWNER, 67729.

FOR SALE—Two adjoining lots, each 50x150, at harbor, street paved, $800. No agents. OWNER, 75581.

FOR SALE— By owner; bungalow lot; West Adams section. A snap. $1000; liberal discount for cash. PHONE 598593.

FOR SALE—Lot 40x141 on Western Ave., S. W., sure to advance rapidly. $2500. 1708 W. VERNON. 790873.

FOR SALE—Pasadena, villa track lot, $100. Inq. 433 GRAND VIEW.

FOR SALE—Lots, 5000 front feet, outside city, 5c fare PHONE 20831.

FOR SALE—
HAVE YOU SEEN "TICAP"

CITY LOTS and Lands for Sale.

FOR SALE—
The fastest selling lots in the Wilshire district, high, sightly.
$1900 to $2500.
Finest residence district, all improvements paid for. Buy in the path of progress, where everything is new and modern.
SEE PLYMOUTH SQUARE TODAY.
Fifteen new homes under construction. Take W. 11th st. car on Broadway, get off at Burck st., in front of tract office. By auto drive out Wilshire blvd. to Wilton blvd., go south to Ninth st., then half block west. Phone for more particulars.
64241. Sundays and evenings, 75079.
PEOPLES & THOMAS, 354 S. Spring st.

FOR SALE—
LOTS LOTS LOTS
Wilshire unrestricted and restricted. Well located.
My Specials This Week.

68x125, unrestricted. Less than two blocks from Western and Wilshire for $6000.

60x120, high ground, with grand view. Unrestricted, for $3500.

CALL MR. SPROULE.
Lot Specialist.
HUBBARD-CHELEW-HOIT,
560691. 3601 Wilshire Blvd. 568082.

FOR SALE—
WELLINGTON SQUARE BARGAIN.
60-foot east-front lot, between Washington and 23rd streets.
$1850—cash or terms.
Don't miss this chance. Worth at least $2500.
C. E. OTTO, 4450 W. Washington.
Phone 73873.

FOR SALE—
50x150—$3000 up.
On New Hampshire, Catalina, Berendo. First to Beverly Blvd.
All street improvements.
WOOD & BRENT, Realtors,
126 W. 3rd st., Room 712. Ph. 66186.

FOR SALE—
70x130.
WESTERN AVE. CORNER.
$12,500.
Restricted at present, but a corner with wonderful speculative possibilities. Close to Wilshire Blvd. Call MR. SCOTT, 56803, or Wil. 2604.

FOR SALE—
BARGAIN $850, TERMS.
High ground, level lot, near Franklin High School. Gas, water, electricity, sewer and street work in and paid for. Convenient to stores and 5c yellow car. Bare restrictions. Best buy in district.
OWNER.
Phone 80186. Evenings, West 238.

FOR SALE—Fine lots, Ave. 57, near Pasadena ave. business center, $250 to $500, $100 down, $10 month. These lots are level, and no hills to climb to reach them. Be sure to see them before you select a home site. RICE, 319½ S. Hill. 61334.

FOR SALE—
50x125.
WILSHIRE BUNGALOW LOT.
$3100.
Absolutely the best high-class bungalow lot in the Wilshire district. High ground, fine view. Call MR. SCOTT, 56803, or Wil. 2604.

FOR SALE—
BIG SNAP—ONE BLK. FROM VERMONT. S. E. corner of 10th & Berendo sts. Unrestricted right at Vermont, 48x130. For a quick sale $2650.
MR. KING, PICO 1643.

FOR SALE—Vermont ave. is on the boom. Get in now for sure quick profit. Have 4 fine lots near Santa Barbara, between two new theaters. $1000 each will double these lots in 60 days. Apply 6041 S. VERMONT AVE.

FOR SALE—$18,000. 92x180, WASHINGTON NR. VERMONT. WONDERFUL LOCATION FOR STORES OR THEATER. BEST BUY ON STREET. CALL PICO 1604. MR. SHAWE. 11822.

FOR SALE—15 acres, 20 minutes from Broadway and First. Hill land, but easily accessible and fine for homes, chicken or aviation. $400 an acre. RICE, 319½ S. Hill. 61334.

FOR SALE—Beautiful lots close in. Easy dandy bargains. MR. MONTGOMERY, 1608 Glendale Blvd., 3 blocks north of Sunset.

FOR SALE—By owner, Figueroa near 59th, 40x150, alley, sewer, $1650. $400 cash. Ver. 802. 4352 S. OLIVE.

FOR SALE—Fine lot on Hoover st. near 59th, $1200. Sacrifice. Boyle 1087. 5314 McKINLEY.

FOR SALE—Washington st. 72x125; one of the best buys in the best block at $18,000; buy now. A. K. LUNDEEN, 2600 W. Washington.

FOR SALE—Must have cash this week. 50 ft. bungalow or flat lot. Cheap. West 2061.

FOR SALE—UNRESTRICTED LOT IN HOLLYWOOD. Frontage on 2 streets, 50x165. Price $3500. Call HOLLYWOOD 5023.

FOR SALE—Bargain for quick sale. Fine lot on Kensington Road, 50x160. Owner 1079 KENSINGTON ROAD.

FOR SALE—Large corner lot on Normandie near Vernon, 90x135. $2750; terms. 4370 S. VERMONT. 289151.

FOR SALE—Hoover st. frontage, 120 ft. excellent cor. Manual Arts Dist. $7500. 4370 S. HOOVER.

FOR SALE—Must sell my lot on the Palms car line, $1600. Very easy terms. Quick. OWNER, 15768.

FOR SALE—High-class lot on Glendale Blvd. Wonderful view. Will take auto to $1000. Phone CUDNEY, 15829.

FOR SALE—Plymouth st., near Wilshire Blvd. East front, 60x150, $2000. WIL. 4475.

FOR SALE—Large lot, Washington st. Western, big sacrifice, forced sale. WIL. 4475.

FOR SALE—5 lots, Parkman Ave. Lorena, each 50x175. PHONE 34148.

FOR SALE—Residence lot, $475; terms. MAX FITZGERALD, 1862 Santa Barbara. 75859.

FOR SALE—Nice lot, $750, $250 cash, $10 a month. 2121 SANTA BARBARA.

FOR SALE—Washington nr. Arlington. A sacrifice, only $100 a ft. WIL. 4474.

FOR SALE—Western ave. lot. Bargain. Cash or terms. 1868 W. 48TH ST.

FOR SALE—Arden nr. 6th, 70x150. Bisc front. Only $4750. WIL. 4475.

FOR SALE—By owner, 60-ft. corner on Moneta near Vernon. 4352 S. OLIVE.

APARTMENT, FLAT Property.
For Sale and Exchange.

FOR SALE—
VENICE BEACH APARTMENT-HOUSE,
INCLUDING LOT, BUILDING, FURNITURE, AND ESTABLISHED BUSINESS.
VALUE $60,000.
DEATH COMPELS SACRIFICE AT $38,000.

Income	$12,000
Less taxes and insurance	550
Net	$11,450

This is 11¼ per cent on $100,000, or 30 per cent on the asking price.

A home place with handsome income, just the thing for retired woman. Cannot be duplicated and will not last long. $15,000 will handle.
W. B. AMES, Fine Hotel, 521 S. Olive st., Los Angeles. Phone Pico 1942.

FOR SALE—
THREE STORY BRICK APARTMENT.
House—Completely furnished.
PRICE, $90,000.
Paying $18,000 per year.
Three story brick building with full basement, amusement room, billiard room, electric elevator, thoroughly modern in every respect. Priced at $90,000 which is below value considering duplication cost and large permanent income. Terms may be arranged with responsible parties. For details see sole agent, Mr. Green, 15030 or MAIN 8907.
C. C. ALBRIGHT CO.
501 Merchants Nat. Bank Bldg.

FOR SALE—
FULLY FURNISHED—APT. HOUSE.
30-ROOM APARTMENT COMPLETE WITH FURNITURE, $87,500, IS BARGAIN PRICE. LOCATION IS BEST CLOSE-IN, WEST SIDE. INCOME FROM OCTOBER IS $325 MONTHLY. PROPERTY AND FURNITURE IN EXCELLENT SHAPE. SEE US FOR APPOINTMENT TO INSPECT.
THE LYON REALTY COMPANY,
326 LAUGHLIN BLDG. PHONE 67901.

FOR SALE—WHITE STUCCO 4-FAMILY FLAT bldg., every modern improvement including TILE BATHS and 4 GARAGES. Located close to Hollywood Blvd. BARGAIN PRICE $19,000. Call Mr. Calvert, 567398; evenings 568661.

FOR SALE—4-flat building, Westlake, price $17,500; terms. 4 flats of 5 rooms each, elegant location, close to park, garages, and modern. CALL 62664.

FOR SALE—4-flat building, furnished, on main blvd., 12 min. from Bdwy. This is a snap, at $11,500. MR. SUMMERS, WIL. 248.

FOR SALE—2308 WEST 24TH, $9500, W. ADAMS DUPLEX, 5 ROOMS EACH, 1 FLAT FURN. $2000 CASH. MAIN 3179.

FOR EXCHANGE—$8500, FLATS, FURN. $125 mo. Henderson, 401 Delta Bldg. 14603.

BUSINESS Property for Sale.

FOR SALE—SIXTH ST. MUST GROW. 1045 W. SIXTH. 58x150. $16,000. A. S. BARRY, 323 UNION OIL BLDG. MAIN 1178.

INDUSTRIAL PROPERTY—
For Sale and Exchange.

FOR SALE—OR LEASE—
FIREPROOF WAREHOUSE
in wholesale and industrial district.
Three-story, Class A, well located, close to warehouse, containing 28,000 sq. ft. Can be sold on good terms, investment price; leased at reasonable rate. E. M. Ware, with
R. C. MITCHELL COMPANY,
616 Trust & Savings Bank Bldg.,
60517. Spring at Sixth. 60817.

FOR SALE—2 acres, $17,000, cor. Slauson and Regent, with switch.
WOOD & BRENT, Realtors,
Industrial Property Specialists,
126 W. 3rd st. Phone 66186.

FOR SALE—Manufacturing plant; Vernon district, one acre, corrugated iron building, 100x100; railroad trackage. Owner. Address Y, box 282, TIMES OFFICE.

INCOME Property for Sale.

FOR SALE—
$21,000
Let me show you one of the best built flats in the Western part of the city. It's a white plaster four-family of four beautiful rooms each, built-in features, tile bath and sink. There are 4 garages and wash rack. Old-time construction methods used in this include double floors, double studded walls and it's a dandy.
CALL MR. WATTERS
HUBBARD-CHELEW-HOIT
568091. 3601 Wilshire Blvd. 568082.

FOR SALE—
KELLS & GRANT, INCOME DEPARTMENT.
OFFER BARGAINS IN DOUBLE BUNGALOWS, DUPLEX HOUSES AND FOUR-FLAT BUILDINGS, BUNGALOW COURTS, APARTMENT-HOUSES, BUSINESS BLOCKS, PRICED FROM $7800 TO $250,000.
COURTEOUS SERVICE—NO OBLIGATION.
KELLS & GRANT, REALTORS. 56202. WILSHIRE BLVD. AT WESTERN.

FOR SALE—
BUNGALOW COURT. $12,500.
One of the best buys in the city, there are four buildings; one 4-room, one 3-room, and two 2-room; all in the best of condition; rent $2100; owner must sell; takes $5000 cash to handle.
W. I. HOLLINGSWORTH & CO., REALTORS. 10777. Main 6760. Hollingsworth Bldg., Sixth and Hill.

FOR SALE—
FLAT. A REAL BARGAIN. $19,000.
Buy this run-down 4-flat building, on Orange st., close to Westlake Park, for the price of the lot, 60x127 feet; restore it and make $10,000; each flat has 6 rooms and should rent for $400 per month easily when fixed up, which will cost about $3000. Call Mr. Krahn for appointment. 56385; eve. 12108.
KELLS & GRANT, REALTORS. Wils. 2664. 56202. WILSHIRE BLVD. AT WESTERN AVE.

FOR SALE— ONLY $23,500
WILSHIRE BARGAIN
CHANCE OF A LIFETIME.
4 flats of 5 rooms each. Stucco construction, tile roof trim. Oak floors throughout, tile baths, showers and sinks. 2 bedrooms each flat. Income $2779 year. Terms.
NASH, BEVAN & ST. JOHN, 712 Pacific Finance Bldg., 6th and Olive. 677-29 153-55 677-29

FOR SALE—Elegant seven-room modern house, elaborately furnished; also three stamp store rooms on large corner in principal business section of thrifty Bell. Grounds and improvements extremely classy. Income $135.00 monthly, can easily be increased to double. This property combines home, income and vacant ground for speculation. If there is a better buy in California, I would like to see it. Price only $18,000, with $6500 cash required. OWNER, 312 BAKER AVE., BELL.

FOR SALE—
$22,500. A BEAUTIFUL FLAT.
Hollow tile construction; 4 units of 5 rooms each; tile bath and shower; best of neighborhood; this building is worth $25,000.
W. I. HOLLINGSWORTH & CO., REALTORS. MAIN 6760. 10777. Hollingsworth Bldg., Sixth and Hill.

FOR SALE—
BUNGALOW COURT SNAP.
Less than three blocks from University of California, Southern Branch, 5 furnished units, always rented; gross income $225 per month. This is a snap at $13,500, and only takes $7000 to handle. Take Heliotrope Drive car on 7th st. to Melrose and Normandie. CARL COFFMAN REALTY CO., 4580 Melrose ave.

FOR SALE—
WONDERFULLY MODERN STUCCO FLAT of 10 rooms, hardwood floors throughout, mahogany standing finish, plate glass windows, large rooms, tile bath, automatic ... in the heart of very exclusive residential district. Income $315 per month ... $28,000, half cash.
THE HOTT COMPANY, 321 Security Bldg. Realtors. Phones: 15787. 15092

FOR SALE—WESTERN AVE. FLAT, between 3rd and 4th sts., opposite the new $250,000 theater; four-family flat building of brick and plaster; lot 60x130; 6 rooms and 2 baths to each unit; tile bath and kitchens; income $460 monthly; ground today is worth ... it will pay you 16 per cent net; this building can be bought today for $40,000. See FORD & BECKER, WILSHIRE 6124. 662 S. WESTERN. 15092

FOR SALE—
FINE INCOME—6-unit court of 4 rooms each. Income $400 per month, in Hollywood, just off Sunset Boulevard, a bargain at $36,000. Terms.
THE HOTT COMPANY, 321 Security Bldg. Realtors. Phones: 15787 15092

FOR SALE—WESTERN AVENUE. Corner 128x130. Improved with two 4-family apt. bldgs. of 6 rooms, 2 bedrooms, and 2 baths each. All rented. Frontage conservatively estimated at $750 per ft. This is a worth-while investment. Price and terms attractive. MR. LANDMESSER, 577825. E. Clarke Comer, 6522 Hollywood Blvd.

FOR SALE—36 ROOMS. BY OWNER. Apartment-house, Venice. Average earnings since January 1st, $475 per month. Reasonable value of land and building, $27,000. Will sell for $24,000, including furniture. Address Y, box 529, TIMES BRANCH.

FOR SALE—
HERE'S A SNAP—6-unit court of 4 rooms each located on corner 100x150 in Hollywood. Income $400 per month. 6 garages. Room for 2 more units. A real pick up at $29,500. Terms.
THE HOTT COMPANY, 321 Security Bldg. Realtors. Phones: 15787. 15092

FOR SALE—
4-family flat, hardwood floors throughout; all latest built-in features; ivory interior finish; stucco construction; income over $3000 per year, at normal rentals; price $18,500, with only $4500 cash. Phone 567170; evenings Holly 2268.
Or Call at 606 N. WESTERN AVE.

FOR SALE— ONLY $18,750
WILSHIRE FLAT BUILDING
4 FLATS, OAK FLOORS THROUGHOUT, TILE BATHS AND SINKS, 4 GARAGES. INCOME $3240 YEAR AT LOW RENTALS. PRICE FOR QUICK SALE $18,750. TERMS.
NASH, BEVAN & ST. JOHN, 712 Pacific Finance Bldg., 6th and Olive. 677-29 153-55 677-55

FOR SALE—Double bungalow, near Western and Melrose. Big bargain at $9000, easy terms. One 5 and one 4-room unit. See us early Monday. DOUGLAS BOSWELL, Sunset at Western. Holly. 2918.

FOR SALE—Beautiful white plastered duplex, elegant location. Income almost $200 per month. 2 garages, modern in every detail. Price $11,500. Reasonable terms. They are positively worth $14,000. MR. FERGUSON, 502 Trust & Savings Bldg. 68270.

FOR SALE—Income 3-story apartment-house, northwest section. High and sightly. Lot 50x158 to alley. Income $800 to $1000 a month. Price $40,000; worth $60,000. Biggest income bargain in city. GEO. C. PECKHAM, 1101 Hibernian Bldg. 65392.

FOR SALE—11 rooms, beautiful home and income, rent $125; lot alone worth $8000, all for $10,000, $3000 cash, balance easy; beautifully surrounded with flowers and shrubs, and in the best location. 1271½ W. 39TH ST. 254043.

FOR SALE—
Bargain, new duplex, drive out to 710 S. Gramercy place and see the best buy in town today. Price $15,800. Call 608 VAN NUYS BLDG. Phone 63556.

FOR SALE—BETTER THAN MONEY IN THE BANK.
$11,000 cash as initial payment on 4-family apt. Homes, stucco, tile baths, sinks, showers, oak floors, total cost $20,800. MR. LE ROY, owner, 1666 N. Vermont. 598498.

FOR SALE—Act quick, cream of Highland Park on Pasadena ave., in the main business block; four large stores, 2 stories, owner must sacrifice, only $15,000. Terms. W. F. POOR & CO., 5341 Pasadena ave.

FOR SALE—BUNGALOW COURT. Finely located in Hollywood, near car line, 8 units, furnished, income $5000 a year. $15,000 will handle. See MR. LEASE, 327 H. W. Hellman Bldg., Fourth and Spring.

FOR SALE—HOME AND INCOME. 6-room bungalow, hardwood floors, good 4-room house in rear, renting for $40. Easy terms. MR. MONTGOMERY, 1605 Glendale Blvd., 2 blocks north of Sunset.

FOR SALE—½ block from Westlake Park; four 5-room flats and 6-room house and store, flats completely furnished, income about $270 per month; price $17,000. Best of terms. MR. ORNDORFF, 313 Story Bldg.

FOR SALE—My equity in fine modern 20-room 4-flat building, Wilshire district, and take good eastern mortgages or securities in exchange. Address A, box 543, TIMES BRANCH.

FOR SALE—Duplex stucco, Wilshire Dist., beautifully finished inside. Two garages, lawn, shrubbery, driveway. Income $... month. $20,000, half cash. Address A, box 492, TIMES BRANCH.

FOR SALE—Best located flat building in N.W. Income $200, $3000 cash will handle, bal. $100 monthly, inc. int. JAS. HASTINGS, room 710 New Pantages Bldg. Pico 283.

FOR EXCHANGE — Equity $250, balance $450, in Hawthorne, oil lot, quarter acre. Want Huntington or Signal Hill oil stock at market. Address A, box 170, TIMES OFFICE.

FOR SALE—Beautiful 2-story apt.-house, Westlake Dist., 5 apts., all rented. Income $335 month. $35,000, half cash. Address A, box 384, TIMES BRANCH.

FOR SALE—Good duplex, 215 S. Burlington, near Westlake; owner leaving city; will sacrifice for cash or terms. Might take cheap lot or auto in part payment. 26850.

FOR SALE—$14,000, five-family flat building, walking distance from Sixth and Olive. Good income, terms. Owner, 483 LUCAS AVE.

FOR SALE—Double house, all improvements, good income. This week only. 826 W. 34TH ST.

FOR SALE—To raise money quickly owner will sacrifice one of Wilshire's finest-built 4 5-rm. flats. 2901 FRANCIS AVE. 558002.

INCOME Property for Sale.

FOR SALE—
FINE INCOME PROPERTY NEAR PICO AND GEORGIA, 100x150 FRONTING ON 2 STREETS, RIGHT IN HEART OF CITY, BRINGING IN $200 PER MO. PLENTY OF ROOM FOR OTHER LARGE BUILDINGS. CAN BE BOUGHT $40,000. HALF CASH, BALANCE MORTGAGE. SEE OWNER FRED DU BOIS, 1228 GEORGIA ST.

FOR SALE—
WESTERN AVE. NEAR SANTA MONICA BLVD.
50x150 with good improvements. Present income $160 per month. Good interest on your money while you watch it grow. An unusual bargain. $18,000. BARNES & DIMMICK, 3617 Wilshire Blvd. 560249.

FOR SALE—10-UNIT COURT. Plastered exterior, above Hollyw. Blvd. Beautiful grounds. About 1 yr. old. Rented on one-yr. lease. Shows good income, price $35,000. No exchange. Mr. Landmesser, 577825. E. CLARE COMER, 6522 Hollyw. Blvd.

FOR SALE—
NEAR PICO AND WESTERN.
$12,500—2 DUPLEX BLDGS.—$4000 CASH. 4 units, 5 rms. each, hdwd. floors, fireplaces, garage, strictly mod. Valuable corner, inc. $200 at cheap rent.
C. C. CURNUTT CO. 15330. 803 W. 7TH ST. 12743.

FOR SALE—
A FINE FOUR-FAMILY FLAT of 4 rooms each. A bargain at $17,000, but we can deliver for less. Excellent location, good income, paying about 15 per cent.
THE HOTT COMPANY. 321 Security Bldg. Realtors. Phones: 15787.

FOR SALE—Close-in bargain, 2-family house on Pico Heights, with income of $74.000 per month; double garage, large lot, all for $5750, $2000—cash will handle. See Mr. Stephenson, with C. A. PETERSON, 751 S. Spring st., ground floor.

Hollywood. Large lot fronting on 2 sts. WHITE STUCCO and TILE construction. BARGAIN PRICE, $80,000. Will show 20 per cent on investment. Call MR. HILDEBRAND, 567393.

FOR SALE—4-family flat, Westlake district, 5 rms. each flat. Garages. Good income. $17,000. $7500 cash, bal. mo. 61243.

FOR SALE—Snap, close-in, 2-story, 8 rooms. $1000 income and live there. $3500 cash, $2000 balance to suit. 1048 W. 35TH PL.

SUBURBAN Property for Sale.

FOR SALE—Or Lease; By Owner.
2-acre artistic suburban home, 20 minutes from L. A. or beaches, beautiful modern 9-room Spanish house, electrically equipped; big studio, patio, cloistered veranda, 5 quaint, serviceable fireplaces, heaviest oak floors, solid beams, hand-wrought fixtures. Rooms finished in mahogany and old ivory. Built to last. Big tropical garden, bearing orchard grove, everything that grows. 12-in. well, electric pumping plant, swimming pool, fountains, wide lawns, barn, stables, Jersey cow, hay, double garage, tank house, etc. Rent $100 per month. Sale $18,000; worth double. Drive south on Harbor Blvd. to Rosecrans ave. 1½ miles east. Afternoons. B. C. CRESSEY, Phone Compton 265.

FOR SALE—
IDEAL SUBURBAN HOMESITES.
Del Mar Acres (Tract No. 4062.)
Beautifully located on Pomona Blvd. at N.E. cor. of Del Mar ave. Gas, electricity and water all in now. No waiting for any of the necessary conveniences. We believe it to be the finest homesite subdivisions now on the market. Come out now and select your lot before they are all sold.
E. D. COWAN, TRACT AGENT.
Office, cor. Pomona Blvd. (Valley Blvd.) and Del Mar ave. Phone San Gabriel 131-R-1.

FOR SALE—
ROSEMEAD ACRE.
136 ft. wide by 292 feet deep; beautifully located on San Julian st., close to Valley blvd. Gas, electricity, water and phone. All set to young bearing peaches, plums, figs, etc., with heavy crop this year. This is an unusually good buy.
E. D. COWAN, Suburban Real Estate, Del Mar Acres tract office, Corner Pomona blvd. and Del Mar ave. San Gabriel 131-R-1.

FOR SALE—
100x166—$900.
ABOUT HALF ACRE IN MISSION COURT IN A WELL BUILT UP NEIGHBORHOOD NEAR CAR LINE AND SAN GABRIEL BOULEVARD; GAS, WATER AND ELECTRICITY. THIS WILL MAKE A DANDY POULTRY RANCH AND SUBURBAN HOME. FINE SOIL. ONLY 30 MINUTES OUT. ONLY $900. SMALL PAYMENT AND $10 MONTHLY. EMIL FIRTH, OWNER, 340 S. BROADWAY.

FOR SALE—
40 acres near Marion and Sherman Way. No better in the valley. Nonresident must sell. $350 per acre, very easy terms.
C. F. BLAKEMORE LAND CO., 622 Van Nuys Bldg.

FOR SALE—
At a Sacrifice.
Beautiful suburban place of 1 1-2 acres fronting on Huntington Blvd. and Monrovia car line. New up-to-date colonial bungalow, 6 well arranged rooms, garage, etc. Excellent surroundings. Priced far below its real value for quick sale.
D. D. COUGHRAN. 128-19. 715 Van Nuys Bldg.

FOR SALE—
A REAL SNAP, JUST REDUCED $2500. FIVE ACRES ON MAIN BLVD. OVER 300 FRUIT TREES, DANDY BUNGALOW, LOTS OF OUTBUILDINGS, RICH LOAMY SOIL, GOOD LOCATION. PRICE ONLY $11,000. EASY TERMS. SEE McMICKENS, WITH SOUTHLAND REALTY CORP. PHONE 67764. 415 S. HILL ST.

FOR SALE—
In Burbank, close in, modern 5-room bungalow on a full acre finest soil. Water, gas, electricity, $6000. Terms. IRVIN W. BIGGAR, 205 Union Oil Bldg. Main 1867 and 115 E. San Fernando Road, Burbank.

FOR SALE—
FACING ON HUNTINGTON DRIVE, MONROVIA, 1½ ACRES IN 15-YEAR OLD ORANGES, NOW PAYING A GOOD INCOME, AND COTTAGE THAT RENTS FOR $35 PER MO. PRICE ONLY $7500. TERMS. SEE McMICKENS, WITH SOUTHLAND REALTY CORP. PHONE 67764. 415 S. HILL ST.

FOR SALE—OR EXCHANGE—
POULTRY RANCHES, GROVES, SUBURBAN HOMES AND UNIMPROVED LANDS, ACREAGES ETC., IN AND AROUND ARCADIA, WHERE WE HAVE SPECIALIZED FOR YEARS. SEE McMICKENS, WITH SOUTHLAND REALTY CORP. PHONE 67764. 415 S. HILL ST.

FOR SALE—
Half block from Boulevard in Burbank, 5-room bungalow, attractive, up-to-date, $2250. Terms. IRVINE W. BIGGAR, 205 Union Oil Bldg. Main 1867 and 115 E. San Fernando Road, Burbank.

FOR SALE—A fully equipped 17½-acre dairy ranch, together with 20 head of Holstein cows and registered bull. Address C. L. BARNETT, Route 2, Box 262, Anaheim, or call at Barnett Ranch at Cypress, 7 miles west of Anaheim. Will make agreeable terms. Reason for sale, retiring from business.

FOR SALE—A beautiful home, full half-acre, bearing fruit of all kinds; berries and grapes; house, new garage, only $3500; almost on boulevard; near station; just west of Culver City. I WILL C. PRATHER, 815 S. Spring st.

FOR SALE—Ideal acre income home, fine modern bungalow, fruit and modern poultry equipment. This place is on a paying basis; exceptionally well located and the best buy in Arcadia. SCHWARZKOPF-WHITELAW CO., 64080, 223 W. P. Story Bldg. 6th & Bdwy.

FOR SALE—San Gabriel Valley places in the Arcadia-Monrovia dist. ½ to 20 acres, improved and unimproved. We have resided on acreage in this district 11 years. Can greatly assist beginners in poultry raising. SCHWARZKOPF-WHITELAW CO., 64080. 223 W. P. Story Bldg. 6th & Bdwy.

FOR SALE—AN UNQUALIFIED BARGAIN IF IT FITS YOUR NEEDS—2½ acres, fine modern five-room bungalow, outbuildings and fruit on finest street in Arcadia. SCHWARZKOPF-WHITELAW CO., 64080. 223 W. P. Story Bldg. 6th & Bdwy.

FOR SALE—5 acres. 11-yr.-old Valencias, superb healthy trees, fine modern bung., poultry equip. Abundant cheap water. This grove is close in, in proven high-class dist. and far underpriced. SCHWARZKOPF-WHITELAW CO., 64080. 223 W. P. Story Bldg. 6th & Bdwy.

FOR SALE—Poultry ranch near L. A. Boulevard, 14 acres, 2000 hens, modern equipment, 8-room house, gas, elec., bath, 2 garages, barn, etc. $11,000. $7000 down. See photos. MERRICK, 312 Grosse Bldg.

FOR SALE—5 acres near Harbor Blvd., 3 acres seedless figs, 300 Loganberries, small house, wonderful soil, leased on all sides for oil. Big snap. Price $5000, half cash. MR. GREENE, 319½ S. Hill. 15402.

FOR SALE—Carlsbad acre, 3-rm. new house, blk to highway and P. O. Fine soil, water, fruit, vegetables, etc. $1300 cash. MERRICK, 312 Grosse Bldg.

FOR SALE—Five acres fine walnuts, house, etc., San Gabriel Valley, near Valley Blvd. Great bargain. HARVEY G. WOLF, 701 Delta Bldg.

FOR SALE—5 acres walnuts, residence and outbuildings, San Gabriel. CALL 61949.

FOR SALE—½ acre, 25 minutes Long Beach line; 10½c fare; 4-room house, gas, elec., chicken house, garden. Price $2450; $950 down. MERRICK, 312 Grosse Bldg.

FOR SALE—ACRES and RANCHES, San Gabriel Valley. Can save you money. HARVEY G. WOLF, 701 Delta Bldg.

Alhambra.

FOR SALE—A DANDY BUY. 6-room bungalow, hwd. floors, fireplace, floor heater, curtains and range included. Lot 50x185, garage. $1500 cash, $40 mo.
2-ACRE CHICKEN RANCH, 3-room California house and bath. Fruit, garage. Price $4800. CLIDDEN & POMEROY, 110 W. Main st. Alhambra. Phone 294.

FOR SALE—Beautiful 2-story home, large grounds, ½ block to Huntington Drive, $8500, $2500 cash, balance like rent.
Snap in apartment site. 2 lots 1 blk. from Main st. and center Garfield and Main. GARDNER 64197. 416 Hibernian Bldg.

FOR SALE— $6500.
Six-room house, large basement and garage; fruit, shade, lawn, etc. Corner lot, 100x150, one block north of Valley blvd. Apply on premises, 1209 ETHEL ST., Alhambra. Phone Alhambra 777-J.

FOR SALE—LOTS. LOTS. LOTS. Desirable locations, $800 to $2000. G. W. JONES CO., 418 Hibernian Bldg. 13751.

SUBURBAN Property for Sale.

Alhambra.

FOR SALE—Nice bungalow, 5 rooms, bath, lot 50x150 to alley, on Huntington drive; fruit, garage, chicken run, price $3950; terms $25 per month. Centrally located bungalow, 5 rooms and bath, hardwood floors, garage, fruit, chicken runs, lot 50x150; price $5000; $1000 cash, bal. like rent; 6-room modern bungalow, built-in features, beds, etc., hardwood floors, cement basement, with gas furnace, double garage, fruit, chicken runs, fine street, central location, price $8250; mortgage $2500. CHAS. H. MASON, 1323 W. Main st. Phone 858. Sundays and evenings 906-W.

FOR SALE—$4200, home and income, 2 houses, 5 and 4 rooms, garage, lot 50x200; near car; close in. 125 N. PALM AVE. West Alhambra.

Artesia.

FOR SALE—20 acres or 10 acres, pumping plant, outbuildings, $500 per acre; 6-room house, 3 blocks from car line. J. LENFELT, Gallina Station, Box 75 R. 1, Artesia.

Beverly Hills.

FOR SALE—
Some people have the idea that no one can live in Beverly Hills except millionaires. We have them here, while we have common people, too. I live in Beverly Hills and have since it was started. I can sell you a lot 50x150 to a 20-ft. alley, all street work in and paid for: $1250, $250 cash, balance 6, 12, 18 and 24 months at 6 per cent interest on deferred payments. You can build a house to cost $3000 and save your high rent. Good schools, stores, churches, etc. Just watch us grow. If you like just come out and let me show you. For further information about houses or lots call
S. C. ROWE, PIONEER REALTOR. Phones: 550197. 550160. BANK BLDG., BEVERLY HILLS.

FOR SALE—Owner. Beaut. bung. 3 bedrms. Hdw. floors, tile bath. Beau. interior finish. 540 BEACHWOOD DR. Near Beverly.

Bell.

FOR SALE—Acre and half, tract, good 6-room home, chicken house, fruit; price $8500. Bargain. PHONE 23851.

Eagle Rock.

FOR SALE—Eagle Rock City; new 6-room colonial bungalow, breakfast room, large sleeping porch, garage, fruit trees, etc.; one block from yellow car line, close to school. Price $5750. Terms if desired. Phone WEST 4800.

FOR SALE—$3850. Elegant new 4-room bungalow, great bargain. Near to school and car line. 5c fare to L. A. Small payment down, bal. like rent. Phone FAIR OAKS 571. Pasadena.

FOR SALE—Beautiful 4-room bungalow. Must see inside to judge its beauty. $6500. 147 HARVARD DRIVE.

Culver City.

FOR SALE—Business lot, center Culver City. Sacrifice for cash. OWNER. Phone Pico 2335.

Hawthorne.

FOR SALE—New 5 rooms, plastered, gas, electricity, garage, walks, chicken runs, $2850; $500 cash, $35 month. SHAW & SCROGGS, end of yellow car line, Hawthorne.

Huntington Park.

FOR SALE—3 FINE LOTS, 57x150, CLOSE TO CAR LINE, GOOD LOCATION. $1200 EACH, $600 CASH, BAL. MTGE. 23853 OR 338 S. PACIFIC BLVD. M. A. FORD.

Inglewood.

FOR SALE—This place should be $4500, but on market for one week, will sell for $3200, $2000 down, 4-room modern every way, gas, electric lights, one acre family orchard, garage.
ALSO
5-room 1¼ acres, houses for 250 hens; 50 hens go on deal; on paved street, $7000, mostly cash.
NYHART & SABIN, 311 N. Locust st. Get off at Locust and Los Angeles st. Walk into office.

La Canada.

FOR SALE—One-half acre or more with water and fruit trees; will build to suit; F. H. OWEN, 1104 Citizens' National Bank Bldg., Los Angeles. Broadway 1420.

Van Nuys.

FOR SALE—
5 ACRES BEARING FRUIT, ON BOULEVARD, 5-ROOM HOUSE; CHICKEN HOUSE FOR 1000; GARAGE, BARN. $12,500.
FRED A. KELLOGG, 303 SHERMAN WAY, VAN NUYS, CAL. TELEPHONE 141.

FOR SALE—OR EXCHANGE—10 acres in alfalfa, corn, sweet potatoes, family orchard; house, barn, chicken house, 1½ mile from Hollywood Country Club. 4942 Diggs ave. Want bungalow. Owners only. G. T. MARSHALL, R. 2, Box 52, Van Nuys, Cal.

Sierra Madre.

FOR SALE—A bargain, 7 rooms and bath, well-built modern house, garage, good elevation, close to car line and business center. $4500, terms. See FERRIS & COOPER for bargains. No. 22 N. Baldwin ave., Sierra Madre. Phone Red 22.

FOR SALE—Price $3500, half cash, balance mtg. 5-room modern bungalow, sleeping porch, garage, lots of fruit, fine lot. 58 South Hermosa, block from Central, 2 blocks business center.

Sunland.

FOR SALE—Sightly foothill bargain, 10 acres budded walnuts. 527 BIXEL. 53460.

San Gabriel.

FOR SALE—4½ acres, close to blvd., adjoining Spurmead, to close estate. 21108.

Tujunga.

FOR SALE—Charming little home in Tujunga, with garage, $2000, terms. See C. R. MORGAN at Tujunga, or address P. O. BOX 897, Los Angeles.

Willowbrook.

FOR SALE—½ acre, 4-room cottage, chicken houses, fruit trees, outbuildings, $3500, $1500 cash, mtg. back for balance.
½ acre, small house, $1500, $250 cash, balance as rent.
Long Beach car to Willowbrook. HARRY GRANT.

BEACH PROPERTY—For Sale.

FOR SALE—Home and income, 8-room modern home, good location, immediate possession, $4750, $1250 down. 10 years' time at 6 per cent interest. Reference, First National Bank. H. E. CARTER, Post-office Building. Phone 2731, Redondo Beach, California.

Long Beach.

FOR SALE—
22-room transient apt.-hotel, center of city. Cheap rent, long lease. Income $450 mo. Nothing better for the money. Price $5500. Terms. VERMONT 2723.

Hermosa Beach.

FOR SALE—Will sacrifice all remaining original Hermosa Beach Co.'s beautiful close-in lots on easy terms. This is an opportunity of a lifetime. Act now! Call MR. BAIRD, city phone Main 7028, or 508842, or come direct to office, 1130 OCEAN FRONT, near Pier, Hermosa Beach.

Catalina.

FOR SALE—Cash only, clear title to lot, house, furniture and underground cement cistern. $600. CORNELL REALTY CO., 227 Sumner ave., Avalon.

Manhattan Beach.

FOR SALE—
OWNER
Must sell my completely furnished 5-rm. house, 124 21ST ST., conveniently located to beach, cars, stores, etc. Cash talks. PHONE 579142.

FOR SALE—Best ocean front corner, $3000, terms. DR. KISTLER, phone 24148.

Santa Monica.

FOR SALE—To close an estate. Lots C, D, E, F and G, Block 166, facing north on 9th street, between Utah and Santa Monica Boulevard. Size 50x150 each. They must all be sold together, and the consideration must be cash. Price for all 5 lots, $4750. Call or phone me by Wednesday or later—J. H. WELLMAN, attorney, 422 Security Bldg. 61453.

Venice and Ocean Park.

FOR SALE—
6-room modern and attractive bungalow on Carroll avenue, Venice, completely and well furnished. Double garage. Price for quick sale $7500. Will take $750 cash, balance easy terms. This is indeed a very unusual snap at very unusual terms.
See Mr. Mines or Mr. Durnerin, with W. W. MINES & COMPANY, Tenth Floor Stock Exchange Bldg. 639 South Spring street. Phone 60478; Main 2875.

FOR SALE—At Ocean Park, highly improved high-class income property near the ocean, $35,000. Will sell on easy terms or take city property as part payment. BEN WHITE, 304 Bryson Bldg.

HARBOR PROPERTY— For Sale and Exchange.

FOR EXCHANGE—OR SALE—9-room house, close in, offered $200 rental furnished; sell for $10,000, or exchange equity of $6500 for small ranch. OWL REALTY CO., 1706 W. Vernon ave. 709673.

COUNTRY PROP'TY—For Sale.

FOR SALE—Ideal place for chicken ranch, right in town, one block from school, 3 blocks from depot. New, modern four-room house, telephone, electric lights and city water. Place in seven-year-old fruit trees. OWNER, P. O. BOX 22, San Miguel, Cal.

FOR SALE—120-acre alfalfa ranch, cement flumes and pipes, 500 inches FREE WATER, gravity flow, houses, barns, completely equipped, price $15,000; might exchange; biggest bargain in L. A. county. GEO. C. PECKHAM, 1101 Hibernian Bldg. 65392.

FOR SALE—100 acre, 1445 acres choice bean, grain land, near coast. [illegible] W. Ninth. [illegible]

COUNTRY PROP'TY—For Sale

FOR SALE—AT PUBLIC AUCTION—
SEPTEMBER 9TH
700 acres, nearly all under plow, and fine land for fruits, almonds, grapes, etc. Two sets ranch buildings, one house being new, two family orchards and some commercial trees. Four miles east of San Miguel, on So. Pac. and State Highway, where new bridge across Salinas River is now building and new gravel road from State Highway to ranches and beyond, soon to be made, all at county expense. Fine for ranch use, investment or subdivision. Thousands of acres beyond it and no better, planted in trees, subdivided and sold at high prices. Adjoining ranches as good can't be bought for less than $100. Ours ought to bring that price, or more, but my circumstances make it imperative that I take your price. NO BYE BIDS. Terms on the whole, $20,000 cash, balance easy at 7 per cent or will sell in separate tracts at correspondingly easy terms. Full particulars of the undersigned owner.
See display ad of auction sale, Sept. 8, of the big PADEREWSKI ranch, near Paso Robles. Take in both his sale and ours. Free auto from San Miguel to ranch where our sale will be held, Sept. 9 at 10 a.m.
Our land near same anticline on which Shell Co. now drilling for oil. All oil rights included in our sale though would like to make arrangement for reserving one-half of same.
T. S. TOMPKINS. 219 Chamber of Commerce Bldg., Pasadena, Cal.

FOR SALE—
SAN FERNANDO VALLEY.
20 ACRES.
4-room house, barn, garage, young vineyard, fruit trees. High ground, frostless district, near the famous "Sunshine" ranch, the most impressive orange grove in the valley. Plenty of water. High-class land at the VERY LOW PRICE of $8500 on liberal terms. Look at this before buying. See Mr. Reynolds, with JANSS INVESTMENT COMPANY, 404 Metropolitan Bldg. Phone 10345.

FOR SALE — Opportunity of lifetime, will sell splendid dairy ranch, San Joaquin Val., nr. Merced, $120 ac., all under ditch, about 75 ac. in alfalfa, 2 large elec. pumping plants, reservoir, 4-rm. and 3-rm. cottages, large cow barn with cement floor, pump house, blacksmith shop, wagon shed, separator hse., rabbit hse., many chkn. hses.; about two hundred tons hay in stack for winter; two teams, harness, wagon, cart, 2 mowers, rake, power ... gas engine, old tractor, hay loader, manure spreader, small tools; windmill and tank; phone, elec. lights; ½ mile to hgway., school and store. All level sandy loam soil. Running this farm with, say, 60 cows and hogs, and chkns., family can get rich in few yrs. Will sell for $225 an acre, incld. all, and terms of $8000 cash and bal. small ann. pmts. Farms on both sides held at $350 an ac. and up, best of reasons for selling, can show any day. Call or write MR. G., room 1, Home Hotel, 63 6th st., San Francisco, Cal.

FOR SALE—
CARLSBAD-BY-THE-SEA.
Better drive down over the holidays and look us over. Santa Fe trains, motor bus or your own car will take you there nicely. A beautiful beach with plenty of shade trees on the bluff for camping. While there look over our irrigated lands, highway frontage, etc. You can't find anything with a greater future than Carlsbad offers today.
For further information call on or write Broadway 3395. 14534.
SOUTH COAST LAND COMPANY, By E. M. CLAUSSEN, Sales Manager, 712 Garland Bldg., 740 Broadway, Los Angeles, California.

FOR SALE—10,000 ACRES.
Best subdivision land in Southern California; adjoins Riverside, borders main boulevard with two county roads through ranch. Railroad switch on property; domestic and irrigating water piped for whole tract. Edison Company power and light. Riverside telephone service, land platted and mapped; soils proven for citrus, grapes, deciduous, walnuts, alfalfa, melons, potatoes and truck garden.
Will sell in part or as a whole. Attractive prices and good terms to responsible buyers.
J. J. FOGARTY, 619 S. Flower st. Telephone 15327.

FOR SALE—
P A N A M A
THE TROPICAL GARDEN OF THE WORLD
WONDERFULLY PRODUCTIVE LANDS FOR DEVELOPMENT
WE HAVE 80,500 ACRES
MOST ASTONISHING PROFITS TO BE MADE IN GROWING FRUITS AND NUTS SUGAR AND CATTLE
WE CAN TELL YOU ALL ABOUT IT
DO YOU WANT TO KNOW?
WRITE OR CALL FOR INFORMATION
PANAMA PLANTATIONS SYNDICATE
616 BANK OF ITALY BLDG.
116 TEMPLE STREET

FOR SALE—160 acres, pear, apple, grape or almond land, best in the State; 70 miles north of Los Angeles; right miles west of railroad and State boulevard; 80 acres checked and bordered 40 of which is in alfalfa; house, barn, electric motor, splendid well, large reservoir, chicken sheds, etc. It's a going concern, $20,000 for the place. Will sell the 80 acres improved. The crop goes with it if taken now. Will sell stock and equipment, too. Call owner, 351237 or address W. A. GILLETTE, 1307 Fair Oaks ave., South Pasadena, Cal.

FOR SALE—12½ ACRES EMPERORS with $7000 CROP. $20,000. Reasonable cash payment, balance easy; produced prize grapes Exeter district last year; $3500 bungalow, barn, etc., and some equipment; fine family orchard and nice little home with comfortable life income. A good vineyard is a real asset.
FOX RIDGE REALTY CO., Phone 74, our expense. Lindsay, Cal.

FOR SALE—I have 60 acres garden and truck land for sale as a whole or will sell in 10-acre tracts; one share of water worth $250 per share, goes with each acre. Price $300 per acre, including water, ¼ cash, balance 3 years, 6 per cent; every foot of land under cultivation; ½ mile of good live town.
W. F. FISHBURN, Phone 13160. 312 Hollingsworth Bldg.

FOR SALE—IDEAL COUNTRY HOME SITES. 26 miles from L. A. Courthouse, near paved highway, elevation 1200 feet, on frostless sheltered slope, a few scattered 5 and 10-acre tracts with bearing citrus trees, fertile soil easily worked, aqueduct water. To settle estate entire acreage or separate tracts at exceptionally low price. REISS & ABEL, 500 Washington Bldg.

FOR SALE— 10-acre Cal. farms,
DISCOUNT $10 per acre.
FOR $10 first payment.
CASH $10 per month.
No interest, no taxes, title insured.
F. & B. CO. 529 SECURITY BLDG.

FOR SALE—10 to 42 A. good land, under ditch, 2 miles from county seat, $200 to $300 per A. cash. Address owner, C. B. CURRY, Route C, Hanford, Cal.

FOR SALE—Southern Pacific Railroad lands for alfalfa, dates, grapes, fruits, nuts, wheat, barley, $10 to $45. Terms, 10 to 24 years. Office Land Dept., 829 Story Bldg.

FOR SALE — Under cultivation, 80 acres, wheat, alfalfa or beet land, abundance of cheap water. Buildings; E. A. STORRS, Corona, Cal.

FOR SALE—Rio Grande Valley farms; gravity irrigated, rich soil, ideal climate; no race prejudice. Address P. O. BOX 47, Marfa, Texas.

Arizona.

FOR SALE—480-ACRE RANCH AND EQUIPMENT, $25,000. APPLY TO OWNER, M. B. ATHA, PHOENIX, ARIZ.

Claremont.

FOR SALE—Seven room, modern house, large closets, hardwood floors down stairs, fire place, two laundry trays, bath room with fixtures, down stairs toilet, gas for heating in all the rooms, lot 70x160, corner, splendid location, nine bearing fruit trees, barn, can be used for garage. Price $8000. 905 Harvard Ave., Claremont. PHONE 836.

Imperial Valley.

FOR SALE—Or Exchange.
Brawley residence property, value $9000. Income $1500 yearly. For good building lots Los Angeles or vicinity, or Long Beach. Also many fine ranches in Imperial Valley, the most wonderful valley in the world. It will be my pleasure to answer all requests for information.
H. A. CAMERON, Brawley, California.

FOR SALE—
40 splendid acres near Brawley, partly set to grapes and grapefruit, books show income of over $10,000 per year, which can be verified. Price $30,000. Terms, $20,000 cash, balance mortgage.
H. A. CAMERON, Brawley, California.

Paso Robles.

FOR SALE—760 acres fruit and nut land, or in smaller tracts at PUBLIC AUCTION, Sept. 9. For particulars see liner column, Country Property, or of T. S. TOMPKINS, Owner, 219 Chamber of Commerce, Pasadena.

San Fernando Valley.

FOR SALE—Farms and ranches, San Fernando Valley Land Office, First Nat. Bank Bldg., Van Nuys, Cal. D. W. Staley, Agt.

Mexico.

FOR SALE—BIGGEST BARGAINS IN MEXICO, ALL KINDS OF LANDS. 422-3 WASHINGTON BLDG. TEL. 61664.

Santa Cruz.

FOR SALE—RANCHES, HOMES, ACRES FREE. WILSON BROS. Santa Cruz, Cal.

Yucaipa Valley.

FOR SALE—OR EXCHANGE— Fine bearing 10-acre apple orchard; large crop big red apples now on trees. Price $7000, terms. Bargain. R. D. TINKLEPAUGH, Owner, 2351 W. 20th St.

MOUNTAIN AND CANYON. Property—For Sale, Exch., Wanted.

FOR SALE—20 acres, quiet, secluded mountain ranch, cabin, trees, springs, trout, [illegible]

EASTERN, NORTHERN Prpty. For Sale, Exchange, Wanted.

For Sale.

FOR SALE—OR EXCHANGE—80 acres of fine prairie land, located within 2 miles of county seat in Eastern Montana. On 2 transcontinental railroads. Land has plenty of water, several flowing springs and is near the Yellowstone River. It is all fenced and has some other improvements. This will make a splendid place for some one. The price is 35 dollars per acre. Address PAUL CLOSTERMAN, 5961 South Park ave.

FOR SALE—Or Exchange—327 acres Iowa. All farm, extra-good improvements; in Olewine district; want building and stock of gen. mdse. or So. Cal. income. BRAVENDER, 510 Laughlin Bldg.

FOR SALE—Have considerable Detroit real estate equities. Will exchange them for Los Angeles income property, or will sell equities at liberal discounts. OWNER, Wilshire [illegible]

FOR SALE—OR EXCHANGE—In Gary, Ind. 18 lots. All clear. What have you? WEST 7464.

For Exchange.

FOR EXCHANGE—
$16,000 LOS ANGELES HOME.
Want Amarillo, Wichita Falls, Mineral Wells, Texas, or Oklahoma City city property.
R. C. MITCHELL COMPANY, 616 Trust & Savings Bank Bldg. 60817. Spring at Sixth. 60817.

FOR EXCHANGE—At half value: 1000-acre ranch; 60 acres alfalfa can be doubled; 300 acres choice Pear land; Southern California, well watered from springs; 4000 ft. elevation, perfect climate. Price only $35,000. Terms $10,000 in clear property, $10,000 cash, balance on mortgage. Address A, box 551, TIMES BRANCH.

FOR EXCHANGE—100 acres on State Highway in San Joaquin county; 70 acres alfalfa, 30 acres corn. Value $75,000. Will exchange for Los Angeles or vicinity. GRAGG, KEENEY & JAMES, 308 W. Second st.

FOR EXCHANGE—Montana for L. A. 160 acres, finest in Yellowstone County, 7 miles from Billings. Land clear. MRS. SMITH, 883 Crenshaw Blvd., 70415.

Wanted.

WANTED—EXCHANGES ANYWHERE. Send me a listing of your property and I will submit an exchange. S. SCHWARTZ, 577823. E. Clarke Comer, 6522 Hollywood Blvd.

WANTED—Eastern property; have high-class income. 910 S. GRAND. Pasaon. 65851.

GOVERNMENT LANDS—

HOMESTEADERS, ATTENTION! — Tract of rich, level valley grass farm land, opened for homesteaders; plenty of water, timber close by; not a desert, no alkali; fine stock and farming country, grows practically everything without irrigation; pleasant summers, mild winters. Join us and get 320 acres; $350 pays all expenses. 600 F. E. BLDG.

RELINQUISHMENTS and deeded lands for sale in the Apple Valley Irrigation district, 100 miles of Los Angeles, in lots of 160, 80 and 40 acres, vacant, partly improved, highly improved properties. MUNSON, 500 Fay Bldg., Main 1366.

OIL PROPERTY—Miscel.

FOR SALE—Will sell one-half my perpetual royalty interest in 2200 acres, Hall County, Texas. This royalty surrounds three deep tests down 1600 feet, one being drilled by Wauchers, formerly Union Oil Co. Acreage checkerboard by Roxana, Marland, Sun, Empire, etc. Ideal for selling in units. Cash, $5000. A gamble, but a good one. 116 N. COMMONWEALTH.

$35 DOWN and $15 per month—buys 2½ acres of my deeded oil land in Riverside County; on main oil structure, close to drilling wells that are past the first sand and about to enter the main producing oil sand. Write KENNETH FORD, 1411 F Alta Vista Blvd., or phone 577321 evenings.

BEST oil property in Los Angeles; never offered to public before, two producing wells, complete equipment, splendid income for life; purchase price includes ground; no royalty; act quick, $10,000. Terms. Address Z, box 571, TIMES BRANCH.

WANTED—Write for FREE copy "QUICK FINANCING" if you need big capital for oil, mining or industrial business. Address CUNNINGHAM, Financial Specialist, Chamber Commerce Bldg., Pasadena.

FOR SALE—OIL LAND. 320 acres situated in best unproven field in California. 4 wells now drilling in structure. For particulars address M. P. BATES, 610 3rd st., San Bernardino, Cal.

FOR SALE—Cheap; proven oil acre in Missouri, oil on adjoining acre. Terms or cash. Address MRS. J. E. FLEISCHMANN, 1335 S. Figueroa st.

I HAVE some oil leases near production, will trade or sell on time. MR. LESTER, 323 Stock Exchange. 68916.

WANTED—SIGNAL HILL OR CAL. LEASE. 422 WASHINGTON BLDG., 61604.

WANTED—Interest in going oil company, pay for in oil leases. Phone OWNER, 13019.

ORANGE, LEMON, WALNUT GROVES—For Sale and Exchange.

For Sale.

FOR SALE—20 acres bearing lemons and oranges; family orchard, rich sandy loam soil, plenty of water, 20 shares of the water company free with the land; 1½ miles west from town; Colton ave. (Ocean-to-ocean highway); close to car line, stores, church and school. Beautiful 7-room bungalow, with every modern convenience, electricity, built-in features, disappearing bed, hardwood floors throughout; cement cellar, laundry porch, cement front porch, 8x34; double barn, garage, chicken sheds, pens, implements; price $26,000. Part cash; balance easy terms. J. ACCORSI, Bloomington, Cal.

FOR SALE—OR EXCHANGE—20-acre orange grove, 2000 8-year-old trees, 20 shares water stock, Cor. Temple and Stover Sts., Bloomington, Cal. Price $20,000, mortgage $4500. I should accept in exchange income property and cheap lots poorly located in this city or vicinity. Apply 1006 25TH ST.

For Exchange.

FOR EXCHANGE—My Valencia and navel grove, 20 acres, 9-room house, barn, water stocked and flumed. Price right. Want to change my setting, city preferred. I WILL C. PRATHER, 815 South Spring St.

FOR EXCHANGE—11 acres full-bearing orange grove, good water stock, frostless belt, fine crop now; will trade for stock of goods or L. A. income property and additional $7000 to $8000 cash. 1413 ORANGE GROVE AVE., Hollywood. J. W. ROGERS.

FOR EXCHANGE — REDLANDS ORANGE BARGAIN, 10 ACRES VALS and NAVELS, 15-YEAR-OLD TREES, NEAR UNIVERSITY. Want income or residence, $10,000 to $20,000. See CALVERT, 506 San Fernando Bldg. 12626.

FOR EXCHANGE—10-acre full-bearing orange grove, 5 acres Navels, 5 Valencias, Victoria Heights. Cement flumes. Price $12,500. Want city property. GEO. C. PECKHAM, 1101 Hibernian Bldg. 65392.

FOR EXCHANGE—Walnut grove near Arcadia, wonderful crop; 18 acres 8-year trees, budded. Will take residence to $12,000, some cash. OLSEN & BELL, Phone 15875, 327 Union Oil Bldg.

FOR EXCHANGE—1770 acres Missouri, part hickory and oak timber. Land is fenced. Running water. Price $35,000. Mortgage $5000. For Southern California. GLOVER, 405 S. Hill st. 62790.

POULTRY Ranches—For Sale.

FOR SALE—OR EXCHANGE—5 acres, 2¼ in olives, best location in San Fernando Valley, 5-room California house, up-to-the-minute equipment for 3000 hens, 3000 capacity brooder, automatic water system, power feed cutter, etc. Price $8500. First payment $1250, including 600 superfine young pullets. Without stock, $500. Telephone SAN FERNANDO, BLUE 1349.

FOR SALE OR EXCHANGE—Dandy 2 acre poultry ranch in beautiful Englewood, 5 room modern bungalow, nice orchard, feed house, brooder house, big garage and 400 laying pullets, price $7500, $2000 mortgage; want 5 room bungalow in L. A. LE DUC & MITCHELL, Commercial St., N. Inglewood, phone 302.

FOR SALE—2-acre fruit and chicken ranch. 5-room modern house, furnished, all kinds of fruit and berries, garage, chicken houses, 200 chickens. This is a very nice ranch and the price only $6000, terms. C. A. HART, Los Angeles and Commercial sts., Inglewood. Phone 35.

FOR SALE—NICE LITTLE POULTRY FARM with equipment for about 1000 hens; 600 go with the place, good 6-room house, with all built-in features, 2 blocks to car line; this is a real buy at $6000. HARPER & CRAIG, 102-A E. Broadway, Glendale.

FOR SALE—1½-acre poultry and fruit ranch, fully equipped for 600, brooder house, 7-room strictly modern home, garage, ¼ acre berries and grapes, 87 bearing fruit trees. $6900, $2500 cash. SANFORD M. ANDERSON, 232 E. Queen st., Inglewood. Ph. 286.

FOR SALE—OR TRADE FOR APARTMENT OR FLAT, the best 2-acre farm in San Fernando Valley, 1650 fowls. If you wish something fine, investigate this. HARPER & CRAIG, 102-A East Broadway, Glendale. Poultry Farm Specialists.

FOR SALE—Poultry ranch fully equipped for 1000 chickens. Strictly modern furnished bungalow with garage. About 450 pullets. 1436 KENDRICK AVE., Gardena, Cal.

REAL ESTATE—For Sale. Miscellaneous.

FOR SALE—120-acre alfalfa ranch, one of the best in So. Cal., adjoining good village, 75 miles of L. A. Has own pumping plat and fully equipped with upward of $20,000 stock, tools and machinery, which goes with place. $60,000, mtg. $30,000. Might consider exchange for L. A. JEWELL, 313 H. W. Hellman Bldg. 14124.

Acreage for Subdivision.

FOR SALE—18 acres toward Pasadena; gas, water, electricity, sidewalk. Unexcelled for cheap lot subdivision; $400 per acre. RICE, 319½ S. Hill. 61834.

WANTED—REAL ESTATE. Miscellaneous.

WANTED—For gilt-edged first mortgage loans, city and country property, 7 and 8 per cent, 40 per cent valuation. GEO. C. PECKHAM, 1101 Hibernian Bldg. 65392.

WANTED—REAL ESTATE. Miscellaneous.

WANTED—In Hollywood or Los Angeles, vacant or improved, for elegant 10-acre full-bearing 10-year-old apples at Beaumont, now showing handsome returns. An opportunity to get a profitable ranch for your vacant. GEO. A. GREEN, 4689 Hollywood Blvd. 599933.

WANTED—Cheap house or lot. Adress A, box 9 TIMES OFFICE.

WANTED—Flats or bungalow for 40 acres at Perris. Will assume. 64151.

For Cash—Not Classified.

WANTED—CITY REAL ESTATE BARGAINS. CASH FOR CITY IMPROVED. A. H. BARRY, 333 Union Oil. Main 1175.

Houses.

WANTED—
Fine residence up to $75,000. Must be in Pasadena, Oak Knoll, Flintridge, San Rafael Heights or Beverly Hills; will only consider up-to-date home. Offer in exchange an exceptionally choice full-bearing orange grove, in frostless foothill district with splendid residence and beautiful furnishings; among nice homes on beautiful avenue. Cash value $75,000 and pays excellent interest on that price. WM. J. STOWE, 521 Chapman Bldg. 11631.

WANTED—5 to 7-room home, up to $10,000, for $3000 cash, and my 30-ft. Chicago, Ill., lot at $3000 clear and assume your mtg., or give 10-room brick cor. residence, Chicago, rented $90 mo., net at $7000, clear; prefer N.W. or N.E. suburban here. C. L. WOOD, 1223 June st., Hollywood, Cal.

WANTED—Modern residence between Adams and 10th, west of La Salle, on the high ground. Want 4 bedrooms, library, reception hall, dining-room and living-room, sleeping ... between $10,000 and $12,000. F. A. PATTEE CO., 1217 Haas Bldg.

WANTED—To buy cottage or bungalow; $500 cash and good monthly payments. Have several responsible buyers and can make quick deal. Been here 16 years and know how. I. WILL C. PRATHER, Pico 790. 815 S. Spring st.

WANTED—
7 AND 8-ROOM HOUSES.
HAVE READY CASH BUYERS.
A. M. JAMISON, PHONE 61401. 312 Hollingsworth Bldg.

FOR EXCHANGE—
Want 7 or 8-room house. Will give an Alhambra corner, east front, 220 feet by 160, clear. Will assume.
W. F. FISHBURN, Phone 13160. 312 Hollingsworth Bldg.

WANTED—To buy a home with cash payment of from $400 to $500 and monthly payments of from $40 to $50; will consider one south of Adams and east of Main st. Owners please answer. Address Z, box 41, TIMES OFFICE.

WANTED—Bungalow. My equity of $500 in Hupmobile roadster as first payment, balance of $500 due at $50 per month. Car in first-class shape. Call MR. ALLEN, Stillwell Hotel.

WANTED—
"To buy DIRECT FROM OWNER."
Immediately. West, northwest, Hollywood. 7-room one or two-story bungalow. MR. PIERCE, 1104 Cit. Bk. Bldg. Bdwy. 1430.

WANTED—FOR COLORED, 4, 5 and 6-room houses, from $500 to $1000 cash; we have more than fifty buyers waiting; satisfaction guaranteed. BOOKERTEE INVESTMENT CO., 1718 W. Jefferson st. Ph. 71813.

WANTED—Nice 10-room modern home, Wilshire district. Will exchange my 640-acre farm, near Denver. Value $35,000, clear. Farm well improved and in cultivation. Ph. FAIR OAKS 2257, Pasadena.

WANTED—Modern bungalow for cash. $6500-$7500. Northwest or Hollywood. Want houses all sizes, cash or terms. FRANK L. FRARY, 419 Security Bldg. 11620.

WANTED—Double bungalow, 4 or 5 rooms each side, southwest preferred; $500 down and $50 per month, including interest. Will consider 2 bungalows on lot. PHONE 11556.

WANTED—To buy by colored man, 6-room house, $600 cash, bal. $35 or $40, including interest. Not over $4000. Address A, box 161, TIMES OFFICE.

WANTED—To buy on West Side from owner, 4 or 5-room house, $7000 to $3500. Good neighborhood, good location, near car line. PHONE WIL. 5306.

WANTED—5 or 6-room house, cement porch, $4500, all cash, northwest or between Figueroa-Hoover, Santa Barbara-Vernon; no agents. WEST 5136.

WANTED—House. Beautiful lot near Windsor Square, 70x130, $7500, clear, will trade for house in Wilshire or West Adams Heights and assume. MR. KING, Pico 1645.

WANTED—6-room bungalow, city or Hollywood. Have large lot near Pomona City Hall. Value $3500; mortgage $500—first payment. 2313 MERCED ST. Ph. 81508.

WANTED—Do you want a quick sale? We have dozens of buyers. A call may mean a sale. Let us try. J. D. HAMMOND CO., 1461 W. Washington. Phone West 4586.

WANTED—To purchase 5-room modern bungalow, west of Vermont, north of Pico. Not over $6500. $1000 cash and substantial monthly payments. PHONE 71970.

WANTED—If you want to sell your property QUICKLY at TOP MARKET PRICE, don't peddle it. Sell it the modern way. For information PHONE 558185.

WANTED—To buy, from owner, small home $3000; $500 cash, balance $50 monthly. Preferably southwest. Address Y, box 160, TIMES OFFICE.

WANTED—To buy; from owner 5 to 8 room house up to $8000; will pay $1500 cash, balance terms and monthly payments. Phone 62424.

WANTED—Home for the best pear land in California, full-bearing orchards, producing as high as $1000 per acre. I need a home, will give you a good deal. 54044.

WANTED—Have A-1 late '18 automobile, 7-passenger as first payment on house and lot. 4262 MONETA. South 2013-W. Owner, GEO. LAMSON.

WANTED—I want to buy 5-room bungalow, Highland Park or Huntington Dr.; must be good; $3000 or less; cash $1000. O. PARK SMITH, 810 Wright & Callender Bldg.

WANTED—To purchase, a 6 or 7-room bungalow, north of Eighth st. and west of Vermont. ERNEST A. BECKER, 709 S. VERMONT AVE. WIL. 7284.

WANTED—Have buyers for two 4-room houses, about $2500. Phone 50170. C. S. ALBRIGHT CO., 5010 Hollywood Blvd.

WANTED—BUNGALOW, PAY $1000 CASH. FRANCIS M. TAYLOR, 401 Delta Bldg., 14663.

WANTED—From owner, modern 5 or 6-room bungalow with garage, in Highland Park district. BDWY. 2474.

WANTED—House, 5 bedrooms, 2 baths, double garage, west or northwest, about $13,000. Owners only. 567854.

WANTED—5-room house, $1400 down, $65 monthly. Call 307 O. T. JOHNSON BLDG.

WANTED—HAVE BUYERS FOR HOUSES. WEST AND S.W. J. M. BEST, 269124.

Lots.

WANTED—Lot from owner.
Will pay cash for lot on Santa Monica Blvd., east or west from Western ave.
CHAS. UMBSTEAD, 404 O. T. Johnson Bldg.

WANTED—
CITY LOT OR LOTS.
Will give 160-acre oil lease near production, best oil field in Texas. 312 HOLLINGSWORTH BLDG. Phone 61401.

WANTED—
To Buy "DIRECT FROM OWNER."
The best $3000 to $5000 flat or Duplex lot (50 feet,) west or Northwest. MR. PIERCE, Bdwy. 1430.

WANTED—1 or 1½ acres, sandy soil, with or without improvements; on Pomona-Covina line, near Pacific Electric stops; must be a bargain. Write box 84, BALDWIN PARK.

WANTED—I can use few cheap lots in Redondo Villa Tract.
W. P. REYNOLDS, Home Builders, 406 Higgins Bldg., 2nd and Main sts.

WANTED—LOTS. Vacant property made income-producing. See us for plan. NORTHLAND MORTGAGE COMPANY, Broadway 1562. 621 Security Bldg.

WANTED—For exchange; a $1100 trust deed, for 1 or 2 lots, suitable for building purposes; payable $25 a mo. Phone 13218, MR. DARROW.

WANTED—For cash, in Pasadena, lot on east side, approximately 115x200. Address P. O. BOX 97, Pasadena.

WANTED—
Want from owner, 1 to 5 cheap lots.
T. F. MOORE, 405 Grant Bldg.

WANTED—TO BUY GOOD RESIDENCE LOT SOUTHWEST, SOME TERMS. VERMONT 809.

WANTED—Lots for flats or bungalows, also business lot. WARD or CRISMER, 322 C. C. Chapman Bldg. 13836.

Income Property

WANTED—We have several buyers for double bungalows and flat bldgs. If you want to make a quick sale and get cash, call JEWELL-KREKE CO., 313 H. W. Hellman Bldg., 14134.

WANTED—L. A. income in exchange for avocado and lemon grove, highly improved, full bearing, Orange county. Value $60,000. Will assume. C. B. SIMPSON, 723 Story Bldg. Phone 67860.

WANTED—Have cash buyer for income property up to $100,000.
HARRY GROSSMAN, 203-4-5 Haas Bldg., Seventh and Broadway. Phones 64374, Main 1365, 62471.

WANTED—INCOME PROPERTY. Have cash buyers, also clear property and cash for real values. WE GET ACTION. See us.
O. A. NICKERSON CO., 618 Story Bldg.

WANTED—
I WANT TO BUY A FOUR-FLAT ON WEST SIDE, $10,000 TO $20,000. MUST BE REAL BARGAIN FOR CASH. MR. LYON, PHONE 67897.

WANTED—Modern 4-family flat in good location, S.W. to $15,000. Client will pay $6000 cash. H. H. LEMING CO., 3998 S. Vermont ave.

WANTED—Flats and apartments. Have clients with cash and clear property. EARLE W. MAGEE, 438 Security Bldg., 5th and Spring.

WANTED—Income property from owner. I will pay $20,000 to $35,000 cash. Must be good, on good street. No agents. Address Z, box 338, TIMES BRANCH.

WANTED—Several thousand cash and ... for flats. No agents. [illegible]

WANTED—4-flat, S.W. or W. Adams. Call VERMONT 3297. No agents.

Surburban and Beach Property

WANTED—Small acreage with small house, with or without. Suitable for old couple. Must have water and gas. Address Y, box 261, TIMES OFFICE.

WANTED—REAL ESTATE. Surburban and Beach Property.

WANTED—TO PURCHASE
Stores, flats or apartments. Will give a fine suburban home of 8 rooms and 10 acres of fine soil between La Jolla and San Diego. $15,000.
Also a nice home of 8 rooms; corner lot 100x125, with large garage, storeroom and office building. On La Jolla Blvd. Price $10,000.
Modern 10-room house, large corner on Avenue 65, Los Angeles, $14,000. Owners or agents, address
J. C. FLOYD, Box 403, La Jolla, Cal.

WANTED—Clear suburban or city. Offer big income. I handle the best. EARLE W. MAGEE, 438 Security Bldg., 5th and Spring.

Country and Ranch Property.

WANTED—To hear from owner of ranch near L. A. who wishes to sell or trade. W. F. ASHTON, Larchwood, Iowa.

REAL ESTATE—For Exchange.

Miscellaneous.

FOR EXCHANGE — OFFER SOMETHING ABOUT $30,000 FOR THE EQUITY IN 3-STORY HOTEL BLDG. 7 STORES GROUND FLOOR, 3 BUNGALOWS AND A 4-FLAT BLDG., ALL ON SAME PROPERTY AND CLOSE IN. 301 MERCHANTS' NAT. BANK BLDG. BDWY. 4270.

FOR EXCHANGE—Will trade well located San Diego business and residence property for anything equally desirable in Hollywood, Wilshire districts, or Riverside. Phone 54221 mornings.

FOR EXCHANGE—Realty Everywhere. Try me on Trades—Any square deal. Pico 3299. A. H. BAILEY, 1111 Story Bldg.

FOR EXCHANGE—See BEN WHITE for real estate. 304 Bryson Bldg.

WANTED—For sale fine view bldg. lot to exchange for equity in bung. HOLLY 2972.

Houses.

FOR EXCHANGE — Oakland, Cal., 6-room modern cottage, ¾ acre, on car line, $6500. Want Los Angeles lots or cottage. R. TRIMLETT, 1502 Griffith ave., Los Angeles.

FOR EXCHANGE—$12,000.00 clear 17 room residence suitable for rooming house or hotel at Arcadia for same value in land. If city, will assume. THE McCARTHY COMPANY, 629 Union Oil Bldg. Owner 13019.

FOR EXCHANGE—
A modern 6-room bungalow, $5500 clear. Give it and some cash for equity in store building, or might buy store with room above. T. F. MOORE, 405 Grant Bldg. 14498.

FOR EXCHANGE—My $1800 equity new 4-room modern house, 2 lots 50x270, northwest. Payable $35 mo. Want automobile and cash. 67087.

FOR EXCHANGE—Glendale, 6-room bungalow, lot 75x140. Price $8500, for city vacant to $5000. GLOVER, 405 S. Hill st. 62790.

FOR EXCHANGE—Furniture, lease 14 rooms, and garage, rooming-house, nets $150; price $3800. Want equity in bungalow. 15964.

FOR EXCHANGE—$1000 equity in new 5-room modern bungalow, southwest. Want lot. Call 307 O. T. JOHNSON BLDG.

FOR EXCHANGE — 5-room cottage, $5000, clear, want small ranch, prefer San Gabriel Valley. 462 GRANT BLDG., 62707.

Lots.

FOR EXCHANGE—
Have lots located near the Green Mill Gardens off Washington Blvd., near Kensington Way. Will trade for good limousine, touring car or sedan. Lots valued at $1200 each. Address Y, box 278, TIMES OFFICE.

FOR EXCHANGE—Lot 65x150, near Alvarado. Price $5000. For a bungalow to $7500, near Manual Arts. THOMAS PHELPS, 410 Byrne Bldg. 66412.

Income Property

FOR EXCHANGE—
WANT RANCH.
For 3-story brick apt. bldg. Price $45,000.
A. M. JAMISON. Phone 61401. 312 Hollingsworth Bldg.

FOR EXCHANGE—Take residence to $13,000, some cash for 6-family white plaster flat, Westlake district. Income $6500. Price low. OLSEN & BELL. Phone 15875. 327 Union Oil Bldg.

FOR EXCHANGE—Redlands, 2-story brick building 40x118, income $300 per month. Price $22,000; mtge. $11,500. Want Los Angeles income or residence property. PAUL WILMOTT, Redlands.

Country Property.

FOR EXCHANGE—160 acres Imperial Valley, Holtville, well improved. Lease expires Jan. 1, 22. Can renew on 50-50 basis for 2 years. Price $175 per acre. Mortgage $10,000, 4 years. Want suburban to Los Angeles. Assume. Also 160 improved clear, $32,000, Holtville. Want suburban. GLOVER, 405 S. Hill st. 62790.

FOR EXCHANGE—175 acres, 110 acres in oranges, 60 acres alfalfa, 22 acres garden truck. Abundance of water. Fine buildings and outbuildings. One of the best ranches in San Bernardino county. $250,000. Want larger acreage in California. BEN WHITE, 304 Bryson Bldg.

FOR EXCHANGE—Will take new Buick or any good car as first payment on 10-acre apple and pear orchard, 8-year-old at Tehachapi, Cal. Balance arranged terms. Price $6600. 116 N. COMMONWEALTH AVE. Los Angeles.

FOR EXCHANGE—For L. A. Income.
45 a. grapes Escondido; $16,500, mtg. $2500.
24 a. or. & pchs., house; $30,000, mtg. 7000.
9 a. bearing oranges, $18,000, clear.
640 a., Imperial, imp., $150,000, clear.
SIMPSON, 723 Story Bldg. Phone 67860.

FOR EXCHANGE—40 acres bearing pear orchard, one mile good town, complete irrigation system, price $40,000; this orchard is A1, always had best of care; will pay for itself in five years. Address owner, box 154, TEHACHEPI, Cal.

FOR EXCHANGE—80 acres alfalfa, southeast of Chino, good buildings, pumping plant, 150 inches water, stock and implements. $400 per acre. Trade to $12,000; balance $1000 per year. Any good city acceptable. GLOVER, 405 S. Hill st. 62790.

FOR EXCHANGE—$5000. 20 acres, almond grove, Paso Robles, San Marcos district. Also 20 acres unimproved, 1 mile Paso Robles, price $2500. Want bungalow on lot. Will pay some cash. THOMSON, 14114.

FOR EXCHANGE—One acre set to assorted bearing fruits. Limits of Riverside. Modern 6-room bungalow, gas, etc. $4500. Mortgage $1200. Want home Los Angeles, like value. GLOVER, 405 S. Hill st. 62790.

FOR EXCHANGE—Ranchos, vacant lots, for city bungalow, clear, as equity. LLOYD, 321 West 3rd. Room 523. 570304.

TO LOAN—MONEY.

Real Estate and Improvements

BUILDING LOANS—
For residences, flats, courts and stores.
Your ideas developed. Plans made.
We finance liberally. Consult us.
Second and first mortgages for building.
FIVE-ROOM HOUSE, $4600, specially designed, financed and built.
DOUBLE BUNGALOW ....$ 6,500
FOUR-FLAT BUILDING $15,000
FRANK MELINE COMPANY.
Contract-Loan Dept. Mr. Seward.
Wilshire at Vermont. Wilshire 1464.

TO LOAN—
WE HAVE $200,000.
TO PLACE AT ONCE ON GOOD FIRST MORTGAGE SECURITIES AT 7 AND 8 PER CENT. WILL DIVIDE IN AMOUNTS OF $2000 AND UP. CALL MR. WILCOX, WITH VICTOR GIRARD, 234 H. W. HELLMAN BLDG. 10521.

MONEY TO LOAN—
7 per cent.
On real estate security.
Principals solicited.
AUSTIN-MURPHY CO., Colorado 23.
41-43 E. Green st., Pasadena.
725 Marsh-Strong Bldg. Los Angeles.

WE HAVE money to loan for the construction of private houses, bungalow courts, flats and apartments. Limit on private residence, $5000. No limit on courts, flats or apartments. Interest 7 per cent. BOND INVESTMENT CO., 626 S. Spring St. Main 6507; 10707.

RESIDENCE APARTMENTS, FLATS.
In sums of $1000 and up.
Building Loans.
Interest 7 and 8 per cent.
CONSOLIDATED MORTGAGE COMPANY, 426 Washington Bldg. Phone Pico 3233.

PLENTY money for improved city property. Specialize San Fernando, San Joaquin, any good ranch loan. LOS ANGELES FINANCE COMPANY, 702 Trust and Savings Bldg. 62644.

PLENTY money for improved city property. Cash on hand. No charge for drawing papers or notary. LOS ANGELES FINANCE COMPANY. 62644.

LOANS made promptly on farms, grain or stock ranches, building loans on city or suburban property. Amounts to suit. PAUL, 321 E. Palmer ave., Glendale, Cal.

TO LOAN—$1500 TO $25,000. Bungalows, flats and business property. Will buy trust deeds. Money for seconds. 14959. F. E. Everts, 608 Van Nuys Bldg. 14959.

TO LOAN—$2000, S.W. on improved, 7 per cent. Act quick. FULLER & GREENE, 4041 S. Vermont ave.

MONEY TO LOAN—Have $1000 to $5000 for city improved; prompt action; no delay. JOS. R. SCHILLER, 1004 Van Nuys. 65887.

TO LOAN—$15,000 for Wilshire or Hollywood. Will divide. MRS. RUDELL, 62394, 612 Black Bldg. Res. [illegible]

PRIVATE MONEY, 6 and 7 per cent, on city, country or building loans. LOCKHART & SON, 731 H. W. Hellman Bldg. 12776.

$300 TO $30,000 to loan, lowest rates, city or country. Money waiting. R. W. MOYER, 311 Title Ins. Bldg. Main 1511.

MONEY TO LOAN, MONEY TO BUILD, WE BUILD AND FINANCE HOMES. MR. MORRISON, 1122 PACIFIC MUTUAL BUILDING.

6 TO 7 MONEY, city ranches. S. & Earnest & Co., 831 H. W. Hellman Bldg. Hugh K. Walter, Jr. & Sliva Earnest. 14737.

WE CONTROL PRIVATE FUNDS. And know of all available money. F. A. PATTEE CO., 1217 Haas Bldg., 219 W. Seventh. 66483.

$750 TO $100,000 at 7 per cent on city improved. SECOND LOANS made. R. W. KINSEY, 819 Trust & Savings Bldg. Ph. 65177.

EDW. G. CRIBB & SON, MORTGAGE LOANS, 306 CENTRAL BLDG.

TO LOAN—Building or other real estate loans. C. H. BARTFORD, 707 Grant Bldg. 11110.

TO LOAN $15,000 for quick loans, city or Hollywood. CHAPPEL, 524 S. Spring.

MONEY AVAILABLE FOR CITY IMPROVED. MR. STACK, 219 O. T. Johnson Bldg. 61757.

TO LOAN—$1200 on first mortgage. 118 WEST 9TH ST.

TO LOAN—MONEY.

Real Estate and Improvements

WE LOAN—
OUR OWN MONEY ON REAL ESTATE.
NO COMMISSION. QUICK ACTION.
BUILDING LOANS.
THE JOHN M. C. MARBLE CO.,
MAIN CORRIDOR H. W. HELLMAN BLDG.
CORNER 4TH AND SPRING.
TELEPHONE PICO 1535.

SPECIAL FUND—$50,000.
Will make any good city or ranch loan. Lowest Rates; Prompt Action.
DEPENDABLE MORTGAGE CO., 15354. 916-19 Stock Exchange Bldg.

TO LOAN—$3000 on improved property. Will split in smaller amounts if desired. SEWARD, Wil. 1464.

TO LOAN—Money, at six per cent on residences only, in amounts of $3000 to $7500, repayable in 10 years or before. Hodel & DEWAR, Loan Dept., 614-624 MERCHANTS NAT. BANK BLDG.

NOW READY—
$800, $1250, $2000, $5000, $15,000, for city improved. PATTEE CO., 1217 Haas Bldg. 66483.

TO LOAN—$50,000, city or country. Will divide. ALSO SECOND MONEY. P. H. BLADES, 711 Hollingsworth. 14299.

FIRST mortgage building loans to $4000. MARTIN, 702 Story Bldg., Pico 2540.

TO LOAN—Highest price paid for short-time paper. R. W. CROWE, 427 Story Bldg.

MONEY to build homes, flats, income property. 426 TITLE INS. BLDG. 60807.

TO LOAN—6 PER CENT MONEY. FRANK D. TATUM & CO., 715 W. 6th. Main 176.

MONEY waiting for second loans, city property. 2785 WEST 9TH ST. 51611.

PRIVATE money quickly, bungalows, residences, flats. Call day or eve. WEST 2194.

$1000 to $25,000 to loan, all or part, city or county. Money waiting. 66391.

Money on Salaries, Collaterals

TO LOAN — ON FURNISHINGS, PRIVATE homes, lowest rates, confidential. Security left in your possession. Our thousands of satisfied clients our best recommendation. Bdwy. 585. LOAN DEPT., 229 Union Oil Bldg.

QUICK money to person steadily employed. 408 HAAS BLDG., Seventh and Broadway.

Money on Diamonds, Etc.

DIAMONDS, JEWELRY — LIBERAL LOANS. Old and Reliable. No Misrepresentations. Diamonds are safe left with us.
DIAMONDS kept in bank safety deposit vault. Interest very low. 14 years same building.
REFERENCES—Any bank or jewelry firm.
KUHEL LOAN CO., 206-7 Stimson Bldg., 3rd and Spring. 66290.

MONEY TO LOAN ON DIAMONDS, WATCHES, JEWELRY. LOWEST RATES.
PRIVATE, RESPONSIBLE, EST. 52 YEARS.
A. B. COHN & BRO.,
ROOM 305 NEW PANTAGES BLDG., COR. 7TH AND HILL STS.
BANK REFERENCES. PHONE 62620.

MONEY LOANED—
DIAMONDS, JEWELRY AND LIBERTY BONDS, LOW RATE OF INTEREST. FURNITURE, PIANOS, VICTROLAS, AUTOS IN STORAGE.
OLD RELIABLE PROVIDENT LOAN ASSOCIATION, 408 CHAPMAN BLDG. PHONE 12102.

MONEY TO LOAN on diamonds, jewelry, furs, oriental rugs and other personal property; courteous, private, confidential. References leading banks and jewelers.
LOWEST RATES. ESTABLISHED 1888.
MARKWELL & COMPANY, 300 CITIZENS NAT'L BANK BLDG.

Money on Automobiles.

AUTO LOANS—QUICKLY MADE TO INDIVIDUALS at legal rate of interest. NO COMMISSIONS, BROKERAGE, RECORDING OR OTHER FEES CHARGED. Adequate insurance protection of loan, only requirement. We also purchase contracts and finance dealers and private sales. G. S. DONALDSON INV. CO., successors to J. L. BLODGETT CO. 134 West Pico st. 66092.

AUTO LOANS ONLY—
PAY WHILE YOU RIDE.
PRIVATE SALES FINANCED.
LASKER BROS. FINANCE CO. INC.
SUITE 322, NEW L. A. RY. BLDG.
11TH AND BROADWAY.
MAIN 3184. 64236.

MONEY TO LOAN ON AUTOMOBILES TO INDIVIDUALS. NO COMMISSION OR BROKERAGE. YOU RETAIN USE OF CAR. QUICK ACTION. EVERETT S. SHIPP, 1325 S MAIN ST.

AUTO LOANS QUICKLY MADE. I HAVE MONEY TO LOAN ON AUTOS TO PRIVATE OWNERS. CHAS. H. THOMPSON, 224 W. 12TH.

INDIVIDUAL AUTO LOANS. Dealers' rate. Quick action. A. T. LASKER CORP., 319 Marsh-Strong Bldg.

H. B. DROLLINGER. Auto financing. 1201 S. MAIN.

PRIVATE money to loan on automobiles. [illegible]

INDIVIDUAL lease contracts rewritten. Payments reduced 10 mo. HALL, 109 W. Pico.

LOANS to everybody, lowest rates. AUTO PARK, 920 S. Broadway. Ph. Bdwy. 1290.

MONEY WANTED. Real Estate and Collaterals.

WANTED—
$1900, 7 PER CENT, 3 YEARS.
Business lot with small improvements, on Sunset Blvd., between Lemoyne and Logan st., south side of street. Blvd. is built up with stores. Cash value $6000.
E. F. KOSTER CO., 311 H. W. Hellman Bldg. 13662.

WANTED—MONEY—12 PER CENT.
WHY TAKE 4 PER CENT OR GAMBLE IN STOCKS?
I have several good automobile contracts from $200 up to $1000, that I must sell. These contracts draw 12 per cent and the principal and interest is guaranteed. FREEDOM, 801 Hibernian Bldg. 4th & Spg.

WANTED—
MR. WILCOX HAS SEVERAL APPLICATIONS FOR GILT-EDGE LOANS FROM $1500 TO $20,000, PAYING 7 AND 8 PER CENT. HE WILL PLACE YOUR FUNDS SECURELY. CALL MR. WILCOX, 234 H. W. HELLMAN BLDG. 10521.

WANTED—VERY CHOICE LOANS.
$2000, 3 years, 8; beautiful bungalow, just completed and sold for $4500.
$2500, 3 years, 8; corner, 50x120, new store building, West Jefferson, value $6500.
$10,000, 3 years, 8; $80,000 ranch.
MOYER, 311 Title Ins. Bldg. Main 1511.

WANTED—
$1500 on 5-room house at 8 per cent.
$2000 on dandy new house, corner lot.
$1500 on Vermont ave. business property.
These are all first-class, on a value of better than 2 to 1. R. M. MOORE REALTY CO., 4538 S. Vermont ave. 269777.

WANTED—WE PLACE YOUR MONEY.
NEW BUILDINGS ONLY.
First mortgages.
SAFE. SOUND. SURE.
McMULLINS & FRANK, 6126 Pasadena ave.
Loan Dept. Garv. 2281.

WANTED—Have you idle cash to loan? Exceptionally well established mercantile business, good condition, nothing safer, but suffering because banks won't loan now. Can use $5000 or less at double usual rates, 3 months or longer. Address A, box 374, TIMES BRANCH.

WANT $6500, 3 yrs., 7 per cent., on a two-story 8-room house, located in the best part of Hollywood. Property appraised by bank at $18,000. Finished in mahogany. Moral risk A-1 in every respect. Lot 50x180. This is a real loan. C. S. PHILLIPS, 920 Stock Exchange Bldg.

WANTED—
$2000, first mtge., 3 years, 7 per cent, on new 5-room bungalow at 2402 VICTORIA DRIVE, WELLINGTON SQUARE, just sold for $5000. For further information call at 526 S. WESTERN AVE. Phone Wils. 1935.

WANTED—
$8500 first mortgage, 3 years, 7 per cent, on choice income in heart of Wilshire. An exceptionally good loan.
KELLS & GRANT, REALTORS. Wils. 2664. Wilshire blvd. at Western. 56485.

WANTED—To borrow $30,000 for 3 years on 330 acres best alfalfa, walnut and fruit land, ample water, practically all under cultivation. Ample indorsement in addition to collateral. Address A, box 393, TIMES BRANCH.

WANTED—
$6500 on property located three blocks west of Hill st., value $15,000. $4000 wanted on beautiful double bungalow, west side. See MR. MOSELEY, Robert Marsh & Co., 200 Marsh-Strong Bldg. Phone 10175. Pico 2412.

WANTED—$15,000, 1 to 5 years, first mortgage on highly improved ranch on Gila River near Florence, Ariz. All in cultivation. Abundant gravity and pump water. Value $60,000. Address A, box 13, TIMES OFFICE.

WANTED—Money on 8 per cent first mortgages. We have carefully selected mortgages in various amounts, secured by city and country property. ELMER F. CROSBY, 606 Van Nuys Bldg. Phone Pico 472.

WANTED—$2500, modern white stucco business block of 2 stores. Double paved corner, ornamental light, or $6500 on 8 stores, with apartment above. MR. STEVENS, 719 Grant Bldg. Pico 3994.

WANTED—$2000 to loan on 6 or 7-room bungalow. Quick action. 308 CITIZENS BANK BLDG. 62807.

WANTED—$2500, 3 years, 8 per cent, first mtg. Income property, 3 per cent com. HOLLY 4928.

WANTED—$2500, 3 years, 7 per cent, 5-room colonial bungalow, southwest, worth $5500. No commission. 560194.

WANTED—$1500, 7 per cent, property just sold for $3000 by order of the court. A. V. CURLY, 67346.

WANTED—$3000; income property near Sunset and Figueroa. HUBBARD, 305 Citizens' Bank Bldg. 62892. Wil. 6322.

WANTED—Money, $5000, at 12 per cent. Good security. Address V, box 474, TIMES BRANCH.

WANTED—Money on new homes, nice stuff. 40 per cent loans. Good interest. Call 7124 MONETA AVE.

WANTED—$1850 at 7 per cent, on 4-rm. bungalow, S.W., value $4000. J. M. BEST, 269124.

WANTED—$1200, 8 per cent, on modern bungalow, value $3000. 520 DOUGLAS BLDG. 61172.

WANTED—$1250, $1500, improved property. BARTZK, 2120 E. First. 41771. 41467 evenings.

WANTED—$5000 on $13,000 land. Complete avenue. ANDERSON INVESTMENT CO., Washington Bldg.

MONEY WANTED— Real Estate and Collaterals.

WANTED—$1000—8; 4 rm. new bung. [illegible]
$1500—8; new 5 rm. bunga. SW [illegible]
[illegible]
F. H. EVARTS. 34959 606 Van Nuys Bldg. [illegible]

WANTED—$35,000 first mortgage for 5 years, on new apartment building, located high-class Wilshire district. Invite strict investigation. See MR. BOWMAN on premises, 747 S. New Hampshire. Wilshire 5141.

WANTED—Direct, $25,000 or $30,000 first mortgage, 7 per cent, quarterly, on new store building, value $70,000; income $650 per month, 5 years' lease. Location near Sixth and Western. FORD & BECKER, 667 S. Western. Wil. 4124.

WANTED—Money on First mortgage. $1500, 3 years, 8 per cent on lot 40x140 with new bungalow, 4 rooms and sleeping-porch. No. 5884 Buchanan street, near Ave. 57 and York Blvd. value $3500. Apply W. MATTHEWS, 210 Douglas Bldg.

WANTED—$4000 on the lease and furniture of apartment-house. Pay 1 per cent monthly. If lender desires will pay $150 per month on loan for 1 year. 67780. MARLOW, 418 Story Bldg.

WANTED—MONEY.
WE HAVE SPECIALIZED IN LOANS on real estate for many years in this locality. We know values and opportunities. PATTEE CO., 1217 Haas Bldg. 66483.

WANTED—$6000 at 8, on new 4-flat bldg. and garages, Franklin ave., near Western. Income $280 per mo. Value $25,000. AMERICAN MORTGAGE CO., 404 Metropolitan Bldg. 10845.

WANTED—$1000 8; new bung. $3100
$2000—8; Hollywood, 6-r. bung. $6000
$4500—8; Gardena, 15-A farm. ..$10,000
$4500—8; Holly., owner's home. ..$15,000
19828. CHAPPELL-BLUE, 524 S. Spring.

WANTED—Two loans of $2000 and $1800 on Los Angeles property. 40 per cent valuation. One on industrial property and the other building loan. C. S. PHILLIPS, 920 Stock Exchange Bldg.

WANTED—$2000, 3 years, 8 per cent, new bungalow, large lot, close-in, no commission. G. ZOLL, 528 Douglas Bldg. Main 2769.

WANTED—$5500 at 8, on new double bungalow, in Wilshire district. Value $10,000. AMERICAN MORTGAGE CO., 404 Metropolitan Bldg. 10845.

CAN loan your money on good first mortgage building loans, in amounts of $2000 up, at 7 and 8 per cent. ATLANTIC CONSTRUCTION CO., 14125, 415 Security Bldg.

WANTED—See Stanley Matthews for 8% 1st. First mortgages, $1250 to $4000. 40 pct. valuations on owners' homes. Builders' FINANCE ASSN., 412 Laughlin Bldg. 66039.

WANTED — 2 loans, $4000 and $6000, on choice close-in industrial properties; improved new brick buildings, NOW LEASED. FRANK TANDY, 712 Spring. 10611.

WANTED—$2500, 7 per cent, on new 5-room colonial bungalow, 112 N. Virgil ave., less than 40 per cent of sale price. E. W. REYNOLDS, owner, 303 Grant Bldg. 12292.

WANTED—$2000 to build a 5-room modern bungalow and garage on clear lot, between 59th place and Slauson, 7 per cent. Have some cash. Call SOUTH 6537-R.

WANTED—$1800, 3 yrs., 8 per cent, on business corner 50x128, northeast corner of 85th and Moneta. 333 UNION OIL BLDG. Main 1175.

WANTED—$4500, 3 years, 8 per cent, brand new, 2 stores, 2 4-room and 1 5-room apt. Value $15,000. Cor. lot, close in. MR. DAVIS, 402 Central Bldg.

WANTED—To borrow $4000 on elegant 8-room duplex, fine location; also $2000 on very attractive bungalow. McCONVILLE REALTY CO., 6006 York Blvd. Garv. 139.

WANTED—$500 at 10 per cent on three-ninety paid up equity half acre. Will keep up monthly payments. Address Y, box 135, TIMES OFFICE.

WANTED—$7500 on first mortgage, 7 per cent, best security on Hollywood property. No commissions; best security. Address A, box 460, TIMES BRANCH.

WANTED—From private party, $1500 at 8 pct. on new home; value $5000. Call 700204. MR. FULLER.

WANTED—Some private parties loan $2500 on clear Hollywood residence property. Address Z, box 328, TIMES BRANCH.

WANTED—Building loan $3000 from private party. Location Santa Barbara and Normandie. Phone LINCOLN 2017.

WANTED—$12,000 from private party on beautiful Beverly Hills house. PHONE 590170.

WANTED—$2500. Adjoins business section, Hollywood Blvd. Cahuenga imp. WILSHIRE 5092.

WANTED—$2000, 8, owner's new Hollywood corner bungalow. WILSHIRE 5562.

WANTED—Direct $6000, at once, 14-room mod. res. Corner lot 75x175. Income $2400. 579017.

WANTED—$1800, 3 years, 8 per cent, loan on pretty new colonial bungalow, 84th and Moneta. MAIN 1175.

WANTED—$500, 1 year, 8 per cent on 1211 West 90th Place, 5-room house, sold for $1800. MAIN 1175.

WANTED—$3500 loan, new Spanish bungalow, 3 years, 8 per cent. SO. 2794-W.

WANTED—Money to build bungalow on clear lot. Have some cash. 13210.

WANTED—$1800, 8 per cent, on 7-room bungalow, value $6500. 66391.

WANTED—$1500 first mtge. loan on well-located 5-room bungalow. PHONE [illegible]

WANTED—$5000, 8 per cent, on 8-acre lemon grove, value $24,000. 66391.

MORTGAGES, TRUST DEEDS.

FIRST MORTGAGES
$2000 to $4000.
For sale to private investors, first mortgages on new homes in Angeles Mesa, "the highlands of the Southwest." These mortgages are less than 40 per cent of the selling price of our homes and range from $2000 to $4000 each, interest at 7 per cent, payable quarterly, and are guaranteed by this million-dollar company.
ANGELES MESA LAND CO.
W. P. Jeffries, Pres.
Owners and Builders.
612 New Pantages Bldg.
7th and Hill sts.
Phones:
66015. 11284.
Ask for Mr. Keenan, Mgr. Mortgage Dept.

FOR SALE—Trust deed of $5600 on new 8-room, 2-story Wilshire home, subject to $5500 first mortgage. Property sold for $16,000. Will discount 10 per cent and it's as good as gold. Owner, CORNWALL, 54674.

I BUY mortgages, trust deeds and contracts, my own funds. Money at once. No escrow. CHARLES O. NOURSE, Suite 315 Title Insurance Bldg., cor. 5th and Spring sts. Pico 2894.

WANTED—
$2500 trust deed for sale, 5 per cent discount. Property located west of Figueroa st. on 8th. See MR. MOSELEY, Robert Marsh & Co., 200 Marsh-Strong Bldg. Phone 10175.

WANTED—Are you tired of waiting? We will buy your real estate contracts, mortgages, trust deeds, the house of quick service. FRIENDLY & FYBUSH, 1004 Van Nuys Bldg.

FOR SALE—Have note for $4100 secured by chattel mortgage. Pays 7 per cent. Will discount $500. A-1 security. Call MAIN 940, Room 20.

FOR SALE—$500 guaranteed first city real estate mortgage, 8 per cent, for $425. Well secured. 307 O. T. JOHNSON BLDG.

FOR SALE—Have some good chattel mtges. for sale, 7 per cent, with bonus. J. H. EVANS. Phone 64511.

I BUY TRUST DEEDS, MORTGAGES, CONTRACTS. MONEY WAITING. NO ESCROW. MILLER, 416 STORY BLDG. 67780.

FOR SALE—New York party has gilt-edge first mortgages. Great sacrifice. Address A, box [illegible], TIMES BRANCH.

FOR SALE—Trust deed, $2900; $290 discounts on 6-room cottage. Call at 1643 SO. MARIPOSA AVE.

STOCKS AND BONDS.

GUY S. CARNER.
REAL ESTATE EXPERT.
FOR SALE—
$100,000 STOCK
IN A GOING BUSINESS PAYING 1 PER CENT PER MONTH. DIVIDENDS QUARTERLY. PURCHASERS OF STOCK BEFORE SEPT. 15, 1921, WILL RECEIVE 3 PER CENT DIVIDEND FOR QUARTER ENDING SEPT. 15, 1921. OFFERS OF $1000 OR MORE RECEIVED SUBJECT TO PRIOR SALE. SEE OWNER'S AGENT.
GUY S. CARNER,
WITH
LILLY-FLETCHER CO.,
415 S. WESTERN AVE.

MINES AND MINING.

WANTED by an experienced promoter a mining property not a prospect. Address A, box 357, TIMES BRANCH.

RICH drift placer mine, Plumas Co., 280 acres. Wants capital for developing work. Cameron owner. 1520 MARSDEN ST. 557415.

HOTELS, ROOMING HOUSES— For Sale, Exchange, Leases, Wanted.

For Sale.

FOR SALE—28-r., make you $20 every day. $5500. 630 GRANT BLDG.

MONEY WANTED—Real Estate and Collaterals.

MORTGAGES, TRUST DEEDS.

STOCKS AND BONDS.

GUY S. GARNER,
REAL ESTATE EXPERT.
FOR SALE—
$100,000 STOCK
IN A GOING BUSINESS PAYING 1 PER CENT PER MONTH. DIVIDENDS QUARTERLY. PURCHASERS OF STOCK BEFORE SEPT. 15, 1921, WILL RECEIVE 3 PER CENT DIVIDEND FOR QUARTER ENDING SEPT. 15, 1921. OFFERS OF $1000 OR MORE RECEIVED SUBJECT TO PRIOR SALE. SEE OWNER'S AGENT.
GUY S. GARNER,
WITH
LILLY-FLETCHER CO.,
433 S. WESTERN AVE.

MINES AND MINING.

HOTELS, ROOMING HOUSES—For Sale, Exchange, Leases, Wanted.

For Sale.

APARTMENT HOUSES—For Sale, Exchange, Leases, Wanted.

For Sale.

Wanted.

BUSINESS INVESTMENTS—

BUSINESS CHANCES.

THE WESTERN FOUNTAINETTE.
A complete soda fountain for $150, does all any fountain will do and more!
Write for descriptive folder. It's FREE!
WESTERN WHOLESALE DRUG CO., Second and Los Angeles sts.

BUSINESS CHANCES WANTED.

LEGAL NOTICES.

TOO LATE TO CLASSIFY.

PARTNERS—Wanted.

HISTORIC PORTUGAL.

Many Places of Appealing Interest to Tourists There.

For the traveler in Portugal not many more days are more richly filled with interest than that on which he drives or rides or walks from Leiria to Batalha and Alcobaca. He sees Leiria's beautiful ruined castle, built by King Dinis; the splendid stretch of pine woods planted by the same king, and the wonderful Gothic churches of Alcobaca, the Cistercian convent, founded by Portugal's first king in the Twelfth Century, and of Batalha, built near the battlefield of Aljubarrota (1385) to commemorate the winning of Portugal's independence.

At Alcobaca is a huge caldron left by the retreating Spaniards after the battle in which English archers took part on the side of Portugal; at Alcobaca, too, the beautifully carved tomb of Inese de Castro, murdered at Coimbra in 1355 and brought to burial here along leagues of road lined with burning torches. But it is Batalha that has the most interesting memories for Englishmen, and it is thus of happy augury for the future of ancient alliance Portugal's two unknown soldiers are to be solemnly buried there.

The victory of 1385 was won by John I., master of Avis, and his young constable, Nuno Alvarez, whose boyish ideals had been fired with tales of Galahad and the Knights of the Round Table. John I. married the daughter of John of Gaunt, "time-honored Lancaster;" their tombs lie in the Founder's Chapel of Batalha church with those of their sons. The motto of one of these half-English brothers, who were King Edward the eloquent, Prince Henry the navigator; Prince John, master of Santiago; Prince Ferdinand the constant, and Don Pedro, Duke of Coimbra, almost describes the noble simplicity of the interior of the church: "Le bien me plet."

Batalha was built on an English model, begun by English workmen called after Battle Abbey (its full name being St. Mary of Victory.) The pinnacles and finials of the roof are gray against the dark, pine-covered hills, but the entrance door and the main part of the building are of stone, originally white, and turned by time and weather to a rich golden brown. The "unfinished chapels" are a marvel of the later Manueline style, eloquent of glory and wealth achieved, whereas the Gothic church tells of austere, soaring aspiration. The whole building has been skillfully restored during the last hundred years, but unfortunately little of the fine old stained glass remains.—[London Morning Post.

ALICE POLK HILL.

[BY A. P. NIGHT WIRE.]

DENVER, Aug. 31.—Mrs. Alice Polk Hill, poet laureate of Colorado, died here tonight. She was 56 years old.

Mrs. Hill was designated poet laureate by Gov. Shoup in September, 1919.

SIR ARTHUR J. HERBERT.

[BY CABLE AND ASSOCIATED PRESS.]

LLANDOVERY (Wales) Aug. 31. Sir Arthur J. Herbert, former minister from Great Britain to Mexico, died here today. His wife was formerly Miss Helen Gammell, of Providence, R. I.

SUGAR PRICE LOWERED.

[BY A. P. DAY WIRE.]

SAN FRANCISCO, Aug. 31. — A cut of 10 cents 100 pounds for refined granulated cane sugar was announced today by refiners. The new price is $6.30 to wholesalers.

GASOLINE LOW IN TEXAS.

[BY A. P. NIGHT WIRE.]

FORT WORTH (Tex.) Aug. 31.—Gasoline was being sold generally at filling stations here today at fourteen cents a gallon. The former price was eighteen cents.

An Art Golfer.

"Have you noticed that Dauber has changed his style of painting lately? From his former meticulous method he has turned a sort of slapdash impressionism."

"Yes. It's the influence of golf, I think—he now tries to do his work with the fewest number of strokes."—[Boston Transcript.

Huge Fires Rage Through Forest in Washington.

[BY A. P. NIGHT WIRE.]

SPOKANE, Aug. 31.—A special dispatch from Colville, Wash., to the Spokesman-Review, says one of the worst forest fires in the history of Stevens county is raging west of Colville. The fire was reported spreading at the rate of two and a half miles an hour.

Dozens of ranches are reported to have been burned over. No estimate was made as to the probable loss.

Dale Jones, a Colville miller, was reported to have had a narrow escape from death while assisting the fire fighters. He was trapped by flames while driving in his automobile. The car was burned. He saved his life by lying on the ground under wet blankets.

SLIGHT IMPROVEMENT NOTED IN BUSINESS.

FEDERAL RESERVE BOARD IS, HOWEVER, SANGUINE OVER SLOW NORMALCY RETURN.

[BY A. P. NIGHT WIRE.]

WASHINGTON, Aug. 31.—Indications of a broad, general business recovery are still lacking, according to the review of financial and economic conditions during August, issued tonight by the Federal Reserve Board.

"Slight improvement," the board said, "in some branches of foreign trade, fairly good agricultural yields and enlargement of manufacturing demand seem to point to a more favorable autumn season, but the situation is not such as to forecast any extensive or immediate revival of business in a large sense."

Heavy movement of agricultural products to market, hastened by a revival of a fair export demand, the board declared, was the outstanding economic activity. Deterioration of some crops, it added, notably cotton, had modified the agricultural lines and was approaching a point where it was possible some crops would show good returns.

Early crop movements, the board continued, with resulting liquidation of outstanding indebtedness had lessened intensity of credit demands usual during the marketing season.

The board said that large figures for unemployment have been transmitted to Congress, but it should be remembered these figures are based on comparisons with peak periods of employment in 1920. There are indications of increasing employment, but taken as a whole the situation for August appears to show but little change from July.

ACTS AS ATTORNEY IN HIS OWN COURT.

JUDGE IN CHICAGO TAKES CHARGE OF CASE AND ADDRESSES SELF.

[EXCLUSIVE DISPATCH.]

CHICAGO, Aug. 31.—Judge Schulman of the morals court, who this week caused consternation among the court fans by ordering a number of spectators locked up for "rubbering" in the court, today acted as both attorney and judge in his own court. Blanche Barry, who told the court she was a dressmaker, had been arrested for loitering on the street alone at night. When the girl appeared in court the judge asked her where her attorney was.

"Haven't got one," she replied.

"Would you accept me as your attorney?" the judge asked.

After scrutinizing "his honor" carefully, the girl nodded her head in assent.

The evidence was heard and the self-appointed attorney examined the policeman who had appeared as a witness.

"Your honor," Attorney Schulman addressed himself, "I would make a motion that this girl's case be dismissed on the ground that there is no such charge as loitering on the part of a young woman on the statute book."

"Dismissed," Judge Schulman ordered.

FARMERS WANT TO SIT IN CONFERENCE.

ASK HARDING TO PROVIDE SEATS AT DISARMAMENT MEET.

[BY A. P. NIGHT WIRE.]

CHICAGO, Aug. 31.—The American Farm Bureau Federation has asked President Harding to provide proper representation for agriculture in the disarmament conference. Farm bureau leaders declare it is essential the farmers' viewpoint receive due consideration.

President J. R. Howard said:

"Our failure to ratify the Versailles peace treaty in 1919, is largely responsible for the slough through which agriculture is struggling. The blame for agricultural stagnation must be placed at the door of those who blocked peace ratification two years ao.

"In the disarmament conference President Harding has the greatest opportunity ever presented to any one man since Lincoln's day to benefit the world. We view with the most hopeful interest the coming conference to bring about a world disarmament."

FAIR PRISONER ASKS FOR PERFUMED SOAP.

BROOKLYN GIRL WILLING TO HELP OUT, BUT SHE IS GIVEN SHOCK.

[EXCLUSIVE DISPATCH.]

NEW YORK, Aug. 31.—A young stenographer who said her name is Miss Florence Parker of Brooklyn, and who was arraigned, today in Snyder Avenue court, Brooklyn, charged with being the ringleader of a group of automobile thieves, readily consented to have her finger prints taken.

When detectives gave her a bar of ordinary kitchen soap with which to wash off the ink stains she turned upon one and, with eyes blazing, said: "This is an outrage. The idea. Giving a lady laundry soap to wash her hands with. Can't the city of New York afford perfumed toilet soap for its lady prisoners?"

One detective said: "Can you beat it," but a quicker thinking detective got her a bar of tar soap with the explanation: "It's the best we got." She used the tar soap.

GIVES VETERANS USE OF MOUNTAIN RESORT.

PASADENA MAN LEASES TRACT AND HOUSES TO DISABLED FOR DOLLAR A YEAR.

Prompted by a desire to assist disabled soldiers, J. R. Giddings, 1318 East Colorado street, Pasadena, announced yesterday that he had made it possible for Post No. 1 of The Disabled Veterans of the World War to take possession of a twenty-acre tract of land and a group of cottages in the foothills of the Sierra Madre.

Mr. Giddings has leased to the post the land, fourteen mountain cabins, a ten-room house and a recreation hall for a period of five years at a rental of $1 a year. The offer has been accepted by the organization.

It is the plan, as outlined by Mr. Giddings last night, to furnish the cabins so that each will accommodate two or three veterans, and to convert the top story of the big house into a dormitory and the lower floor into executive offices for the community.

The tract lies at the mouth of Millard Canyon and adjoins the property of the Covina sanatorium. It is the hope of the donor that a rest camp will be established which will win back to health many of the disabled men. It is pointed out that most of the men receive government compensation, and given a place in which to live, can be self-supporting.

HOO-HOOS TO BE HOST TO LUMBER DEALERS.

ANGELENOS WILL ENTERTAIN DELEGATES TO FRESNO NATIONAL MEETING.

Elaborate plans for the entertainment of between 150 and 200 delegates to the convention of the National Lumber Dealers' Association at Fresno, who will stop in Los Angeles on the 6th, were completed last night by members of the Hoo-Hoos, an organization composed of lumbermen.

Delegations arriving here from New Orleans, St. Louis and Chicago will be met at the railway stations by automobiles, and under the guidance of the local lumbermen and members of the Chamber of Commerce, will be shown about the city, it was announced by D. Woodhead of the Woodhead Lumber Company, Vicegerent Snark of the Hoo-Hoos.

The day's program also includes a brief welcoming address from President Weaver of the Chamber at the City Club and a trip to Long Beach, Los Angeles Harbor and the cinema studios of Hollywood. The Chamber of Commerce and the lumbermen of Long Beach will be hosts to the visitors while there.

The entertainment committee of Hoo-Hoos is headed by Berne Barker of the Pacific Ready-Cut Homes Company. Members of the organization who can provide automobiles for the day are requested to get in touch with him.

A feature of the lumbermen's convention, which is to be held at Fresno on the 8th, 9th and 10th inst., will be the annual concatination of the order of Hoo-Hoos in Grant Park.

CADET AVIATORS ARE KILLED IN ACCIDENT.

[BY A. P. NIGHT WIRE.]

HAMPTON (Va.) Aug. 31.—Adolph Ferenchak of Brooklyn, and Samuel C. Chapkewitz of Paterson, N. J., cadet aviators, were killed late today when their airplane was wrecked near Indian Head, Md., on the Potomac River, according to advices to Langley Field.

The airplane struck a tree when attempting to take off after a forced landing, it was said.

Aged Odd Fellow Dies.

[BY A. P. DAY WIRE.]

PORT TOWNSEND (Wash.) Aug. 31.—Dr. Nathaniel D. Hill, physician and druggist, 97 years old, said to be the oldest member of the Odd Fellows' Lodge in age and in point of service, died here yesterday. He joined the lodge seventy-five years ago. He came to the Pacific Northwest in 1853 from Philadelphia, where he was born. He leaves two sons.

REWARDS EXPIRE SOON.

[BY A. P. NIGHT WIRE.]

TORONTO, Aug. 30.—The offer of a $50,000 reward for information leading to the finding of Ambrose Small, missing Toronto theatrical magnate, expires Thursday, it was announced today. The $15,000 offer for recovery of his body expires at the same time. Mr. Small disappeared on Dec. 2, 1919.

FAMISHED ARE REBELLING.

[BY CABLE AND ASSOCIATED PRESS.]

LONDON, Aug. 31.—The famished people in the Russian governments of Tambov, Voronesh and Orel are rebelling, says a Central News dispatch from Copenhagen, quoting Helsingfors advices. The dispatch adds that troops have refused to fire on the people.

INDICT DR. BRUMFIELD.

[BY A. P. NIGHT WIRE.]

ROSEBURG (Or.) Aug. 31.—The grand jury returned an indictment this afternoon charging Dr. R. M. Brumfield, alleged slayer of Dennis Russell, with murder in the first degree. He was arraigned at 2 o'clock and his attorneys took until 2 o'clock Thursday to enter a plea.

Life Sentence for Feudist.

[BY A. P. DAY WIRE.]

MOUNT VERNON (Ky.) Aug. 31. John Bailey, mountain feudist, who has been on trial here for more than a week, today was found guilty of murder and sentenced to imprisonment for life. Bailey shot and killed Beverley D. White last April.

Postpone Removal of Pope's Body.

[BY CABLE AND ASSOCIATED PRESS.]

ROME, Aug. 31.—Removal of the body of Pope Leo XIII from the Vatican, where it was temporarily entombed, to the Church of St. John Lateran, which was arranged for early in September, has been indefinitely postponed.

DIES FROM TOADSTOOL.

[BY A. P. NIGHT WIRE.]

MICHIGAN CITY (Ind.) Aug. 31. Bert Fleming is dead, Mrs. Jacob Huff is not expected to live, and eighteen others are seriously ill as a result of eating poisonous fungi, mistaken for mushrooms.

Brazil Helps Commerce.

[BY CABLE AND ASSOCIATED PRESS.]

RIO DE JANEIRO, Aug. 31.—President Pessoa today signed the emergency bill for assisting Brazilian commerce. The measure will become effective immediately.

WHAT'S DOING TODAY.

O'Reilly Branch, Friends of Irish Freedom, open meeting, Hall 600, Walker Theater Building, tonight.

Lions Club, weekly luncheon, Alexandria, noon; Chief of Police Jones, Carl E. McStay and Will Rogers; subject, "Auto Traffic."

Hundred Per Cent Club meets at 6 p.m. at Roma Cafe.

Society Circus, Hollywood Bowl; parade at 1 p.m.

Tenid Hall meeting. George H. Seville, from China, speaks at 11:30 a.m.; Walter Elliott at noon, and Mrs. H. V. Andrews, from India, at 3:30 p.m.

Los Angeles Chapter, American Association of Engineers, meets at 622 Metropolitan Building, 8 p.m.; speaker, George E. Fawcett, engineer of Arizona Bureau of Mines.

Young Zionists meet at 928 Pacific Finance Building.

Congress of Mothers and Parent-Teacher Associations of Los Angeles Federation meets at Union League Club auditorium, 228 South Hill street, this morning.

Big Sisters' League meets at 2 p.m. at Training Home, 1216 Trinity street; speaker, Rev. Bromley Oxnam.

Los Angeles W.C.T.U. meets at 2 p.m. in First Christian Church, Eleventh and Hope streets. Reports from national delegates and superintendents' symposium. Public invited.

AMUSEMENTS.

Brandagee—"Without Benefit of Clergy."
Burbank—"Loving Lies."
Alhambra—"Grip Iron."
Garrick—"Dare to Marry."
Orpheum—Vaudeville.
Majestic—"The Ruined Lady."
California—"Beating the Game."
Miller's—"A Connecticut Yankee."
Tally's—"Wealth."
El Camino Real—Pilgrimage Play.
Mission—"Tailor-Made Man."
Kinema—"From Hickville to Broadway."
Pantages—Vaudeville.
Grove's Burbank—Hi Hebe Revue.
Grauman's Rialto—"The Great Moment."
Lincoln—"God's Country and the Law."
Grauman's Million Dollar—"Footlights."
Hippodrome—Broadway—Vaudeville.
Washington Park—Baseball.
Mission—"The Three Musketeers."

JUSTICE A. C. BAKER OF ARIZONA PASSES.

AGED JURIST DIES FOLLOWING BRIEF ILLNESS; WELL KNOWN IN WEST.

Justice Albert C. Baker of the Arizona Supreme Court, who formerly practiced law here and in San Diego, died yesterday at the Clara Barton Hospital at the age of 77 years. He came here a few weeks ago at the close of a session of his court, in Phoenix. He was taken ill a week ago. His children, Alexander B. and Robert Baker, and Mrs. John Page, all of Phoenix, were with their father when he died. The widow, who was Miss Marie Alexander, of a prominent California family, was on her way here from Bennet, Colo., where she had been visiting another daughter, Mrs. Clarence Stacey.

Justice Baker was born in Alabama. In 1872 he came to San Diego, and after practicing law for some time, came here, opening offices in the Temple Block. He went to Arizona in the early '70s, when the then territory was overrun with the Apaches. Much of his work was in adjusting cattle and sheepmen's wars, in which he laid the groundwork for a large criminal practice. He was elected to the Supreme bench two years ago.

LOCAL NURSES HEAR SOCIAL HYGIENE TALK.

Several hundred nurses from local training schools, hospitals and the city and county health offices listened last night to an address by Dr. Rachel S. Yarrows of the University of Chicago. Dr. Yarrows spoke in the Chamber of Commerce lecture room. She discussed many phases of social hygiene, laying particular emphasis upon obstetrics. She criticised the carelessness of some nurses, particularly as to discussing the intimate phases of their work before unsophisticated persons.

KO VERT TO DANCE AT CINDERELLA ROOF.

Freddric Ko Vert, male interpretive dancer, who appears in "The Queen of Sheba" has been signed by William E. Kreiter for a limited engagement at Cinderella Roof. It will be his only appearance, it is said, before leaving for New York.

Ko Vert will give a large part of his repertoire during his engagement at the roof. He will present his Vanity Dance, his Peacock Dance, his modern Salome and finally, his Chinese idol dance which he does gilded from head to foot.

DENTIST LAID TO REST.

Services for Dr. McKendree F. Bishop, Alameda Pioneer.

Funeral services for Dr. McKendree F. Bishop, pioneer dentist of Alameda, were conducted yesterday at the residence of his daughter, Mrs. Fred R. Moore, 121 Robinson street. Rev. F. H. Horton officiated.

Dr. Bishop practiced for thirty years in Alameda. He came to California fifty-three years ago. He was 81 years of age. Dr. Bishop leaves five daughters and a son.

AUTO INSURANCE WILL BE CONVENTION TOPIC.

Automobile insurance from the standpoint of the man who pays the bill when a car is protected by a policy is to be the topic at one of the sessions of the Twenty-sixth annual convention of the National Insurance Agents' Association which will open in Los Angeles on September 14. The fire menace, careless driving, the moral hazard, cutting of the accident toll all will be given attention.

New Job for Gen. Jervey.

[BY A. P. NIGHT WIRE.]

WASHINGTON, Aug. 31.—Brig.-Gen. Henry Jervey, who served as director of the division of operations, General Staff, during the World War, was today assigned to command the Eleventh Field Artillery Brigade at Schofield Barracks, Hawaii.

Water Front Lots at Anaheim Landing.

Sail boy frontage. No reservations of streets in front. Bathe and fish in your front yard. Tie your boat to your porch. Fine, paved streets and modern improvements. Not many lots left. R. D. Edwards, Agent, on tract. P. O. address, Seal Beach.

BUSINESS BREVITIES.
(Advertising.)

Why wait for rainy weather to recover that roof, big or little? Call Broadway 784, Contract Department, Weaver Roof Company, for prompt report and estimate. 339 East Second street.

The Times Branch Office, 619 S. Spring street. Advertisements and subscriptions taken. Telephone Pico 290, 10391.

C. D. Breese, Atty., Las Vegas, Nev.

SMOOT FACES HARD BATTLE.

Opponents to His Tax Scheme Are Numerous.

Wants 3 Per Cent on Makers' Entire Sales.

Mellon Will Appear to Speak Against It.

[EXCLUSIVE DISPATCH.]

WASHINGTON, Aug. 31.—Opponents of a sales tax are expected to line up against the proposal of Senator Smoot of Utah, Republican member of the Senate Finance Committee, for a 3 per cent tax on manufacturers' sales. Although some of the objections advanced against the 1 per cent general turnover tax originally favored by Senator Smoot may not be offered against the manufacturers' sale tax, there seems little likelihood that the Finance Committee will approve the suggestion.

The manufacturers' sales tax would be more like the Canadian sales tax than the plans heretofore urged most strongly in this country. The sales tax in Canada is applied to sales by manufacturers to retailers and also by jobbers to retailers, but not to the retail sales. Advocates of the general turnover tax who appeared before the Senate and House committees several months ago were not inclined to favor the Canadian plan, holding that the only feasible form of tax which could be administered without many complications would be a general sales tax on all turnovers.

In view of the overwhelming sentiment shown against the general turnover tax both in the House Ways and Means Committee and the Senate Finance Committee, the agitation for it appears to have been dropped in Congress and the movement now is directed toward a manufacturers' sales tax.

As in the case of the general turnover tax, the support of the manufacturers' sales tax comes chiefly from those who are anxious to get rid of miscellaneous excise taxes, such as the tax on jewelry, furs and automobiles. Manufacturers of these articles would welcome any kind of a tax which relieves them of a tax of 5, 10 or 15 per cent, applying only to selected commodities, and substitute a general tax at a lesser rate and applying to all lines of business. The present miscellaneous taxes, it is contended, are a discrimination against certain lines of industry.

On the other hand, the theory of the miscellaneous taxes now on the statute books and those which are retained in the Fordney bill, as passed by the House, is to levy a tax on articles which either are luxuries or else are of common use, but not necessities. The purpose is to avoid any sort of a sales tax on food, ordinary clothing and other articles of necessity. Either the general turnover tax or the manufacturers' sales tax, it is contended by those opposing a general sales tax, would apply to articles of necessity and add to the cost of living.

The bill which Senator Smoot will offer as a substitute for the House bill repeals all the miscellaneous taxes and also makes possible the repeal of the excess-profits tax without any increase in the present flat 10 per cent corporation income tax.

Secretary Mellon, as well as his predecessors in the office, have opposed any kind of sales tax, and have favored selective sales taxes applying only to certain commodities. Mr. Mellon is expected to oppose the Smoot plan for a 3 per cent manufacturers' sales tax when he appears before the Finance Committee next Wednesday.

The Finance Committee will begin actual work on the tax bill in executive session tomorrow. The present prospect is that while numerous amendments will be proposed, the underlying policies of the tax bill as passed by the House will be approved. The House bill is framed on the principles laid down by the Treasury Department, the only possible divergence from the treasury recommendations being a failure to include heavy enough taxes to provide as much revenue as may be needed.

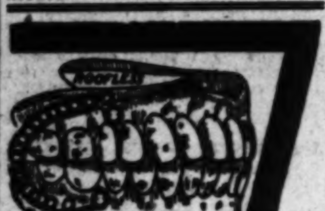

Sole agent for the Donnellon Device for Southern California. With it we can guarantee your plates to fit perfectly.

The modern method of repairing cavities in the teeth is that of inlays. Dr. Foster's dentists are expert in the use of this method, which insures a lasting, satisfactory dental service.

Consider the length of time Dr. Foster has served the people of Los Angeles and decide in your own mind whether he is not entitled to your patronage.

FREE EXAMINATION

Full Set of Teeth	$5.00
Gold Crowns, 22-K	$4.00
Bridge Work	$4.00
Gold Fillings and Inlay	$1.00
Silver Fillings	50c
Extractions	50c

All Work Guaranteed for Ten Years

—References—
Citizens National Bank
Parmelee-Dohrmann Co.

DR. J. ARTHUR FOSTER
FORMERLY YALE DENTISTS
PHONE 63544
444 SO. BROADWAY

Myer Siegel & Co.

Exquisite New

Breakfast Coats

Particularly Lovely Styles

Pink, blue, peach and orchid are the colors.

Of Satin ......$12.50 up
Of Gros de Londre $19.50 up

Jersey Silk Petticoats

Extra heavy quality, in the newest colors for fall. Odd flounces, pleated to give the slim silhouette, so desired.

$3.95 $4.95 $5.95

Myer Siegel & Co.

443-445-447 Broadway

Store Open all Day Saturday

FREE AUTO PARK
Ask the door man.

Teeth as Low as $5; Best Set $7

[illegible] $7.00

MY EXCEPTIONALLY LOW PRICES

[illegible]

NOT A DENTAL PARLOR. A PRIVATE [illegible]

X-RAY PRICES: [illegible]

DR. FAIRFIELD EXAMINATIONS FREE
536 S. Broadway
[illegible]

Your WATCH Repaired for $1.50

Am. Watches only.

Our Reason

Every watch we repair adds another satisfied customer to our list of thousands. Work guaranteed two years.

MAGNOLIA JEWELRY CO.
619 S. Spring Street

Elgin and Waltham WATCHES Gold Filled Cases Our Price.... $10

Bring this Ad with you.

SUBSCRIBE TO THE

CHRONICLE

San Francisco's Leading DAILY AND SUNDAY PAPER

You cannot afford to overlook its special Sunday features, which teem with interest.

Subscription and advertising rates given upon application to the Los Angeles representative of the Chronicle.

LOUIS BAAR
303-304 Henne Bldg.
Pico 3263

Got the Real Thing

"For five long years I suffered with stomach trouble and what the doctors called gall stone colic, and all said nothing but an operation would do me any good. A friend who had taken your medicine advised me to try it, and I found it to be the real thing. I feel better than I have in eight years and I am praising God for Mayr's Wonderful Remedy." It is a simple, harmless preparation that removes the catarrhal mucus from the intestinal tract and allays the inflammation which causes practically all stomach, liver and intestinal ailments, including appendicitis. One dose will convince or money refunded. At all druggists.—[Advertisment.

Perfect Shoulders and Arms

Nothing equals the beautiful, soft, pearly white appearance Gouraud's Oriental Cream renders to the shoulders and arms. Covers skin blemishes. Will not rub off. For superior to powders.

Send 15c. for Trial Size

FERD. T. HOPKINS & SON
New York

Gouraud's
Oriental Cream

The Purity of the Air

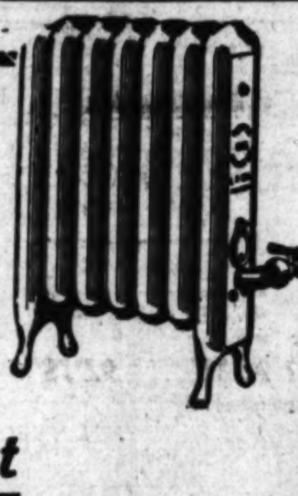

In your home, is an important essential to the health of your entire household. The Proven System of Gas Radiation which *does not* burn out the *life giving oxygen* and which assures a pure

Clean Heat

Devoid of all the basement dust and other impurities and upkeep troubles will be supplied by the installation of

Potter Warm Air Gas Radiation

Combining all the *good* points of steam or hot air heating systems, and by the use of a special circulating system and method of burning gas, *entirely overcomes the one defect of the gas heater*—the tendency to consume the oxygen and dry the air in the room.

Ventilates as Well as Heats; Absolutely No Odor.

Potter-Strutz Radiator Corporation

5956 Pasadena Ave., Los Angeles, Cal.

Furniture Clearance Sale

Seven-Foot Davenport

$110.00

Velour or Tapestry

Chair and Rocker to Match, $57.00

No "high-rent" overhead to pay for. Furniture in complete settings, attractively displayed. You can see my complete line of Furnishings and Rugs in my "home-display."

KEIM FURNITURE STUDIO

1423 South St. Andrews Place. Phone West 2173.

See Our Demonstration of Wonderful New Models

Humphrey

RADIANTFIRE
GAS HEATERS

Beacon Light Co.
636 S. HILL MAIN 856 & 62304

Poslam
relieves itching almost instantly

Concentrated skin-comfort—that's what Poslam is! Put just a little on that aggravating patch of eczema tonight. Right away the irritation stops, and by morning the redness and eruption are usually subsiding—and healing has really begun. Yet Poslam is so gentle that it cannot injure the tenderest skin.

50¢ At Druggists

"UZA" FOR YOUR HAIR

"Uza" Hair Remedy positively removes dandruff, grows new hair, restores color and beauty to gray and faded hair. Ask your druggist. Always in stock at the OWL, SUN AND AMERICAN DRUG STORES, Los Angeles, Pasadena, Venice and Long Beach.

Executor of Wills

This Company supplies a safe, careful, intelligent Trust service—acts as Executor of Wills and Administrator of Estates

Hibernia Trust Co.
OWNED BY CALIFORNIA BANK
300 HIBERNIAN BUILDING
SPRING AND FOURTH STREETS

Cuticura Soap Will Help You Clear Your Skin

Soap, Ointment, Talcum, 25c. everywhere. Samples free of Cuticura Laboratories, Dept. X, Malden, Mass.

Opening of the

Vogue Glove Shop

To properly introduce the opening of our new and unusual glove shop, in which only the finest of imported and domestic gloves will be carried, we offer,

Every Glove on Display

HALF PRICE

Beautiful new gloves that give the final smart touch to perfect a woman's costume are offered at half price for

Thursday, Friday, Saturday

A Few of the Extraordinary Opening Specials are Listed Below

$2.50 Heavy Silk, Now $1.25
16-button, mode, beaver, gray.

$3.50 Imported Kid, Now $1.75
Overseam and P. K.

$7.00 White Glace, Now $3.50
16-button, overseam.

$2.50 Imptd. Fabric, Now $1.25
16-button, white and colors.

$2.00 Duplex Fabric, Now $1.00
2-clasp, black, white and colors.

$9 Elbow Length Kid, Now $4.50
Imported, overseam, beaver, gray, white and brown.

VOGUE COMPANY
BROADWAY AT EIGHTH

THE WEATHER

[Official Report.]

LOCAL OFFICE, U. S. WEATHER BUREAU, Los Angeles, Aug. 31.—[Reported by H. B. Hersey, Meteorologist.] At 5 o'clock a.m. the barometer registered 29.93; at 5 p.m., 29.85. Thermometer for the corresponding hours showed 61 deg. and 74 deg. Relative humidity, 5 a.m., 100 per cent; 5 p.m., 60 per cent. Wind, 5 a.m., southeast, velocity 2 miles; 5 p.m., west, velocity 8 miles. Temperature, highest, 82 deg.; lowest, 61 deg. Barometer reduced to sea level.

WEATHER CONDITIONS. — Local showers occurred yesterday on the Gulf coast, eastern lake region, Kansas, New Mexico, Arizona, Utah and Nevada. It was quite warm in the Middle and North Atlantic States, lake region and Upper Mississippi Valley. In Southern California fair and moderately warm weather was experienced Tuesday. It was cloudy yesterday morning in the interior, with fog or clouds along the coast. Fair weather will continue in this vicinity today, with fog or clouds this morning.

SUN, MOON AND TIDES.—Los Angeles, September 1, sun rises 5:27 a.m., sets 6:19 p.m. Moon rises 4:34 a.m., sets 5:28 p.m. Los Angeles Harbor, September 1, high tides, 8:45 a.m. and 8:43 p.m.; low tides, 2:42 a.m. and 2:30 p.m.

ORCHARD REPORTS.—Minimum and maximum temperatures from the orchards, reported yesterday to the Los Angeles office of the U. S. Weather Bureau, were as follows:

Stations—	Max.	Min.
Calexico	108	77
Los Angeles Harbor	71	62
Mt. Wilson	85	60
Newport Harbor	73	61
Pomona	95	54
Redlands	98	62
Riverside	100	55
Santa Barbara	80	55
San Bernardino	101	55
Santa Ana	87	60

LOCAL FORECAST.

For Los Angeles and vicinity: Fair Thursday, except foggy near the coast.

STATE FORECAST.

SAN FRANCISCO, Aug. 31.—Weather forecast: San Francisco, Oakland and vicinity: Generally cloudy or foggy Thursday; moderate westerly winds.

Southern California: Fair Thursday, except cloudy or foggy near the coast in the morning; moderate westerly winds.

Sacramento Valley: Fair Thursday; light southerly winds.

Santa Clara and San Joaquin valleys: Fair Thursday; light northwesterly winds.

ARIZONA FORECAST.

WASHINGTON, Aug. 31.—Forecast for Arizona: Fair in extreme west, showers in central and east portions, Thursday; fair Friday, except unsettled in northeast portion; not much change in temperature.

COLORADO RIVER.

YUMA (Ariz.) Aug. 31. — [Exclusive Dispatch from the U. S. Reclamation Service.] Gauge height, Colorado River, 22.9 feet. Discharge, Tuesday, 60,700 cubic feet; Wednesday, 50,000 cubic feet.

TEMPERATURES

	Max.	Min.		Max.	Min.
Abilene	94	64	Northhead	60	54
Boise	90	56	Oklahoma	88	66
Boston	76	74	Phoenix	96	78
Buffalo	74	68	Pittsburg	84	70
Chicago	90	72	Portland, Or.	70	54
Denver	86	62	Rapid City	86	64
Des Moines	90	68	Red Bluff	90	60
Dodge City	84	62	Roseburg	82	50
Eureka	60	52	Roswell	88	60
Flagstaff	74	50	St. Louis	90	72
Fresno	94	56	St. Paul	88	64
Galveston	84	76	Sacramento	88	54
Havre	84	56	Salt Lake City	80	66
Helena	84	50	San Diego	74	66
Huron	84	68	San Francisco	62	54
Independence	92	65	S. Luis Obispo	78	
Kamloops	86	60	Seattle	62	
Kansas City	86	70	Spokane	78	56
Knoxville	82	68	Tampa	92	74
Los Angeles	82	61	Tonopah	78	62
Memphis	90	72	Tucson	88	66
Modena	72	56	Washington	92	70
Needles	98	78	Winnemucca	88	52
New Orleans	86	76	Winnipeg	86	64
New York	84	76	Yuma	100	82

VITAL RECORD.

MARRIAGE LICENSES.

The following marriage licenses were issued yesterday. Name and age given.

ADELMAN—HULL. C. Francis Adelman, 24; Florence M. Hull, 20.
ALBAIN—RICHARDS. Samuel F. Albain, 22; Gladys P. Richards, 19.
ALBRIGHT—MAUDLIN. Delbert A. Albright, 25; Beulah B. Maudlin, 24.
BEMAN—ROMAINE. Frank H. Beman, 28; Mary M. Romaine, 27.
BUTLER—ASHTON. Cliff Butler, 30; Clara B. Ashton, 19.
CANILO—DORNALECHE. John B. Canilo, 30; Jennie G. Dornaleche, 17.
CHRISTENSEN—MASSIE. Frank M. Christensen, 23; Kathleen M. Massie, 18.
COOPER—RICHMOND. Chester C. Cooper, 23; Thelma A. Richmond, 18.
COVELL—ALLEN. Theodore G. Covell, 20; Tina Allen, 20.
COX—MATHEWS. Edgar W. Cox, 32; Teresa N. Mathews, 30.
DARROW—VANE. Jack C. Darrow, 20; Alice A. Vane, 18.
DREWS—CLARK. Ernest C. Drews, Jr., 25; Hazel J. Clark, 20.
GAINES—CLARK. Ralph Gaines, 26; Rose Clark, 23.
GARRATT—SCHUCK. Robert H. Garratt, 26; Charlotte E. Schuck, 24.
GERLE—HOWELL. Anton Gerle, 30; Alberta Howell, 20.
GIBSON—ROBERTS. Justin F. Gibson, 23; Loretta M. Roberts, 21.
GORMAN—STERLING. Herbert F. Gorman, 28; Emma L. Sterling, 23.
GORMAN—WALSH. Stephen Gorman, 28; Annie E. Walsh, 40.
HAMMOND—NICHOLS. William L. Hammond, 22; Ida M. Nichols, 20.
LAWRENCE—ARNOLD. Mason P. Lawrence, 25; Mary L. Arnold, 20.
LAWSON—BEESLEY. William J. Lawson, 21; Edith B. B. Beesley, 21.
LEAHY—FOWLER. Stephen G. Leahy, 22; Gladys B. Fowler, 20.
LESTER—BURTON. Bernadette P. Lester, 25; Margaret C. Burton, 24.
LINOFF—SIMPSON. Harold B. Linoff, 23; Alta M. Simpson, 22.
McCLURE—SMITH. Lloyd McClure, 21; Lucille Smith, 18.
MENEREY—ANDERSEN. Norman Menerey, 40; Ruby Andersen, 28.
MOSETH—PARKS. Thomas J. Moseth, 54; Mira Parks, 44.
PATROSSO—GREENOUGH. Julius V. Patrosso, 28; Georgia Greenough, 28.
PEREZ—RANKIN. Julius Perez, 18; Thelma Rankin, 18.
RAY—LEE. Grover C. Ray, 37; Grace D. Lee, 30.
ROFINOT—EMSLEY. Ne Voy Rofinot, 24; Lois M. Emsley, 20.
SACK—HARRIS. Carl C. Sack, 27; Evelyn Harris, 19.
SCHROCK—LEE. Edwin D. Schrock, 32; Alice L. Lee, 22.
SAMPSON—WILLIAMS. Richard W. Sampson, Jr., 23; Mary Williams, 20.
STONER—ZIMMERMAN. William A. Stoner, 23; Gwynette Zimmerman, 24.
SULLIVAN—WILBER. Harry G. Sullivan, 25; Gladys Wilber, 20.
SWIFT—ALLEN. Ernest H. Swift, 24; Elizabeth F. Allen, 22.
TAYLOR—PETTIT. Thompson B. Taylor, 53; Kathleen M. Pettit, 45.
VAN DUSEN—BASSETT. Robert D. Van Dusen, 25; Gertrude B. Bassett, 19.
WIEBKE—FULCO. Herman M. Wiebke, 44; Anna P. Fulco, 18.
WILLIAMS—MOORE. Robert Williams, 40; Nellie Moore, 50.
WILSON—PETERSON. John H. Wilson, 20; Rhoda E. Peterson, 27.
ZAGORE—PARKEL. Frank Zagore, 23; Anie Parkel, 26.

BIRTHS.

Names, sex, place and date of birth.

BERTHEAU. Mr. and Mrs. Raymond. Boy. [illegible] Waterloo street. August 8.
BREWSTER. Mr. and Mrs. David. Daughter. 1047 Arapahoe street. August 27.
CORTES. Mr. and Mrs. Guadalupe. Daughter. County Hospital. August 27.
CROW. Mr. and Mrs. William. Daughter. Good Samaritan Hospital. August 28.
DAVIS. Mr. and Mrs. Peter. Daughter. Van Nuys. August 28.
DE LEON. Mr. and Mrs. Jose. Daughter. 1118 East Kearney street. August 28.
DOLAN. Mr. and Mrs. Michael. Boy. 742 Tuberose Drive. August 28.
DURAN. Mr. and Mrs. Frank. Boy. 122 North [illegible] street. August 21.
DURAND. Mr. and Mrs. Daniel. Boy. County Hospital. August 27.
FULLER. Mr. and Mrs. Harry. Daughter. 612 East Vernon avenue. August 26.
GORDON. Mr. and Mrs. Robert. Daughter. Good Samaritan Hospital. August 28.
HAGGARD. Mr. and Mrs. Arthur. Boy. 1029 Carr avenue. August 28.
HARVEY. Mr. and Mrs. Tom. Daughter. County Hospital. August 28.
HAYES. Mr. and Mrs. Joseph. Daughter. County Hospital. August 28.
HAZZARD. Mr. and Mrs. Earl. Daughter. Good Samaritan Hospital. August 28.
HOFFMAN. Mr. and Mrs. John. Boy. Good Samaritan Hospital. August 29.
JACOBS. Mr. and Mrs. Stephen. Boy. Maternity Cottage. August 28.
LEPPERT. Mr. and Mrs. George. Boy. 623 East Twenty-ninth street. August 28.
MARCH. Mr. and Mrs. Archibald. Boy. Van Nuys. August 26.
MASTERMAN. Mr. and Mrs. Albert. Daughter. Maternity Cottage. August 28.
McDERMOTT. Mr. and Mrs. James. Boy. County Hospital. August 28.
MONTGOMERY. Mr. and Mrs. Lyda. Boy. The Stork's Nest. August 29.
MONTGOMERY. Mr. and Mrs. Raymond. Boy. 238 East Fortieth street. August 28.
MORENO. Mr. and Mrs. Alberto. Daughter. County Hospital. August 28.
NEVIN. Mr. and Mrs. [illegible]. Daughter. 119 [illegible] street. August 28.
PENNINGER. Mr. and Mrs. Harry. Boy. Los Angeles Sanitarium. August 28.
PHENIX. Mr. and Mrs. Austin. Daughter. The Stork's Nest. August 29.
SANFIELD. Mr. and Mrs. Stephen. Daughter. 1039 West Thirty-eighth street. August 27.
SCHACKELFORD. Mr. and Mrs. Roy. Boy. 3416 Kansas avenue. August 27.
SCHEBECK. Mr. and Mrs. William. Boy. County Hospital. August 24.
SCHUBERT. Mr. and Mrs. Charles. Daughter. Good Samaritan Hospital. August 28.
SIPLE. Mr. and Mrs. Lawson. Daughter. The Stork's Nest. August 29.
SOPHER. Mr. and Mrs. Guy. Boy. 4053½ Juanita street. August 15.
TURNER. Mr. and Mrs. Addison. Daughter. Maternity Cottage. August 28.
VAN SANT. Mr. and Mrs. James. Daughter. 2798 Harvard Boulevard. August 28.
WELCH. Mr. and Mrs. Brian. Daughter. Good Samaritan Hospital. August 28.
WILLIAMS. Mr. and Mrs. George. Daughter. 820½ East Thirty-ninth street. August 26.
ZIMMERMAN. Mr. and Mrs. John. Daughter. County Hospital. August 31.

DIVORCE SUITS FILED.

CLAPP. Etta D. against Warren.
COLE. Annie L. against John F.
DIXON. Nellie M. against Charles F.
DOUGID. Adelaide against Russell M.
HAPP. John F. against Mary Alice.
MacBURNEY. Caroline Dwight against Kenneth.
PATTEN. Alice L. against Clements R.
PYHL. Jane E. against Neil C.
SMITH. Alice against Robert R.
WEAVER. Wilma E. against Curtis.
WILLICK. May M. against Peter.
YOUNG. Goldie against Clarence.
YOUNG. Hattie J. against Thomas J.

DIVORCE DECREES GRANTED.

REMMER. W. A. from Laura.
WALLS. Ada from Frederick.

NATURALIZATION PETITIONS.

Petitions for naturalization, with name, nationality, residence and date of coming to the United States given, were filed yesterday in the office of Charles N. Williams, clerk of the U. S. District Court, as follows:

Jean V. Pallais, France, 1481 North Wilson avenue, Pasadena, April 4, 1906.
William Boecker, Germany, 908 Hudson avenue, January 1, 1913.
Rafael Saulle, Italy, 1001 North Figueroa street, January 1, 1906.
George J. Economoulos, Greece, 713 South Hill street, April 1, 1904.

OFFICIAL DEATH LIST.

Name and place of death—	Age.	Date.
BEAR, John. Los Angeles	69	Aug. 29
BIGHAM, Robert. Los Angeles	70	Aug. 29
BURT, Matilda May. Los Angeles	31	Aug. 29
BUTTERS, Charles. Los Angeles	33	Aug. 29
COGHLAN, Daniel. Los Angeles	54	Aug. 29
CUTLER, Willard. Los Angeles	60	Aug. 29
DOW, Frank. Los Angeles	56	Aug. 29
FRENCH, Ada. Los Angeles	50	Aug. 29
INGRAHAM, L. Adelia. Los Angeles	85	Aug. 21
KING, Lucille. Los Angeles	39	Aug. 29
LABAIG, Martin. Los Angeles	67	Aug. 29
LAUTENSCHLAGER, Frederick. Los Angeles	61	Aug. 31
McGREGOR, Roderick. Los Angeles	61	Aug. 27
MONTAGUE, Ray. Los Angeles	28	Aug. 29
MORGAN, William. Los Angeles	41	Aug. 29
NUGENT, Mike. Los Angeles	73	Aug. 29
RANDALL, Pamela. Los Angeles	58	Aug. 29
RAPER, Benjamin. Los Angeles	44	Aug. 28
RUSSELL, Julia. Los Angeles	65	Aug. 29
WEBER, Missouri. Los Angeles	46	Aug. 29
WALKER, Joseph. Los Angeles	53	Aug. 29
WRIGHT, Chesley. Los Angeles	32	Aug. 29
WILSON, Joseph. Los Angeles	58	Aug. 27

DEATHS.

With Funeral Announcements.

BAKER. August 31, Albert C. Baker. Remains at the chapel of W. H. Sutch.

BARDEN. August 31, John P. Barden, aged 63 years, beloved father of Harold L. and Mervyn B. Barden. Funeral services Friday, September 2, at 2:30 p.m., from the funeral parlors of W. A. Brown, 1535 South Flower street.

BEARSE. August 31, Mrs. Frances A. Bearse. Remains at parlors of W. A. Brown. Notice of funeral later.

BRADFORD. Sunday noon, at 667 South Norton avenue, Edwin Freeman Bradford of Quincy, Ill., aged 80 years, 4 months. Funeral services from the parlors of The White Company, 1137 South Grand avenue, Thursday at 4 p.m. Friends are invited.

CHAPMAN. In Los Angeles, August 30, 1921, Rev. Ervin S. Chapman, aged 83 years, loving husband of Adelaide Haymaker Chapman, and father of Mrs. Henry J. Martin of Los Angeles, Mrs. Frank J. Woodward of Berkeley, Cal., and Will Meade Chapman of Glendale, Cal. Funeral services will be held Thursday, September 1, at the Immanuel Presbyterian Church, Figueroa and Tenth streets, at 10:30 a.m., Rev. Hugh K. Walker officiating. Pierce Brothers, directors.

DAVIS. August 30, Myrtle Davis, native of California, aged 26 years. Funeral services at chapel of McIntosh & Mater, 2730 North Broadway, today at 11 o'clock. Interment, Vallejo, Cal.

GATES. At 411 Fremont avenue, South Pasadena, August 30, Mrs. Addie M. Gates, widow of the late Freeman Gates. The funeral was held at the residence yesterday afternoon, and interment will be at San Jose, Cal. Turner & Stevens, directors.

GOODSIGHT. August 31, Augustus C. Goodsight. Remains at the parlors of W. A. Brown. Notice of funeral later.

HALL. At 1254 Oak Knoll avenue, Pasadena, August 29, Rev. George Edward Hall, aged [illegible] years. Funeral at the residence, today at 2 p.m. Interment, Inglewood Mausoleum. Turner & Stevens, directors.

HARMON. In this city, Laura Harmon, formerly of Riverside, Cal. Remains at the funeral chapel of Wheeler & Moore, 1245 South Flower street. Funeral arrangements later.

HARRIGAN. August 30, Fredrick J. Harrigan, beloved husband of Mary Hand Harrigan and father of John H., Laura S. and Robert C. Harrigan. Funeral services today at 10:30 a.m. from the funeral parlors of W. H. Sutch, 842 South Figueroa. Private.

HOOD. August 29, 1921, John W. Hood. Funeral from the chapel of Geo. A. Pierce, corner Twelfth and Hope streets, September 1, at 2 o'clock p.m.

INGRAHAM. L. Adelia Ingraham, aged 85 years, late of 729 East Forty-first street. Funeral services Friday at 2 p.m. in the chapel of the Bresee Funeral Home, [illegible] South Flower street.

JACKSON. At 1408 West Forty-sixth street, August 30, Dr. Edward B. Jackson, aged 72 years. Funeral from his late residence, Friday at 2 o'clock. Friends invited. Interment private.

LABAIG. August 29, at 1508 Gower street, Martin Labaig, aged 62 years, a native of France, beloved husband of Marie Labaig, father of Martin D. and Emile S. Labaig, and brother of Delphine Labaig. Funeral services will be held Friday, September 2, at 9 a.m., from the Church of the Blessed Sacrament, 6654 Hollywood Boulevard. Strother & Dayton, directors.

LAUTENSCHLAGER. At 670 South Bonnie Brae street, August 31, Frederick A., beloved husband of Mary Ellen Lautenschlager, father of Frederick F. and Walter J. Lautenschlager, a native of Minnesota, aged 61 years. Funeral from the chapel of Sharp & O'Connell, 1218 South Flower street, Saturday, September 3, at 7:45 a.m. Requiem Mass at St. Joseph's Church at 8 o'clock. Interment, Calvary Cemetery.

LITTLE. At Pasadena, August 29, Stafford S. Little. Interment at Menasha, Wis. Turner & Stevens, directors.

MASTANICH. At Banning, Cal., August 30, 1921, Tony Mastanich, aged 32 years, loving brother of Ulaka Mastanich. Services Friday, September 2, at 8:30 a.m., from the parlors of Utter & Ruppe, 4254 Moneta avenue; thence to Holy Cross Church at 9 a.m., commencing at 9 a.m. Interment, Calvary Cemetery.

McVAY. At his late residence, 1190 West Twenty-ninth street, W. E. McVay, aged 68 years, beloved husband of Mrs. Kate Bryant McVay, and father of Miss Laura E. and William Bryant McVay, Mrs. Simon McVay Reynolds and Mrs. Frances McVay Hanson of Los Angeles, Mrs. Helene McVay Paulin of Imperial, Cal. Funeral services today at 2 p.m. from the Immanuel Presbyterian Church, corner Tenth and Figueroa streets. Interment, Inglewood Mausoleum. The remains will be in state in the Immanuel Presbyterian Church from 1 p.m. till 2:20 p.m. today.

MEANS. Norman Stewart Means of 712 West One Hundred and Sixty-sixth street, Gardena. Remains at chapel of Alvarez & Moore.

METCALF. Mrs. Elizabeth Metcalf of 201 South Grand avenue, beloved mother of Mrs. E. J. Hutchison, grandmother of Paul and Marie Hutchison. Services today, 2 p.m., at chapel of Alvarez & Moore.

PATTERSON. At Prescott, Ariz., August 29, Charles E. Patterson, aged 55 years. Funeral at the parlors of Turner & Stevens, Pasadena, today at 3 p.m.

RANDALL. Pamela May Randall, aged 58 years, member of Temple Baptist Church, late of 1[illegible] West Vernon avenue, wife of Attorney Monroe Randall. Funeral services today at 2 p.m. in the chapel of the Bresee Funeral Home, 1[illegible] South Flower street.

WRIGHT. At 1027 Arapahoe street, August 29, James Wright, aged 32 years. Funeral from chapel of Peck & Chase Co., 1212 South Figueroa street, Friday at 2 o'clock, under auspices of Masonic Fraternity. Friends invited.

CEMETERIES.

FOREST LAWN
Cemetery Mausoleum Crematory
Junction Glendale avenue and San Fernando Road. "Among the Hills."

FLORISTS.

THE ALEXANDRIA FLORISTS.
GOOD FLORAL OFFERINGS FOR ALL OCCASIONS.
Hotel Alexandria.

FUNERAL DIRECTORS.

GARRETT BROTHERS.
Robert B. Garrett. Banning C. Garrett.
1237 South Flower.
Formerly
GARRETT & COMPANY.

GODEAU & MARTINONI.
FUNERAL SERVICE THAT SAVES.
Phones Broadway 7121—63427.
Branches San Francisco, Oakland and Stockton.

W. H. SUTCH.

Utter & Ruppe, 4254 Moneta Avenue.

LAST RITES TODAY FOR RAILWAY AGENT.

DEATH ENDS LONG CAREER OF EDWIN F. BRADFORD, BURLINGTON OFFICIAL.

Funeral services for Edwin Freeman Bradford, for more than fifty years an official of the Burlington system, will be conducted today at 4 p.m. in the White chapel.

Mr. Bradford recently became a resident here, making his home with his daughter, Mrs. J. C. Hatcher, 667 South Norton avenue. Mr. and Mrs. Bradford were winter visitors here for several years. Mr. Bradford leaves a widow and four daughters: Mrs. Caroline Demaree of Quincy, Ill., Mrs. Medora Moore of Monticello, Ill. and Mrs. Hatcher and Miss Louise Bradford of Los Angeles.

Mr. Bradford was born in 1841 in Southbridge, Mass., but early came West. He began his long service with the Burlington as agent at Hannibal in 1869. During most of his railway career he had been in charge of affairs in the Quincy district as general agent. He married Miss Emily M. Prince in 1868. He was a member of Quincy lodge of Masons and of the Knights Templar Commandery.

WIFE FOR YEARS SUES.

Names Other Woman After Quarter Century of Marriage.

After twenty-seven years of married life, Mrs. Margaret H. Burke filed suit for divorce, naming another woman. Yesterday Judge Myers granted her a divorce from Thomas F. Burke, a restaurant proprietor. She told the court that the day after he left her, her husband wrote her a letter, saying:

"If I make good I will take care of you. If I don't———" The long dash ended the letter.

SAYS WIFE HAS FLED WITH HIS DAUGHTER.

"My wife has run away with my daughter and I want you to find them for me," Edward Wilson of Ninth and Los Angeles streets told the police yesterday. According to the official report Mrs. Anna Doyle Wilson, step mother of La Verne Wilson, 3 years of age, left her home several days ago and took her step daughter. According to Mr. Wilson his wife left the city.

POSTOFFICE BRANCHES.

[LOCAL CORRESPONDENCE.]

PASADENA, Aug. 31. — Two new substations of the Pasadena postoffice are to be established at once, it was announced today by Assistant Postmaster Henry Ramel. One will be situated at the corner of Lake avenue and Washington street, in the northeast section of the city, and the other at Lake avenue and California street, in the southeastern section. Both substations will be situated in stores.

Southern C[alifornia]

VOL. XL.

HUNT SLAY[ERS] OF CAFE [...]

Police Search for [...] in Hold-up [...]

Aged Man Save[s ...] Pays With [...]

Two Bandits Su[...] Escape from [...]

With their only c[...] description of the mu[...] license number of [...] mobile in which th[...] police last night c[...] search for the two [...] clubbed and shot to [...] Wagner, 63-year-old [...] lunch room at 95[...] shortly after 1 p.m. [...] futile attempt to ro[b ...]

Despite his age [...] valiantly resisted the [...] bandits to take from [...] in cash which he had [...] saved his money, bu[...] His slayers then esc[aped ...] tomobile after runn[...] of workmen along t[...]

Two hours before [...] Mr. Wagner anothe[r ...] fray occurred when [...] Boehn of Boyle Heig[hts ...] tion attempted to [...] pected automobile b[...] mings street and M[...] One broke from his [...] other, who had been [...] the steering wheel, [...] tomobile and escape[d ...] up his companion. [...] men were the same [...] fatal hold-up attempt [...] could not be ascerta[ined ...] the meager descripti[on ...] in the latter case.

RUN CAU[...]

The attempted [...] Wagner restaurant [...] boldest crimes com[...] cently. Lyon street [...] runs into the Wilson [...] and exit can be ma[de ...] south. The street [...] men working for th[e ...] Gas and Electric Co[...] bandits were forced t[o ...] amid a shower of ha[...] bricks.

Andrea Blanco, a [...] an who has been em[ployed ...] eral months by Mr. W[agner ...] only eyewitness of [...] which preceded the [...] said she was washin[g ...] small lunch counter [...] ployer was sitting on [...] a newspaper when t[...] in. One cried to th[e ...] Mr. Wagner, she de[...] other started to jump [...] ter to the till.

Almost $1200 in ca[sh ...] to several hundred do[llars ...] were in the till, the [...] being on hand bec[...]

(Continued on Ele

Bir[...] Fur[...] SUCCESS[...] "The Ho[...] 737-741 Sout[h ...]

DEATHS.

With Funeral Arrangements.

GATES. At 411 Fremont avenue, South Pasadena, August 29, Mrs. Addie M. Gates, widow of the late Freeman Gates.
The funeral was held at the residence this day (Thursday) afternoon, and interment will be in San Jose, Cal. Turner & Stevens, directors.

GOODNIGHT. August 31, Augustus C. Goodnight, Remains at the parlors of W. A. Brown, 324 Pine of funeral later.

HALL. At 1256 Oak Knoll avenue, Pasadena, August 30, Rev. George Edward Hall, aged 82 years.
Funeral at the residence, today at 2 p.m. Interment, Hollywood Mausoleum. Turner & Stevens, directors.

HARMONT. In this city, Laura Harmon, formerly of Riverside, Cal.
Remains at the funeral chapel of Wyckoff & Mason, 1345 South Flower Street. Funeral arrangements later.

HARRIGAN. August 30, Frederick J. Harrigan, beloved husband of Mary Hazel Harrigan and father of John H., Laura L. and Robert C. Harrigan.
Funeral services today at 10:00 a.m. from the funeral parlors of W. H. Smith, 942 South Figueroa. Private.

HOOD. August 29, 1921, John W. Hood, Father, from the chapel of Geo. A. Pixley, corner Twelfth and Hope streets, September 1 at 2 o'clock p.m.

INGRAHAM. L. Adelia Ingraham, aged 85 years, late of 1749 East Forty-first street.
Funeral services Friday at 2 p.m. in the chapel of the Bramble Funeral Home, 1240 South Flower street.

JACKSON. At 1406 West Forty-sixth street, August 30, Dr. Stewart B. Jackson, aged 72 years.
Funeral from his late residence, Friday at 2 o'clock. Friends invited. Interment private.

LABAIG. August 29, at 1309 Grover street, Marcia Labaig, aged 59 years, a native of Penobscot, beloved husband of Marie Labaig, father of Mrs. D. and Emile S. Labaig, and brother of Dalphier Labaig.
Funeral services will be held Friday, September 2, at 9 a.m., from the Church of the Blessed Sacrament, 6560 Hollywood Boulevard. Strother & Dutton, directors.

LAUTENSCHLAGER. At 670 South Rossmore boulevard, August 31, Frederick H. Lautenschlager, beloved husband of Mary Ellen Lautenschlager, father of Frederick F. and Walter J. Lautenschlager, and brother of Mrs. Minnie Schmidt, aged 61 years.
Funeral from the chapel of Boyle & O'Donnell, 1316 South Flower street, Saturday, September 3, at 7:45 a.m. Requiem Mass at St. Joseph's Church at 8 o'clock. Interment, Calvary Cemetery.

LITTLE. At Pasadena, August 29, Sanford S. Little, beloved husband of Nannalia, Wis. Turner & Stevens, directors.

MARWANICK. At Bentley, Cal., August 26, 1921, Joseph Marwanick, aged 32 years, loving brother of Clabe Hostetter.
Funeral Friday, September 2, at 8:30 a.m. from the chapel of Utter & Reese, 4264 Melrose avenue; thence to Holy Cross Church for high mass, commencing at 9 a.m. Interment, Calvary cemetery.

MOYAT. At his late residence, 1180 West Twenty-fourth street, W. E. Moyat, aged 67 years, beloved husband of Mrs. Kate Bryant Moyat and father of Mrs. William Ayer, Mrs. Thomas Moyat Reynolds and Mrs. Thomas Moyat Ramsey of Los Angeles, Mrs. Frederick Moyat of Imperial, Cal., and Percival Moyat of Toledo, Ohio.
Funeral services today at 2 p.m. from the Presbyterian Church, corner Tenth and Flower streets. Interment Inglewood Park Cemetery. The remains will be at Haines & Son's parlors until 2:30 p.m. today, from 1 p.m. till 2:30 p.m. Friends invited.

MRAZ. Norman Stewart Mraz, of 713 West One Hundred and Forty-ninth street, Gardena, beloved husband of Alzora A. Mraz.
Funeral at chapel of Abrams & Mraz.

MUNDAY. Mrs. Elizabeth Mundy, of 203 South Grand avenue, Pasadena, August 29, beloved mother of Paul and Mark Munday.
Services today, 2 p.m., at chapel of Abrams & Mraz.

PATTERSON. At Prescott, Ariz., August 29, Charles Patterson, aged 72 years.
Funeral at the parlors of Turner & Stevens, today at 2 p.m.

RANDALL. Phoebe May Randall, aged 58 years, beloved wife of Frederick Church, late of 1742 Rockwood avenue, wife of Attorney Frederick Church.
Funeral services today at 2 p.m. in the chapel of the Bramble Funeral Home, 1240 South Flower street.

WILSON. At 1429 Arapahoe street, August 31, James Wilson, aged 72 years.
Funeral from chapel of Peck & Chase Co., 1112 South Figueroa street, Friday at 10 o'clock, under auspices of Masonic fraternity. Friends invited.

CEMETERIES.

FOREST LAWN
Cemetery Management. Crematory
Approach Glendale avenue and Los Feliz Boulevard
"Among the Hills."

FLORISTS.

THE ALEXANDRIA FLORISTS
CHOICE FLORAL OFFERINGS FOR ALL OCCASIONS.
Hotel Alexandria.

FUNERAL DIRECTORS.

GARRETT BROTHERS.
Robert B. Garrett, Founding C. Garrett.
1337 South Figueroa.

GARRETT & COMPANY.

GODEAU & MARTINONI.
FUNERAL SERVICE THAT SAVES.
Broadway at Eighth.
Branches: San Francisco, Oakland and Stockton.

W. H. SUTAH.
Utter & Reese, 4264 Moneta Avenue.

LAST RITES TODAY FOR RAILWAY AGENT.

DEATH ENDS LONG CAREER OF EDWIN F. BRADFORD, BURLINGTON OFFICIAL.

Funeral services for Edwin Freeman Bradford, for more than fifty years an official of the Burlington system, will be conducted today at 4 p.m. in the White chapel.

Mr. Bradford recently became a resident here, making his home with his daughter, Mrs. J. C. Hatcher, 567 South Norton avenue. Mr. and Mrs. Bradford were winter visitors here for several years. Mr. Bradford leaves a widow and four daughters: Mrs. Caroline Demaree of Quincy, Ill., Mrs. Medora Moore of Monticello, Ill., and Mrs. Hatcher and Miss Louise Bradford of Los Angeles.

Mr. Bradford was born in 1841 in Southbridge, Mass., but early came West. He began his long service with the Burlington as agent at Hannibal in 1869. During most of his railway career he had been in charge of affairs in the Quincy district as general agent. He married Miss Emily M. Prince in 1864. He was a member of Quincy Lodge of Masons and of the Knights Templar Commandery.

WIFE FOR YEARS SUES.

Names Other Woman After Quarter Century of Marriage.

After twenty-seven years of married life, Mrs. Margaret H. Burke filed suit for divorce, naming another woman. Yesterday Judge Myers granted her a divorce from Thomas F. Burke, a restaurant proprietor. She told the court that the day after he left her, her husband wrote her a letter, saying:

"If I make good I will take care of you. If I don't——" The long dash ended the letter.

SAYS WIFE HAS FLED WITH HIS DAUGHTER.

"My wife has run away with my daughter and I want you to find them for me," Edward Wilson of Smith and Los Angeles streets told the police yesterday. According to the official report Mrs. Anna Doyle Wilson, step mother of La Verne Wilson, 3 years of age, left her home several days ago and took her step daughter. According to Mr. Wilson his wife left the city.

POSTOFFICE BRANCHES.

[LOCAL CORRESPONDENT.]

PASADENA, Aug. 31. — Two new substations of the Pasadena postoffice are to be established at once, it was announced today by Assistant Postmaster Henry Ramel. One will be situated at the corner of Lake avenue and Washington street, in the northeast section of the city, and the other at Lake avenue and California street, in the southeastern section. Both substations will be located in stores.

Southern California Interests

Editorials—News—Business—Society—The Drama

The Los Angeles Times

VOL. XL. THURSDAY MORNING, SEPTEMBER 1, 1921.—PART II: 12 PAGES. POPULATION [By the Federal Census—(1920)—576,673; By the City Directory—(1921)—770,000]

HUNT SLAYERS OF CAFE OWNER.

Police Search for Pair Foiled in Hold-up Attempt.

Aged Man Saves Cash, but Pays With His Life.

Two Bandit Suspects Fight, Escape from Officer.

With their only clews a meager description of the murderers and the license number of the stolen automobile in which they escaped the police last night continued their search for the two gunmen who clubbed and shot to death Jacob S. Wagner, 63-year-old proprietor of a lunch room at 953 Lyon street, shortly after 1 p.m. yesterday in a futile attempt to rob him.

Despite his age Mr. Wagner valiantly resisted the efforts of the bandits to take from him the $1124 in cash which he had in the till. He saved his money, but lost his life. His slayers then escaped in an automobile after running a gauntlet of workmen along the street.

Two hours before the slaying of Mr. Wagner another shooting affray occurred when Officer H. R. Boehn of Boyle Heights Police Station attempted to arrest two suspected automobile bandits at Cummings street and Michigan avenue. One broke from his custody and the other, who had been handcuffed to the steering wheel, started the automobile and escaped, after picking up his companion. Whether these men were the same who staged the fatal hold-up attempt on Lyon street could not be ascertained because of the meager description of the men in the latter case.

RUN CAUNTLET.

The attempted hold-up at the Wagner restaurant was one of the boldest crimes committed here recently. Lyon street, at that point, runs into the Wilson & Co. grounds and exit can be made only to the south. The street was lined with men working for the Los Angeles Gas and Electric Company and the bandits were forced to flee past them amid a shower of hammers, pipe and bricks.

Andres Blanco, a Mexican woman who has been employed for several months by Mr. Wagner, was the only eyewitness of the struggle which preceded the murder. She said she was washing dishes at the small lunch counter and her employer was sitting on a box reading a newspaper when two men rushed in. One cried to the other to hold Mr. Wagner, she declared, and the other started to jump over the counter to the till.

Almost $1200 in cash, in addition to several hundred dollars in checks, were in the till, the unusual amount being on hand because yesterday

(Continued on Eleventh Page.)

BOWL WILL GET MONEY OF CIRCUS.

Every Dollar Received at Society Entertainment to be Added to Fund.

Every dollar spent at the Society Circus today will go to help pay for the Hollywood Bowl at the entrance of Cahuenga Pass.

There will be two shows, an afternoon and an evening performance. Athletics, rough riding, daring features in the Roman rings, clowns, bands, wild animals, trained animals tumblers, strong men, dancers and many other specialty acts make up the unusual program.

Fred W. Blanchard, president of the Community Park and Art Association, and Caroline Graham Henderson, general chairman of the circus committee, predict the circus will be a big success.

No extra charge will be made for the evening performance if spectators of the afternoon show wish to remain in the park.

The pedigreed hot-dog stand, under the care of Edward Bogardus, is to have on hand 4000 pounds of meat.

Pepper Plaza is to be the scene of many beautiful booths. Mary Ellen Reed is chairman of the balloon booth. Thirst quenchers will be on all sides. The mysterious attendants of the fortune-telling booth will solve the greatest problems of the century. Confetti, serpentine, gay lights, music and laughter will hold sway until midnight.

Billy Sunday Hands "Boost" to Southland.

"You have the most wonderful city in the country" was "Billy" Sunday's comment as he arrived here to visit his son, George Sunday, at 806 North Oxford avenue. "Why I've heard this place had grown since I was here a few years ago, but I didn't imagine anything like this."

Mr. Sunday and his wife, "Ma" Sunday came here after passing the summer on their ranch in the Hood River Valley in Oregon. They will remain until Tuesday when the couple will leave for Louisville to open the State fair and they will then go to Sioux City and later to Tulsa. While here Mr. Sunday will preach at the First Methodist Church Sunday morning, the Bible Institute Sunday afternoon and in the evening will occupy the pulpit of the Temple Baptist Church.

POLICE FORCE IS SHAKEN UP.

Heath to Replace Murray in Central Division.

Mayor Says Chief Jones Must Keep City Clean.

Red Light Abatement Suits Filed by Woolwine.

Chief of Police Jones yesterday in one order relieved Capt. W. A. Murray from command of Central Police Division and detailed him to command University Division, and ordered Capt. Lee Heath, former commander of University Division, to take over Central Division.

This order came on the heels of the statement made by Mayor Cryer that Chief Jones must enforce the law or the Mayor will make a new Chief who will do so. The Mayor notified Chief Jones that the city would have to be kept clean after Mr. Cryer had been informed that the vice interests were preparing to tilt the lid in the city.

In an official statement made after the transfer of Capt. Murray, Chief Jones said: "I do not believe that things are as bad as they are painted in Central Division, but I know that they are bad enough. The conditions will have to be improved, and I will have Capt. Heath attempt to improve them."

UP TO CHIEF.

In remarking on the police moves in the vice campaign, and on the changes made yesterday by Chief Jones, Mayor Cryer said: "I am leaving the affairs of the police department to Chief Jones. When he took office I announced that I would hold him responsible for the whole force, and would not attempt to give him orders. I am not a police officer. Conditions in Los Angeles will have to be kept up to the mark, and I am looking to Chief Jones to produce results."

Capt. Murray has been a member of the local police force for more than twenty years. For the past five years he has been in command of Central Division. During the captain's long service no demerit mark is against his record, and his integrity has never been questioned.

Capt. Heath, for many years a member of the police department, who will take over Capt. Murray's command at Central Police Division today, has been in command of University Division for more than five years. Capt. Heath is a member of the bar and is a police officer and has an unblemished record.

FIVE SUITS FILED.

As a part of the Mayor's campaign to forestall plans of vice interests here, Dist.-Atty. Woolwine yesterday filed five red light abatement suits and asked the court to declare the places a nuisance. The defendants named as owners and tenants were John J. Shay, Jane Doe Shay, Pearl Young and various inmates of the house at 310½ North Main street; John B. Solomon, Nellie Vehaar and inmates at 735½ South Olive street; Frank Rettowsky, R. T. Mino and inmates at 224 Boyd street; Richard S. Goddard, Charles H. Russell, Mrs. A. Johnson, Mrs. T. Russell and inmates at 543 Ceres avenue; Juana S. Enriquez, Esperanza Morena, Luis Sanchez, Grace Smith and inmates at 645-51 New High street.

VICE FIGHT BY MAYOR IS LAUDED.

Federal Woman Official in Conference With Cryer on Conditions Here.

The handling by Mayor Cryer of the vice situation here was the subject of a conference yesterday between the Mayor and Dr. Valeria H. Parker of Washington, D.C., executive secretary of the United States Interdepartmental Social Hygiene Board and the directing head of the government's anti vice protective work in the Army and Navy. The conference, it was learned later, was gratifying to those who participated in it and a definite understanding about the policy to be pursued is said to have been reached.

It was in her official capacity that Dr. Parker, accompanied by Miss Alida C. Bowler, Los Angeles representative of the board, called on Mayor Cryer yesterday.

"I was highly pleased with our conference with the Mayor," Dr. Parker said. "I consider his prompt response to the need of vice extermination a favorable sign.

"When I return to Washington I shall take pleasure in telling the board that the Mayor of Los Angeles—an important place so far as we are concerned, in view of the stationing here of the Pacific Fleet—is in accord with our views and policies."

A special meeting of the Federal Board will be held immediately after Dr. Parker's arrival in Washington and will be attended by Assistant Secretaries J. W. Wainwright, Theodore Roosevelt and Edward Clifford of the War, Navy and Treasury Departments, and other officials.

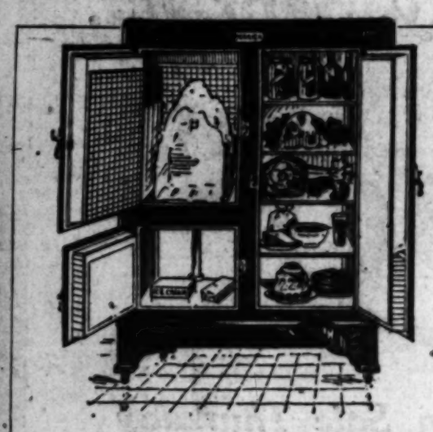

Clean and sweet as the spruce forests themselves are

Herrick Refrigerators

Lined throughout with spruce, Nature's own purifier, these refrigerators safeguard your family by keeping your foods fresh and free from contamination.

The Herrick is a year-round necessity in your home. Investigate the models on our floors and select the one best suited to your needs.

$1.00 Delivers anywhere in Southern California. After that easy payments.

Birch-Smith Furniture Co.

SUCCESSOR TO LYON McKINNEY & SMITH

"The Home of Nationally Advertised Goods"

737-741 South Hill Phone 60204

Let the rest of the world roll by"—

When away on your vacation it will be fun to be a spectator, watching the procession of events through the pages of the

LOS ANGELES "TIMES."

Simply telephone your vacation address and the paper will be sent wherever you may go.

PICO 100. 10331.

"THE TIMES" ANNOUNCES $3378 OBSERVATION PUZZLE GAME.

An Evening's Enjoyment May Earn One of Sixty Cash Prizes, Ranging from $2 to $1000; Answers May be Submitted Throughout Month.

How Many Objects Visible in This Picture Have Names Beginning With a "B"?

With the old adage in mind, "A little nonsense now and then is relished by the best of men," the Los Angeles Times starts a tournament of fun—the Observation Puzzle Game—in which a total of $3378 in prizes will be given, the highest award being $1000.

All puzzles are said to attract the average person, but the observation puzzle not only does this but affords endless amusement. There are no complicated rules, no tricks or catches, and besides mental exhilaration there are sixty cash awards.

Briefly stated, the purpose is to find in the puzzle picture the greatest number of visible objects whose names begin with the letter "b". Participants who submit lists containing the greatest number of such words will win the awards.

In order to make it possible for all readers to participate on an equitable basis, four classes of entries have been arranged:

Class "A" is open to all readers of The Times whether subscribers or not. The participant merely sends in a list of B-words with his name and address written on the sheet of paper. Anyone may compete. Fifteen cash prizes will be awarded in this class.

Classes "B", "C" and "D", in which the awards aggregate over $1000, are open to any one who sends in a new or old subscription paid in advance for a period of three, six or twelve months, or who renews his own subscription by paying in advance for like periods.

The observation game is not a subscription campaign. No one is asked to solicit subscriptions and no advantage will be gained by securing a number of new subscribers. However, it has been thought fair to award the larger prizes among those who renew their subscriptions in advance, or those who send in a new or old paid-in-advance subscription.

Old subscribers are given the same privileges as new ones; and even the casual visitor who spends but a day in the city may, without any cost or obligation, take part in the contest.

A committee of responsible, well-known local people, having no connection with the Los Angeles Times, will act as judges, their names to be announced shortly.

The puzzle game will come to an end at six P.M. September 30. Answers may be mailed to "Puzzle Manager, Los Angeles Times" or deposited in special boxes located in the main lobby of The Times Building and in The Times Branch Office, 619 South Spring street. The puzzle picture and news about the game will be published daily until the close of the tournament.

The accompanying simple rules have been adopted which will answer almost any question that may occur to a participant. The judges will make awards and render decisions based on these rules.

HERE ARE CONTEST RULES.

(1.) Any man, woman or child who is not connected with the Los Angeles Times in any capacity, or who is not a member of an employee's family, may compete.

(2.) All answers will be divided into four classes, each class will be judged independently, there will be fifteen prizes in each class. While anyone may compete in more than one class, or may submit more than one list of names, not more than one prize will be awarded to any individual, the largest award being given to him, which anyone of his lists entitle him to.

Class A—Open to all. Anyone may compete.

Class B—Open to those who send in a new or old three-month subscription to the daily and Sunday Times, or who renew their own subscription for three months, payment to be made in advance.

Class C—Open to those who send in a new or old six-month subscription to the daily and Sunday Times, or who renew their own subscription for six months, payment to be made in advance.

Class D—Open to those who send in a new or old twelve-month subscription to the daily and Sunday Times, or who renew their own subscription for twelve months, payment to be made in advance.

(3.) Contest closes Sept. 30, 1921, at 6 p.m. All answers must be deposited in The Times main office or Los Angeles branch office, or bear a postmark not later than that hour.

(4.) Answers may either be deposited in contest box in Times branch office, 619 South Spring street, or Times main office, First and Broadway, Los Angeles, or may be mailed to Puzzle Manager, Circulation Department, Los Angeles Times.

(5.) All lists of names should be written on one side of paper. Number sheets consecutively. Write your own name and address on each page in upper right-hand corner.

(6.) Only words appearing in English dictionaries will be considered. Slang and obsolete words are barred. Only words beginning with B will count.

Where plural is used, singular cannot also be used, and vice versa.

Only names of objects or parts of objects will count.

Words of the same spelling may be used only once, even though they apply to different objects.

An object may be named only once even if more than one of the same kind appear in the picture.

Parts of an object may be named in addition to the object itself.

Do not use hyphenated or compound words, that is, words formed by the combination of two or more complete English words, where each word is itself an object.

(7.) The answer in each class containing the largest number of correct names of visible objects beginning with the letter B, will be awarded the first prize in that class, the second best list will receive second prize, and so on.

(8.) More than one person may co-operate in submitting a list of names, but only one prize will be awarded to any one household or group, which has been working together.

(9.) In the event of a tie for any prize, the full amount of the prize will be given to each tied participant.

(10.) A committee of well-known Los Angeles people having no connection with the Los Angeles Times will act as judges, their names to be announced in a few days. The judges will use Webster's New International Dictionary as their reference; participants agree to accept all decisions of the judges as final and conclusive.

(11.) Judges will meet on October 3, and announcement of prize winners and the best list of B words submitted as determined by them, will be published as soon thereafter, as possible.

(12.) All questions or correspondence regarding the observation puzzle should be addressed to Puzzle Manager, Circulation Department, Los Angeles Times.

SCHOOL ANNEXATIONS.

The annexation of school districts was authorized yesterday by the Board of Supervisors, as follows: Oak Flats and Bee, to Antelope Valley High School district; San Marino to South Pasadena school district, and La Canada to Pasadena High School district.

TABLE OF THE PRIZES

	CLASS A Open to All Whether Subscribers or Not	CLASS B For Those Sending in 3-Month Subscriptions New or Old	CLASS C For Those Sending in 6-Month Subscriptions New or Old	CLASS D For Those Sending in 12-Month Subscriptions New or Old
1st Prize	$40	$100	$200	$1000
2nd Prize	$30	$ 75	$150	$ 300
3rd Prize	$20	$ 50	$100	$ 200
4th Prize	$15	$ 40	$ 75	$ 150
5th Prize	$10	$ 30	$ 50	$ 100
6th Prize	$ 8	$ 20	$ 40	$ 75
7th Prize	$ 6	$ 15	$ 30	$ 60
8th Prize	$ 4	$ 15	$ 20	$ 40
9th Prize	$ 3	$ 10	$ 20	$ 35
10th Prize	$ 2	$ 10	$ 15	$ 30
11th Prize	$ 2	$ 5	$ 10	$ 20
12th Prize	$ 2	$ 5	$ 10	$ 20
13th Prize	$ 2	$ 5	$ 10	$ 20
14th Prize	$ 2	$ 5	$ 10	$ 20
15th Prize	$ 2	$ 5	$ 10	$ 20

Before being judged, all answers will be divided into four Classes as above; each Class will be judged independently.

[For Contest Coupon, See Page 11.]

Subscription Rates

By Carrier: 1 mo. 90c; 3 mos. $2.70; 6 mos. $5.40; 12 mos. $10.80.

By Mail in Cal., Ariz., Nev., Utah: 1 mo. $1.05; 3 mos. $3.15; 6 mos. $6.30; 12 mos. $12.60.

By Mail in Colo., Idaho, Mont., New Mex., Or., Wash.: 1 mo. $1.50; 3 mos. $4.00; 6 mos. $8.00; 12 mos. $16.00.

By Mail in all other States, Territories, of United States and Mexico: 1 mo. $1.50; 3 mos. $4.50; 6 mos. $9.00; 12 mos. $18.00.

EMPLOYEE GETS HAZARD RICHES.

Former Mayor's Will Leaves Him Half of Estate.

Woman Sued for Annulment is Bequeathed Dollar.

Contest by Kin Said to be Looming Large.

Cutting off with $1 the woman who married him in his seventy-eighth year and leaving one-half of an estate of more than $500,000 to James Mayzie, his trusted employee, who had been with him many years, the will of former Mayor Henry T. Hazard, pioneer Angeleno, who died of paralysis August 7, was filed yesterday by Attorney Edmund D. Barry.

Mr. Mayzie, who is less than 30 years old, became associated with Mr. Hazard at the age of 16 and was with him almost continuously. He is the petitioner and is mentioned in the will as executor without bond. Another employee, J. L. Geller, who has for the last six years been bookkeeper of the firm of Hazard & Miller, patent attorneys, is a beneficiary under the will, inheriting "everything appertaining to and connected with patent soliciting business, library furniture, pens, etc."

TERMS OF WILL.

By the terms of the will one-fourth of the estate is left to the heirs of decedent, one-fourth to the heirs of the first wife of decedent, Carrie G. Hazard, who died ten years ago, and one-half to James Mayzie. The document is a holographic will, originally dated Aug. 14, 1918. It originally divided the estate into thirds. Later the "1-3" applying to the respective heirs of decedent and his first wife was scratched out and changed to "1-4" and the other "1-3" applying to James Mayzie was changed to "1-2".

A paragraph follows which reads: "I have changed the above to give James Mayzie ½ interest instead of 1-3 and he is appointed my executor without bond."

At the bottom of the single page of letter paper on which the will is written is a codicil which reads, "June 4, 1919. To my wife Mildred I leave the sum of $1 on my death." There are no witnesses to the will or to any of the alterations or the codicil.

The wife, Mildred was Mrs. Mildred Clough when Mr. Hazard married her at Prescott, Ariz., May 5, 1919. A week after this marriage he applied to the local courts for an annulment of the marriage on the ground of fraud, in that she refused, it was charged, to consummate the marriage and that she wed Mr. Hazard only to obtain support and to gain control of his property.

WOMAN IN PARIS.

She is said to be in Paris and Attorney Barry stated last night that it is his understanding that the suit was settled out of court.

The probability of a sharp contest of the will looms large, according

(Continued on Ninth Page.)

WILL STAGE MIMIC SEA FIGHT HERE.

Four-Day Battle to Rage Off Harbor; Cities Will Be Shaken by Great Guns.

More than 200 naval craft, ranging from superdreadnaughts to destroyers and submarine chasers, and a large number of balloons and seaplanes will participate in a gigantic four-day mimic battle off Los Angeles Harbor, beginning next Thursday.

The details for the biggest sham battle ever staged off the Pacific Coast were gone over during the last three days by Rear-Admiral Guy H. Burrage, commander of the destroyer forces of the Pacific Fleet, Capt. Amon Bronson, commanding the Submarine Base at the harbor, and Capt. Cyrus Miller of the U.S.S. Camden, commanding the submarine forces of the Pacific Fleet.

Rear-Admiral Burrage arrived from San Diego last Monday on the destroyer Corey to confer with Capt. Bronson and Miller, returning yesterday.

The seven superdreadnaughts of the reorganized battleship fleet of the Pacific Fleet, comprising the New Mexico, Mississippi, Idaho, Tennessee, Nevada, Arizona and Oklahoma, will engage in battle with about 125 destroyers, twenty-five submarines from the local base, and a fleet of auxiliary craft and small vessels. Naval aircraft will play an important part in the battle.

Many cities in Southern California may expect to be shaken by the firing of the fourteen-inch guns of the battleships. Depth bombs, torpedoes and anti-aircraft gunfire will add to the din of the conflict.

Husband Calls Brother Isaiah Patient Insane.

Mrs. Annie Maier, an elderly [illegible] man, was taken to the psychopathic ward of the County Hospital yesterday on a complaint filed by her husband, John Maier of 1625 Echo Park avenue, charging her with insanity. She will be taken before the lunacy board next Tuesday.

The story of the filing of the complaint dates back to the time that "Brother Isaiah," so-called "Miracle Man," appeared on a hill near Prescott, Ariz. Mrs. Maier went to the hill, not to be healed, but to hear the "Miracle Man." Upon her return home, she [illegible] Isaiah" a handkerchief to be healed. Upon receiving it back [illegible] she carried is next to her body. It seems. Since that time, her husband declared in his complaint, she has continually talked about the "Miracle Man." She believes she can cure others. She seems very much disturbed, in the language of the complaint, is violent and attempted to jump out of a window of their home. It was necessary to strap her to a bed.

VICTOR RECORDS

New September Selections

ON SALE TODAY

18781—"I'll Take You Home Again, Kathleen" Henry Burr and Peerless Quartet
85c "When the Corn Is Waving, Annie Dear" Henry Burr and Peerless Quartet
18788 "There's Only One Pal, After All" Charles Hart-Elliott Shaw
85c "Sleepy Head" Peerless Quartet
18782—"You Made Me Forget How to Cry" Henry Burr
85c "Emaline" Vernon Dalhart
18789—"In My Tippy Canoe"-Waltz Hackel-Berge Orchestra
85c "Where the Lazy Mississippi Flows"—Waltz Hackel-Berge Orchestra
18779—"Na-Jo"—Fox Trot The Benson Orchestra of Chicago
85c "San"—Oriental Fox Trot The Benson Orchestra of Chicago
18787—"You're the Sweetest Girl"—Medley Fox Trot Whiteman and His Orchestra
85c "Vamping Rose"—Fox Trot All-Star Trio and Their Orchestra
45251—"There's a Corner Up in Heaven" Olive Kline-Elsie Baker
$1.00—"Little Tin Soldier" Olive Kline-Elsie Baker
45250—"Virginian Judge—3rd Session—Part 1" Walter C. Kelly
$1.00—"Virginian Judge—3rd Session—Part 2" Walter C. Kelly
18780—"All the Way to Calvary" Homer Rodeheaver
85c "Where the Gates Swing Outward Never" Mrs. Wm. Asher and Homer Rodeheaver
18785—"Marine Corps Institute"-March United States Marine Band
85c "The Rifle Regiment" March United States Marine Band
74894—$1.75—"Gypsy Airs, No. 2" Jascha Heifetz
64918—$1.25—"La Sonnambula—Sovra Il sen" ("While My Heart Its Joy Revealing") Amalita Galli-Curci
64882—$1.25—"Learn to Smile" John McCormack
64874—$1.25—"Souvenir" Fritz Kreisler

If you cannot call, check this list and send your order by mail. Prompt service.

FRANK J. HART
SOUTHERN CALIFORNIA MUSIC COMPANY
332-334 SOUTH BROADWAY, LOS ANGELES.
ESTABLISHED 1880

The People and Their Daily Troubles

DOROTHY DIX TALKS

Have a Plan.

BY DOROTHY DIX.

The reason that most people fail in the world is because they have no definite objective. Like the hero of the popular song, they are on their way, but they don't know where they are going. They don't even know where they want to go, so they just drift aimlessly about from place to place, and never arrive anywhere.

And just as the person with no idea at all of what he is going to do in the world, always fails, so the one-idea man almost invariably succeeds. In the biography of all great men and women we read of how, when they were mere children, they planned to be financiers, or great writers, or actors, or politicians, or preachers, and of the weary years they spent fitting themselves for their careers.

They worked, and studied, and sacrificed always to one end, that they might carry out the plan that they had formulated. It was a long and toilsome road for them to travel, but every step took them a little farther along, and brought them a little nearer to their goal, and, at last, they reached it because they always had some set goal in mind.

Of course, now and then, there is an individual who stumbles accidentally over a gold mine, or has greatness thrust upon him, but such a one is a child of luck who has little in common with the balance of us who must earn all we get. We don't count on being struck by lightning. What we achieve, we must win by our own blood and sweat.

That is why it is pitiful to see people running aimlessly around in circles instead of marching straight ahead, for they are putting in as much labor and energy in dabbling at a dozen indifferent things as they would in doing one thing superlatively well. Therefore, they remain perpetual amateurs at life instead of becoming professionals, and the professional wins over the amateur every time.

The man who cannot decide whether he wants to be a farmer, a lawyer, a business man or an actor never amounts to anything at any one of these occupations. It is the man who has the very call of the soil in his blood who makes a successful farmer. It is the man who finds no adventure so thrilling as a trade who becomes a merchant prince. It is the man who would rather starve as a lawyer than be anything else. It is the man who can barnstorm cheerfully because he is learning the rudiments of his profession, who eventually holds an audience in the hollow of his hand.

No general could win a battle if he started to fight without any plan of campaign. A business would go into bankruptcy if the man who was running it didn't know what he was trying to do. We couldn't even go to a city fifty miles distant unless we bought a ticket to that definite place. Yet most of us let our lives be the sport of chance. We are utterly purposeless. We are the helpless victims of any accident that befalls us.

We do not take the trouble to find out what occupation nature intended us to follow. We become a blacksmith because the man with a forge near us needed a helper, or we become a preacher because Uncle Ebenezer is pious and offers to send us to a theological college, independent of whether our talents run to blacksmithing or preaching.

We marry, just as casually, somebody we happen to be thrown with, without ascertaining whether we are soul mates or not, so we muddle along through life unsuccessful, dissatisfied, putting up the best we can with what we have got, when we might have had what we wanted if we had only had enough intelligence and determination to really find out what we desired, and go get it.

The chief victims of the planless life are women. The great reason why women so seldom attain anything worth while in the commercial world is because they do not set out with a through ticket to a big place in it clinched in their hands. They expect to get off at the first matrimonial way station at which they are invited to stop.

When you find a woman who has set her heart on being at the head of her own business, or a highly paid private secretary, or a buyer, or to have her name in electric lights over a theater door, you may as well be thinking up appropriate words of congratulation. She'll get there, for the woman with a plan carries it out.

It may be said that the practically universal feminine plan is to get married. True. And most women achieve this end, but they even do this in a hit-or-miss kind of way, as is proven by the kind of men they marry. They haven't even worked their matrimonial plans out definitely enough to make a success of marriage by selecting the type of man with whom they will be happy.

Worse still, although they plan to marry, they do not plan to be good wives. In a nebulous way every girl probably hopes that her husband will be happy and satisfied with her, but I doubt if one woman in a thousand ever sits down before she marries and formulates a working plan for being a good wife. She doesn't say to herself that she is going to be good tempered, and industrious, and thrifty, and a crackerjack good cook and housekeeper.

She leaves to luck the details of making the man she has married happy. She has no plan, and that is why so many marriages never get anywhere except to the divorce court.

Whether you are a man or a woman, quit being a drifter. Find out what you want to do, and do it. Work with a definite plan in mind and you will succeed. Otherwise, you are bound to fail.

LETTERS TO "THE TIMES."

Let 'Em All In.

LOS ANGELES, Aug. 27.—[To the Editor of The Times:] The following is quoted from the Los Angeles City Club Bulletin of August 26:

"One of the theories of government that is receiving some attention in this country is government based upon representation of interests. Instead of electing a representative for so many thousands of people, allow the different interests in the community, such as labor, banking, manufacturing, farming, etc., to have a voice."

Yes. Why not let the clergy elect a representative to the Legislature; but the Protestants would not want one acceptable to the Catholics and the Hebrews might not agree to the choice of either. Probably the Christian Science candidate would not be acceptable to the Methodists.

Yes. The medical group should, of course, be represented in the legislative halls of the "dear people." The allopaths would, forsooth, delight in sending a chiropractor and vice versa.

The lawyers are pretty well represented there now.

The grocers, the butchers, the book-keepers, the stenographers, the druggists, the haberdashers, the tobacconists, the stationers, the street sweepers should all have representatives in the City Council, the Board of County Supervisors, the Legislature, Congress. Oh, the teachers! I almost forgot them, although I am one. The high school teachers' council should elect a representative; the grades, another; the principals, a representative; the kindergarten, another, and so on. Oh! I forget the Pullman porters; they have no union and are surely entitled to a representative.

This is an age of fool ideas; you can believe most anything you want if you are only gullible enough. But I still have faith in the representative government, a government of representatives of the people. This idea of government by representatives of the people is not very old. Why not give it a chance? It was only a short time ago that Abraham Lincoln said: "We here highly resolve that the dead shall not have died in vain, that this government, of the people, by the people and for the people shall not perish from the earth." Our government is young yet. Give it a chance. Away with a lot of foreign nonsense from Europe!

G. W. FELTON,
Teacher of American history and government, Los Angeles city schools.

Too Much Law.

LOS ANGELES, Aug. 27.—[To the Editor of The Times:] Los Angeles residents do not have to climb trees. Way back in the Miocene age a pompous, pride-puffed ruler, lying awake nights to start something, enunciated the doctrine that "ignorance of the law excused no man;" he had laws minutely scribed and tacked upon the tallest trees, where they could not be seen. If history is being quoted correctly, any unfortunate attempting to climb the trees for a peek was beheaded or something.

Ages have rolled by, but the result of His Majesty's humor is still with us, with the tree scheme little, if any, improved upon.

Laws are now numbered or sectioned, instead of treed. If any Los Angelene can offhand say what crime he is guilty of under ordinance umteen thousand and sixty, new series, he is safe; otherwise he may be patrol-wagoned to a magistrate.

A late ordinance provides practically that unless one's lot is cleared satisfactorily to some inspector the owner is subject to a penalty if unfortunate enough to be a resident of Los Angeles. A fortunate nonresident owner may have more brush on his lot that there is on a rube's chin, while your lot—not chin—may have been cleared, but not satisfactorily to an inspector, whereupon you draw a summons. He does not.

Every embryo statesman stalking around in plain clothes, his pockets bulging with a bunch of new laws ready to be sprung when he "gets there" should be more than encouraged, he should be boosted, in or out, we won't say which. There is a crying need for more laws, they are needed as badly as a babe needs castoria. We need city planning laws, art laws, zoning laws to hamper realty holdings and honing laws to Gillette our vacant lots. Taxes are nothing to what they should be. Another mortgage or trust deed may not bankrupt the lot owner—try it—soak him until it does. All of which is submitted as pointers for our representatives.

R. D. LITTLE.

Didn't Know Him.

LOS ANGELES, Aug. 27.—[To the Editor of The Times:] In reading the local expose of the operations of C. W. French and associates I notice that mention is made of the Lower California iron mines in connection with one of French's alleged schemes for the establishment of steel plants on the Pacific Coast.

No stockholder in the companies owning the Lower California iron mines has ever met Mr. French, nor has any stockholder therein, nor the companies themselves ever had any communication, connections or dealings, direct or, so far as known, indirect, with Mr. French or any of his associates.

The only contact the Lower California iron properties ever had with Mr. French was some twenty years ago, prior to the present ownership, when Mr. French, backed by certain local capitalists, attempted to promote the $100,000,000 Pacific Steel Company and endeavored to acquire therefor all iron mines on the Pacific Coast, located in British Columbia, California, Utah, Arizona and Lower California.

The interests behind the Lower California iron mines are well able at the proper time to finance the project without the assistance of Mr. French or any other promoters.

INTERNATIONAL DEVELOPMENT COMPANY.
L. J. Webb, Vice-President.

Registers a Kick.

LOS ANGELES, Aug. 20. — [To the Editor of The Times:] I have lived in Los Angeles for about twenty-eight years, and have either read or subscribed for The Times for twenty-two years; therefore, I feel that I have a right to kick and criticise, and I am going to do both in regard to your stand about putting the library building in Pershing Square. I cannot understand your position in the matter. Los Angeles needs more downtown parks instead of spoiling the only one we have, and by putting a library there it would do so. A building 100 by 150, which some of your articles state would be the size, would be ridiculous for ground area for a city of the boasted wealth and prosperity of Los Angeles. Your argument on the saving the cost of a site is on the same order, and it is such things which give our city the reputation of being cheap.

In your paper of last Saturday I noted that the Women's Athletic Club of Los Angeles have just bought 145-foot frontage on Flower street, between Eighth and Ninth streets for $143,106. This is large enough for the building you recommend, so why spoil Pershing Square for that amount of money? And a location similar to the above is good for a library, especially when you take into consideration the prospective growth of the town.

My idea in writing you is this, however: For years we have heard of a civic center. A start towards this was made in buying the Temple Block; then Normal Hill—neither suitable. Why doesn't your paper take this opportunity to start action on a decision on a section large enough for all buildings for such a center, and let the library be the first of such a group? You are a booster for the north end of town, and I agree with you—and this would be a chance to locate this in an area beginning north from Second street from Main street to Hill street, inclusive; plenty close enough, and can be bought very reasonably with only two buildings in it of value: The Times Building and the Bank of Italy International Building.

Understand, I haven't a foot of downtown property, nor have any of my friends in the section mentioned. I think the civic center idea has been "played horse" with so much and so long here that it is time for some people with proper influence and with the interests of Los Angeles at heart should take a stand right now and no more "let George do it."

B. W. SMITH.

Highest in the World.

LOS ANGELES, Aug. 19. — [To the Editor of The Times:] I have just read your article (Watch Fires Untended.) There is more than one colored gentleman hiding in that same wood pile, the Master Plumbers' Association, Journeyman Plumbers' Union and the supply dealers of plumbing goods, also the manufacturers of plumbing goods are concealed in that same cord of wood. Plumbing rules are local regulations, the aim of plumbing inspection and plumbing regulation is supposed to be to have all work done in a workmanlike manner and to see that the materials used are sound and free from defects and to insure a sanitary condition, but the gentlemen above referred to have a different view of the matter. The plumbers' union use all of their influence as voters to have the rules and regulations as drafted so to make all the work possible on a job, thereby making more work for them, and also to make the work as complicated as possible, so that only members of their union can do the work. The Master Plumbers' Association in many locations have about the same views as the plumbers' union do, and where these two factions work together and get what they want they generally make it interesting for the property owner that has to pay the bills. And for that reason the cost of installing plumbing work is higher in Los Angeles than it is in any other city in the world. I have been engaged in the plumbing business for over twenty years.

JOHN J. CONDON.

GASOLINE ALLEY—ROLL YOUR OWN WORDING

"My, Auntie Jones, the cook lady says tell the master to order more Kellogg's Corn Flakes right away, because they ain't no more in the pantry, 'cause everybody's eating Kellogg's—they're so awful good!"

Don't wait another day to know the deliciousness of

Kellogg's CORN FLAKES

How Kellogg's Corn Flakes appeal to the most fastidious appetites! What a wonder-picture they make—all joyously tumbled and jumbled in a big bowl; sunny-brown, oven-fresh—the gladdest good-to-eat cereal you've ever tasted—or looked upon!

Kellogg's Corn Flakes are a revelation—palate-ticklers that bring the sunshine right into the breakfast room and get the day going all right! Never was such flavor as you'll find in Kellogg's; never was there such all-the-time crispness!

You miss a great eat-treat every day you deny yourself the enjoyment that Kellogg's Corn Flakes spread so generously! Your happiness will know no bounds when you see the little folks come back for "more Kellogg's, Mother, please!"

And, my—how Kellogg's delight the mothers and daddies and brothers and sisters! Kellogg's win everybody—they're so delicious!

Also makers of KELLOGG'S KRUMBLES and KELLOGG'S BRAN, cooked and krumbled

Kellogg's CORN FLAKES

The Largest Retailer of Shoes West of Chicago

323 South Spring St. Only

5000 Pairs

Women's Shoes Only

On Sale Thursday, Sept. 1st.

$2.00

On Sale Thursday Morning, Sept. 1st, at our Spring Street Store Only.

2000 Pairs—Odds and Ends—High and Low Shoes, in many leathers—not all sizes represented. Values from $6.50 to $15.00 at the one price, $2.00

3000 pairs—8 complete lines of white canvas Sport shoes trimmed with black or tan leather. All sizes and widths Values to $10.00. The biggest bargain in Los Angeles.

G. H. Baker

323 S. Spring St. Only — 323 S. Spring St. Only

Los Angeles — San Francisco — Portland

HARBOR BONDS BRING PREMIUM.

Open Bid System Vindicates Mushet, He Asserts.

Points Out Avoidable Loss in Hellman Deal.

Advertising of the Securities Urged by Treasurer.

The advantage of selling Los Angeles municipal securities under open bidding at public sale was shown yesterday when the City Council sold to Eldredge & Company of New York $1,200,000 of 1919 Harbor improvement bonds at par and with a premium to the city of $27,648, as compared with the recent secret sale to the Irving H. Hellman syndicate at a discount, of $13,500,000 bonds for the purchase of the Edison distributing lines.

"It pays to advertise," was the comment made by Councilman Mushet, chairman of the finance committee of the City Council when the ten bids received for the harbor bonds were read at the open meeting of the Council, which was attended by representatives of a score of bond houses. Councilman Mushet fought the secret bond sale of the power bonds to the Hellman syndicate, and the Councilman declared that the results of the open method of disposing of the harbor bonds was complete, concrete proof that his stand was correct.

The defense of the Councilmen yesterday, who voted for the sale of the power bonds, was that litigation had injured the market value of the power bonds, and that even if they had been offered for sale publicly bids not as favorable as the Hellman bid would have been received.

The ten bidders for the harbor bonds and their bids yesterday were Security Trust & Savings Bank, premium $12,100; First National Bank, premium $3433; Frick, Martin & Co., premium $12,720; Bank of Italy, premium $17,288; Eldredge & Co., premium $27,840; Harris Trust & Savings Bank, premium, $13,320; California Bank and Citizens National Bank, premium, $18,527; Irving H. Hellman, premium $19,103; Blyth, Witter & Co. of premium, $27,732; Guaranty Co. of New York, premium $15,240.

City Treasurer Powell said, following yesterday's sale: "The result of the open bidding for the harbor bonds was exceedingly satisfactory. I have always contended that Los Angeles municipal securities should be advertised broadcast and sold openly by the City Council, and the bids received today prove the truth of my contention. While the bonds will bear 5 3-4 per cent interest, when the premium is taken into consideration the actual interest the city will pay will be but 5 54-100 per cent."

As a result of the sale of the $13,500,000 power bonds at a discount, the city will pay interest at the rate of $ 98-100 per cent and possibly a fraction over 6 per cent these securities. Councilman Mushet has declared on the floor of the Council that the sale of these bonds has cost the taxpayers at least $1,000,000 which they would not be compelled to pay had the bonds been advertised and sold openly.

Eldredge & Co., the successful bidders, are represented in Los Angeles by Girvan & Miller.

BEAUTY BILL IS CAUSE OF SUIT.

Three Dollars for Massage is Sought in Small Claims Court.

Anna E. Cayvan, 431 South Grand avenue, owner of a beauty parlor, filed suit yesterday in the Small Claims Court against Hattie Yetton, 511 Boylston street, for $3 worth of beautification. The suit is for massage services. The case was set for hearing September 13 before Justice Hinshaw.

BARRING OF HAMON FILM HERE LOOMS.

Public Welfare Committee of Council to Ask Ban on Showing of Picture.

Another step in the battle to prevent the showing in Los Angeles of "Fate," Clara Smith Hamon Gorman's cinema picture that depicts her life, was taken yesterday when the Public Welfare Committee of the City Council decided to recommend to the latter body that official action be taken to halt the exhibition of the film.

The committee will recommend that City Prosecutor Widney be instructed to forbid the showing of the much-heralded story of the Hamon woman's life.

Additional opposition to the picture developed yesterday in the statement of A. P. Michael Narlian, general counsel for the Los Angeles Film Exchange Board of Trade, which offered the first opposition to the film at the time the then Mrs. Hamon announced her intentions of showing her life on the screen, that it has the active cooperation of many picture interests in its fight to bar her from the silver sheet.

Mr. Narlian declared that his organization has the assistance of Glenn Harper, secretary of the Theater Owners' Association of California; Sidney Cohen, president of the same organization, and W. J. Reynolds, secretary of the Producers' Association of Los Angeles, on behalf of the Affiliated Motion-Picture Interests of Los Angeles.

TOD SLOAN IS SUED.

Effort Being Made to Collect for Goods Sold Once Noted Jockey.

James Tod Sloan, once famous jockey, and now manager of a Venice cafe, was made defendant yesterday in a suit by a New York corporation to recover a judgment of $859.94, including interest, obtained in New York for goods sold. The suit was brought by the 110 West Thirty-ninth street Holding Company, Inc. The plaintiff is represented by Attorney G. C. Mansfield.

THOUSAND DOLLARS TO AID FUND.

Orange County Acts to Help All-Year Club; Long Beach Drive Begins.

Almost coincident with the announcement yesterday that the Orange County Board of Supervisors had made a cash contribution of $1000 on behalf of the county for the initial summer advertising campaign of the All-Year Club of Southern California, the club's executive committee was advised that Long Beach has its fund-raising campaign for the all-year movement definitely under way.

A carefully organized campaign has been mapped out by the committee, which was named by the Long Beach Chamber of Commerce, to obtain a $10,000 annual quota. According to the plans the hotel and apartment-house owners will pledge $5000; the Long Beach Real Estate Board, $2000; transportation companies, $1000, and the balance is to come from the banks and retail stores. Lynn Ballard, executive secretary of the Long Beach Chamber of Commerce, is largely responsible for the systematic plan.

The committee which has been designated by the Long Beach Chamber to raise the money, is made up of E. R. Woods, chairman; W. R. Osborne, George Burbank, W. J. Reid, W. H. Reider, W. H. Young, and J. B. Winters. The committee is to be known as the Long Beach branch of the All-Year Club of Southern California and it is intended that the organization's membership shall include every business man benefited by tourist business.

The Sun Drug Company yesterday pledged $500 a year to the club's treasury.

The story of the the All-Year Club and the part it is playing in the development of Southern California was related yesterday by D. H. Jones of the executive committee at the regular weekly luncheon of the Lions' Club of Pasadena. The Kiwanis Club of Long Beach has invited Mr. Jones to speak on the same subject at its luncheon next Tuesday.

Balks at City Hall as Fire Engine's Home.

The trustees of the City of Eagle Rock are threatened with the loss of the city hall. The building was leased to the city by Anna D. Feaster, owner, for city offices. A vault was installed and everything was peaceful until the trustees, it is said, sought to house the city fire engine in the building.

The owner learned of this and served notice of a recission of the lease. The city was obdurate, it seems, and held onto the building. It was then served with a three days' notice to get out, and was still in possession yesterday when the owner filed suit to recover $225 treble rent, and $10 a day for each day the city continues to withhold possession. Attorney Rollin L. McNitt represents the owner of the building.

On Broadway **Jacoby Bros.** Between 3rd and 4th

Thursday—Friday—Saturday

Last 3 Days of the Alteration Sale

—"A new owner for every Summer garment by closing time Saturday!"

—That's the mark we've set in this sensational garment event and we are working toward it with all our might and main!

—Prices have been reduced till they bear no relation to their original figures and the savings for these last three days seem almost incredible.

—Dresses of silks, wool and wash weaves.

—Tailored suits, capes and sports coats and skirts are lower than you'd ever even dreamed of buying them for the wind-up of this great event.

—Plan to make the most of every moment, Today — Friday — Saturday!

Third Floor, South Building—Jacoby's

Every Garment in Our Stock Is Reduced—Even the Fall Garments Are 10% Less

Flags to Fly On Labor Day

—Flags of good bunting, as well as all-wool flags, in a complete range of sizes from 3x5 feet to 8x12 feet.

—Prices from $2.45 to $16.00.

—Small Flags on Staff, in silk or cotton, from 10c up.

Second Floor, South Building—Jacoby's

Special Demonstration and Sale of Sunset Marshmallow Creme, Can 32c

—There's a special representative of the factory on our Main Floor to tell you of the many ways to use this delicious Creme.

—For frostings, for salads, desserts and candy it is easy to use and SO satisfactory.

Main Floor, South Building—Jacoby's

Today's the day of that

SALE OF GAGE HATS

$6.98

—Details in Yesterday's Times!

—Hats that Gage made to sell in a wholesale way for more than $6.98!

—None sent C. O. D.; no exchanges and no refunds.

Third Floor, North Building—Jacoby's

500 Men's New Shirts a Jacoby Sale $2.95

—Brand new shirts—a big special purchase.

—Fiber silk shirts—others of Scotch madras, fiber stripe madras, imported sateens and silk broadcloth.

—And such a range of patterns and colorings! All sizes

Flannelette Night Shirts 98c

—Of good heavy flannelette, cut amply roomy and long enough. Sizes 16, 17, 18.

Men's Flannel Shirts $2.98

—Full cut, well-made shirts of olive drab flannel, priced far and away below regular.

—Coat style with laydown collar and two button-flap pocket. Sizes 14½ to 17.

Men's Work Shirts 79c

—They are made of heavy gray chambray and double stitched throughout. They have flat collar and faced sleeves and yoke. All sizes to 17.

Main Floor—North Bldg.—Jacoby's

Alteration Sale Furs

—The fur department is "boarding around" these days while the workmen are building their new home.

—But the department chief is determined that business must go on as usual, so a sale of unusual proportions has been planned while they are in their makeshift quarters.

Every Piece of Fur in Stock Has Been Reduced—Many Prices Are Even Less Than Half the Original Markings—See the Window of Furs Today.

Sale—Third Floor—South Building—Jacoby's

Some of the Best Bungalow Aprons You Ever Saw Are 98c

—Aprons made to sell for more than double Thursday's price—many of them for very much more!

—The artist has sketched some of them and there are many others.

—Made of the better grades of percales and ginghams, in a wide range of patterns and colorings.

—It's real economy to buy all you can possibly use at 98c.

Jacoby's Underprice Basement—South Building

59 Wool Sports Skirts in the Basement at . . . $3.98

—And every one of them is worth so much more that they should all be sold before noon!

—They are in box, side and combination pleated styles, made of plaids and checks, and come in the right colors for Fall. Navy, tan and brown.

—$3.98 is less than either materials or making would cost in a regular way.

—100 Summer Hats reduced to 98c.

Jacoby's Underprice Basement

A Guaranteed Hat the SUNLAN

$3.50

Seldom, indeed, does a hatter or haberdasher have sufficient faith in the merchandise he sells to give it an unqualified guarantee. But we know how *Sunlan* hats and caps are made, we know the quality of the fabric and the workmanship that goes into them. That's why we can tell you that if you don't get the full measure of satisfaction out of a *Sunlan* hat or cap we want you to bring it back and receive the money you paid for it.

SUNLAN HATS & CAPS "For Every Man's Head"

Look for the mark in the next hat you buy. It is a guarantee of satisfaction; an assurance of high quality.

Obtainable Only at the Six Downtown—

New York Hat Stores

526 S. BROADWAY 534 S. SPRING
120 W. FIFTH 102 W. SEVENTH
105 W. THIRD 505 S. MAIN

PUBLISHERS:
THE TIMES-MIRROR COMPANY
OFFICERS:
HARRY CHANDLER, Pres. and Gen. Mgr. HARRISON GRAY OTIS-CHANDLER, Vice-Pres. and Secy. E. T. PFAFFINGER, Treasurer. HARRY E. ANDREWS, Assistant General Manager and Managing Editor.
Harry Chandler, Harrison Otis-Chandler, E. T. Pfaffinger, Hobart Ogle-Booth, Harry E. Andrews, Directors.

Los Angeles Times

EVERY MORNING IN THE YEAR.
EARLY FOUNDED DEC. 4, 1881.—40TH YEAR.

Sworn average circulation for every day of July, 1921.....101,881 Copies
Sworn Sunday only average circulation for July, 1921.....140,878 Copies

OFFICES:
New Times Building, First and Broadway.
Branch Office No. 1, 642 South Spring Street.
Washington Bureau, 406 Munsey Building.
Chicago Office, 111 West Monroe Street.
New York Office, 225 Fifth Avenue.
San Francisco Office, 742 Market Street.
Paris Office, 420 Rue Saint Honore.

LOS ANGELES (Loce Ahng-hayl-ais)

MEMBER OF THE ASSOCIATED PRESS
The Associated Press is exclusively entitled to the use for publication of all news credited to it or not otherwise credited in this paper and also the local News Published herein.

WHERE THE SHAMROCK GROWS.

If the Irish could get along with the Irish Ireland would be a lovely spot to live in.

AFTER TAKING.

When a young woman is wedded to her art there is not much prospect of a quarrel over naming the baby.

TAKING OFF.

There were over 7500 suicides in the United States during the first half of the year and this is the greatest number ever known in the history of the country. There are a lot of folks who cannot patiently put up with the jazz band.

OVER THE LIMIT.

All along the seashore a wonderful interest in long-distance swimming is noticed this season. On the Atlantic Coast the number of men who can swim out to the three-mile limit without fatigue is remarkable. Some take the swim just for a nightcap—and get it.

SPEEDING DISARMAMENT.

The nations of the world are indebted to the United States to the extent of nearly $10,000,000,000. Uncle Sam has no idea of playing Shylock. Neither has he the intention of forgiving all his debtors and presenting a clean slate. Nevertheless this Old World debt can be used in a discreet and persuasive way to speed up a program of world disarmament. If the United States could prove its own sincerity by disarming and refuse financial accommodation to governments not prompt in following suit there would be a general disposition to join the parade.

THE CHANGE OF HEART.

The Minister of Transportation in the Cabinet of the Far Eastern Republic was formerly an organizer in the I.W.W. in this country. Whereas once he was shouting for more pay and less work he himself is now toiling eighteen hours a day and asking that his men put in ten to fourteen hours every day on a mere promise to pay. He likes the work, at that, and takes pride in the fact that he has repudiated every tenet of his old organization. When a man learns to respect his labor and take pride in achievement there isn't much chance for the I.W.W. to gain a foothold.

MATTER OF RAIMENT.

Advices from eastern temples of fashion are that the new lingerie for our ladies is to have long sleeves and high necks. The women are going to be all dressed up for bed whether they are for any other occasion or not. Women are peculiar performers. They wouldn't go to a dinner in their night gowns and yet the nightie is the most modest and encompassing garment of the whole feminine layout. No girl could be brazen enough to wear in her chamber the raiment she dons for the dance. When she gets into a really modest garb she turns out the gas so that none may behold. When she has her low necks and open backs she goes into the glare of the electric lights to the accompaniment of a jazz band. This is a funny world.

A CURB MARKET.

Chicago Aldermen are complaining because miles of the city streets are being used as a curb market for used Lizzies. In some sections the highways are made almost impassable by the crush of flivvers. Thousands of these cars are manned by the owners themselves, who are thereby using the city streets as a grand salesroom for the used-car industry. The depression in the building trades was blamed for much of this condition. Thousands of workers bought cars on the installment plan and, after being out of work for some months, found themselves incapable of keeping up the payments. Now they are selling the cars as best they can—hoping to clear themselves by the transactions. More than that, they are cluttering up the streets of a great city.

TAX PROBLEMS.

Senator Reed Smoot, who is the economic expert of the Senate Finance Committee, is preparing a program for taxation that has but six chapters. He would draw all tax revenues from six sources and his plan would make it a comparatively simple thing for an ordinary human being to make out his tax statement. He would levy taxes on incomes, corporation profits, tobacco, inheritances, sales and imports. All these might be easily assessed and collected without much trouble or expense. Senator Smoot figures that several thousand clerks and officials could be spared from the service with the adoption of his plan and at the same time the government would derive nearly four billions in revenue with much less friction and objection than is now experienced. Of course, the general tax of 1½ per cent on manufacturers' sales would flabbergast the heavy item of revenue, but this would be reasonably fair and would be easy to assess and collect. It would be spread over the whole nation and, while the consumer would pay it, he would not have the fact offensively paraded in front of his beak. We will never have a tax we like and our idea of a just one is one that is paid by the other fellow; but Senator Smoot is a practical authority on tax problems and may be safely listened to with attention and respect.

WARRING AGAINST WAR.

"As a man thinketh, so is he." Once perhaps in a generation or a century a new idea flashes like the lightning from a somber cloud and the face of the earth is changed. Sometimes it is beneficent, often malignant; for a comforting error is always more appealing than a tragic truth. When the framers of the Declaration of Independence affirmed that the divine right of kings was only an aristocratic fiction, that all men were born equal and possessed an equal right to life, liberty and the pursuit of happiness the hour of imperialism struck; tyranny was confronted by a force more devastating than powder.

But when Trotzky proclaimed that "a country without capital would be a country without crime" the effect was still more immediate. The error of the idea did not militate against its general application in the most populous of the world powers. It was not the ruthless misuse of force alone that caused the communities of Bolshevist Russia to turn over to the government all that they possessed. In territory that no regiment of the Red Guard ever invaded all private possession of material things was voluntarily surrendered. The people had passed under the dominion of an idea; and it was not until the masses were plunged into the most abject misery of which history contains a record that they consented to abandon it.

In the early centuries of our civilization two widely divergent creeds were promulgated, that of the gospels and of the Koran. And the spread of Mohammedanism was much more rapid than that of Christianity. Even at the present day the followers of Mohammed are more numerous than those of Christ. For fifteen centuries truth and error have been in violent conflict and the ultimate triumph of truth in all parts of the earth has not yet been achieved.

We believe in the ultimate triumph of right, but cross currents in the moral ether, like the false philosophy of Marx, Henry George and Lenin, destroy the work of centuries and cause delays that seem interminable. Perhaps it is because we seek to hasten unduly the process of evolution, whose course may be as fixed as the process of the suns. The span of human existence is only a moment in the eternity of time, and each wishes that the good which he envisions should be accomplished before his spirit passes from the earth.

II.

ONE lesson which we have learned in the hard school of experience is that truth moves slowly, gropingly and can be measured only by the lengthening and diminishing shadows of error by which it is accompanied. Augustus proclaimed to his Roman legions at the close of a successful campaign against the barbarians the ultimate dawn of universal peace; and the doors of the temple of Janus, always open while Rome was at war, were closed and barred. What oceans of blood, what mountains of mangled human forms have since been offered as a sacrifice to the insatiate gods of war!

And yet the idea of universal peace prevails, more dominant than ever before in the centuries. The error of the idea that conquest is glorious and profitable has been slowly but irresistibly exposed. War has lost its glamour and peace has assumed a new radiance. As the instincts of the brute have yielded to the moral dominance of the spirit the love of battle has been displaced by a contempt for purely physical prowess. Men will still offer their lives in the defense of national honor and security, but no longer to propitiate the vicious lust of conquest.

Between the Rome of the Caesars and the Washington of the Presidents twenty bloody centuries intervene. When Augustus addressed his victorious legions the idea of a new world beyond the yet uncharted seas had not yet illuminated a human intellect. The lightning was still imprisoned in the cloud. Yet we are now confronted by the glorious vision of the five great powers of the world assembling in a time of peace to voluntarily renounce further dreams of conquest, to disband their armies, dismantle their navies and accept an international court of justice as the supreme arbiter of disputes between peoples and governments.

Twenty centuries have been necessary for the scientific and ethical development of the idea of world peace. If the goal is finally achieved future generations will group the whole of those two thousand years into a single epoch, which will be known as the Dark Ages.

Men of broad vision and varied experience have looked forward during all those years to this eventful day, envisioned across the centuries by the Christ on the summit of Mt. Calvary; and to those who have doubted one can hear his lips murmur, "O ye of little faith!"

III.

EVEN in the darkest centuries of blood and tyranny the torch of peace burned on some obscure altar. Charlemagne believed that the triumph of the Cross would put an end to war. A priest advocated universal peace in his counsels to Philip the Good. Franklin said in the midst of the Revolution that "there never was a good war nor a bad peace." And the readers of The Times are familiar with Gen. Otis's writings on the subject of a world federation to put an end to international warfare.

The great builder of The Times served his country in three wars, first as a private in the ranks and, later, as an officer in high command. The promotion which he received in the Civil War for bravery in action is proof of his personal valor; yet he agreed with Gen. Sherman that "War is hell," and he dreamed of the day when civilization should close and bar its gates against it. Gen. Otis was well aware, however, of the obstacles that prevented the immediate realization of this dream of the ages. Sanguine in the ultimate achievement, he wrote before the World War began that another bloody international struggle would probably be necessary to quicken the perception of the present generation to the actual horrors of so-called civilized warfare.

But when the conflict was at its height he felt the electric spark of the idea that the time was propitious for launching an international peace campaign. While others were talking war he was writing of peace, advocating that the treaty by which the terrible conflict would be ended should be broad enough to provide against the recurrence of such a catastrophe. Death claimed him with his final brochure unfinished; but he left to his successors on The Times the admonition to never cease in their efforts to promote a world peace conference. He held that to be equally as important as winning the war.

IV.

IN FURTHERANCE of that policy The Times has been tireless in its advocacy of an association of nations to promote and preserve international peace. Although a Republican newspaper, it divested itself of all partisanship and supported loyally and vigorously the peace aspirations of President Wilson. It regarded the covenant of the League of Nations as a great stride in that direction. While not assenting to all its provisions The Times held that it embodied the central idea and that errors in form could be corrected by later amendments.

In the same spirit The Times now hails the approaching disarmament conference, regarding it as a very necessary step in the development of the fundamental idea of world peace. The time has arrived when the old dogma of successful conquest, "In time of peace prepare for war," should be definitely and irrevocably refuted. In time of peace let us erect such international safeguards that future war will be impossible.

The Times trusts that all the people of the United States, without party distinction, will make the WILL TO PEACE so dominant that no petty or political considerations can prevail against it. The power of that idea is more forcible than all the governments and armaments in existence. When the five great peoples of the world are dominated by a single thought, that of building bridgeheads for defense against war, the hour has struck when such an accomplishment is possible.

The Fishing Seems Good This Season.

WEST VIRGINIA IN DISGRACE.

President Harding has been compelled to make preparations for sending Federal troops to restore order in the West Virginia coal district, where striking members of the miners' union have been terrorizing the communities where pits are operated on the American plan. The miners' union has been attempting for more than a year to force closed-shop conditions on the coal industry in West Virginia. During that time scores of independent workers have been murdered and property valued at millions has been destroyed. It seems that the Governor of the State believed in peaceful suasion and declined to make use of the State Guard to restore order in the beleaguered districts.

Politics and violence combined to render an extreme hazard to life and property in three West Virginia counties. While the strikers were rioting the heads of the miners' union were making threats of political annihilation for anyone who dared interfere to restore order. "If the owners will unionize the mines," said President Lewis of the miners' union, "the trouble will instantly cease. They know the cause, but will not apply the remedy."

Such cynicism comes as a surprise to us of Southern California, where we place the welfare of the community before the greed of any labor union, but it is typical of the tyranny which the union leaders have exercised in a number of eastern industrial districts. Back of the miners' union is a long record of lawlessness. A majority of its members are said to be unnaturalized; many of them can neither speak nor read the English language. They form a class of workers who turn readily to insurrection and violence. Their ignorance of American institutions makes them easy victims for radical and revolutionary agitators.

West Virginia has a large industrial population and a comparatively small agricultural and urban population. So the political influence of the unions is considerable. If all the members of the unions were naturalized it is possible they could poll a sufficient number of votes to control the State elections. The result of their numerical strength is that politicians, who have secured State office, are chary about offending the leaders of the miners. They prefer the ill will of the unorganized mass of the population, which is a political nonentity.

Out of this confusion has come a reign of lawlessness in West Virginia. Several weeks ago Gov. Morgan called on the President for Federal troops to preserve order; but the Governor was then informed that he had not made use of the State troops to put down the insurrection, that it was the duty of the Federal government to interfere only when violence was beyond State control. Still the Governor declined to call out the State troops to end the rioting and plundering of the striking miners. Responding to a personal appeal made by a committee of distinguished citizens of West Virginia, led by Senator Sutherland, the President issued a proclamation Tuesday ordering the rioters to disband and giving them until noon Thursday to retire to their homes or to leave the State. At the same time two regiments of Federal troops were ordered to hold themselves in readiness for the immediate occupation of the counties in which disturbances were taking place.

It was the weakness of the State government of West Virginia that made the reign of labor-union terror possible. If the Governor had been resolute in the beginning scores of lives and millions of property would have been saved. There was no denying the fact that the strikers were resorting to intimidation and violence, that they were burning and slaying in violation of all written law. But the State officials seemed to think that their membership in the miners' union gave them special license to use force as an argument in an industrial dispute. Murder is murder under any law; and a membership card in the miners' union is not a legal defense.

For several months West Virginia has been the one State in which life and property were not protected by the officials of the law. When the disturbances started the sheriffs announced that they did not possess sufficient forces of deputies to cope with the rioters. They called upon the State for aid, apparently in order to save their political faces. The State officials, in turn, called upon the Federal government.

The President has decided to act; and it is probable that the miners' union will rue the day that it forced Federal troops to enter West Virginia. Following the troops will come the representatives of the Department of Justice to determine the cause of the disturbances and to mete out punishment to the offenders.

President Lewis of the miners' union has already started for cover by informing the President by wire that he stands ready to co-operate with the Federal government in restoring order. He now deplores the loss of life and property that has taken place. But the Federal authorities will not be fooled by such protestations. They know full well that he could have restored order at any time by ordering the union miners to commit no further deeds of violence.

THE ONE GREAT SUBJECT.

Local crimes which are given such prominence in the newspapers are fortunately not the engrossing topics of conversation at the tables of Angelenos. At hotels in this city, which many of the erroneously informed believe to be given over to frivolity, one sees groups earnestly debating matters of international import. Among these subjects the question of disarmament and the forthcoming conference at Washington seem to take the first place. If this is the case in Los Angeles one may well conclude that similar conditions exist elsewhere. There can be little doubt that all over the country the problem of cutting down the competitive armament of the nations is engrossing the attention of the people to an extent which would have been thought impossible seven years ago. Of course all the leading newspapers of the United States, together with the high-class magazines and weeklies, are devoting special attention to this topic and many illuminating articles are helping the public to obtain new ideas regarding it. Among the many notable contributions to the literature on the subject is one in the Atlantic Monthly by Frank I. Cobb to whom it is stated the New York World has owed for many years the reputation of printing a most vigorous and cogent editorial page. He deals with the economic aspects of disarmament. All the great nations, including the United States, are groaning under the burden of taxation. Mr. Cobb remarks that the one point at which an extensive reduction of taxation can be made, which reduction will have an instantaneous economic effect, is military expenditure. The world hopefully looks to the conference at Washington to arrive at some means to bring this about.

INVITATION FOR WIMBLEY.

BY E. A. BRININSTOOL.

"The Singletons have invited us to spend Sunday with them at their cottage at the beach," announced Mrs. Wimbley at the supper table, "so don't you go and make any other plans, for we are going down there together Saturday night and I know we will have a delightful time. I haven't been to the beach but once this summer."

"Huh!" grunted Wimbley, "Singleton didn't say anything about needing a little help with that porch he is adding to his beach cottage, did he? No? Well, that's his game, all right. He told me he was going to do it, and I can see right away where he expects me to desecrate the Lord's Day lifting scantling, sawing joists and pounding my fingers. He is just keeping silent on the subject and expects I will show up wearing my new summer suit and then pitch in and ruin it by handling lumber all day."

"But you shouldn't talk that way at——"

"Shouldn't, hey? Well, Singleton is a foxy old codger, all right, but he can't work any such racket on me, Mrs. Wimbley. The paper states that we may expect a spell of hot weather next week, and when you see your liege lord playing wood butcher out in the hot sun, in a white shirt and duck pants, just to oblige a cheap skate like Singleton, you can ticket him for the foolish factory.

"I have been duped by Singleton. He invited me to go out to his cabin in the canyon one Saturday to stay over Sunday. I was to get a good rest and was promised an elegant time and a bully good dinner of fried trout and rabbit pie. Then, after walking nine miles over the toughest kind of a trail, until my feet were a mass of blisters, we reached his blamed old shack an hour after dark.

"Will I ever forget that night? Not as long as Providence allows me to retain my faculties. Singleton had been bragging of the accommodations at his darned old shack. He fed me a picked-up supper of cold, hard-boiled eggs, potato chips and dill pickles and then put me to bed on an old, tumble-down couch, with bed coverings that were filled with cooties and fleas, and I never closed my eyes all night. It was the longest night the Lord ever made.

"Then he routed me out at 4 o'clock to go fishing. I didn't care to go, for I could hardly hobble, but I did it just to oblige Singleton. All we caught was about a million 'skeeter bites and the worst mess of poison oak you ever saw. Singleton said it was because the wind wasn't right that the fish didn't bite, but I know a darned sight better. I don't believe there was a fish in the whole creek, and I was almost blind from the swelling produced by that poison oak for almost a week.

"I'll pass over the rotten breakfast he dished up when we got back. He may have meant all right, but as a cook Singleton is about the rankest failure that ever came over the pike, and I've seen some mighty bum ones. I wouldn't have fed a starving tramp on such truck—unless I had a deep-seated grudge against him.

"I was all ready to lie down and take a nap after that, for I was just fagged out, but Singleton asked if I would mind helping him tote some rocks down to the cabin to build a big fireplace. Then he wanted to get some logs out to build a barn to keep his horse in when he came up horseback from town. He said the whole thing wouldn't take half an hour.

"So, of course, I had to oblige him; but I'll tell you right now, Mrs. Wimbley, that I don't want any more of Singleton's Sunday entertainment. After I had worked an hour and split my trousers from base to dome, broken my $14 glasses and snapped my silk suspenders I dropped one of those danged rocks on my foot and it was all off. You will remember that I was laid up in that measly cabin a week, with the fleas, mice and all kinds of bugs and vermin playing tag over, under and on top of me, before I could get back to town—and I had to be toted down the trail on a stretcher, even then, at an expense of twenty dollars.

"No, Mrs. Wimbley, you don't get ME down to Singleton's cottage by the sea, for just as sure as shooting he will want me to dig a foundation for his garage, paint his house or lug lumber for his new sidewalk, and I'll be jiggered if I will stand for any such mule work. If Singleton thinks that he can rope me in by any such flimsy invitation he has another guess coming, for I wouldn't go down to his blamed old beach shack if I knew a turkey dinner was waiting for me, and you can tell him I said so and that I say I can see as far through a grindstone as the next man."

ENDURANCE LESSONS OF WAR.

If there is one thing which has been made clear to us in the last six years it is that communities and individuals have a capacity for endurance far exceeding all rational estimates in the previous years. The enemy endures for years on a diet which, by all scientific tests, is insufficient to support life for more than a few months; the hunger striker, who ought to have died in three weeks, lives on for six or seven; the nation which is manifestly bankrupt carries on with all the appearance of solvency and even prosperity for an apparently unlimited time; the strike which ought to have ended in complete exhaustion at the end of a month continues unabated after two months, and the community which ought to have been strangled by it is alive and cheerful and comparatively indifferent.—[Westminster Gazette.

THIS IS NO JOKE.

Recently there appeared a joke in Punch in which a plumber was reprimanded by another workman for sharpening a lead pencil because "it was a carpenter's job." Doubtless many persons laughed at this as a good joke, but it is also characteristic of the attitude of a great many people regarding present-day economic questions.—[Cleveland Press.

EDITORIAL OPINION.

Selection of Secretary Hughes to head the American delegation to the international conference on disarmament is another indication of that happy faculty of President Harding for making splendid appointments to varying types of offices. What could be more logical than to appoint the Secretary of State, whose business it is to keep his fingers constantly upon the world's fevered pulse? He knows more about the complicated foreign relations of the nation than does anyone associated with the administration, not even excepting the President, for the simple reason that the function of his office compels the Secretary to make that his sole responsibility.—[Manchester Union.

Before the war the government employees in Washington numbered less than 40,000. At the time of the highest activity 117,000 were on the roll. For two and one-half years the official nickerance has been swinging right and left and yet there are still on the pay roll 83,000 employees at the national capital alone. This gives an idea of the difficulties surrounding the men who are trying to cut the Federal garments in accordance with the cloth.—[Lincoln State Journal.

Senator France went to Russia with his mind made up. He found what he wanted to find, no more and no less. He comes back, and his early outgivings have more soviet unction than those of the soviets themselves, in these days of famine and near-panic for the soviets.—[Philadelphia Ledger.

After a policeman captures a bandit, particularly if he shoots one, he should be discharged. The newspaper attention he receives because of the exploit will ruin him for future usefulness as a peace officer. This principle is true in all human affairs: after any man attracts great public applause and attention thereafter his Smart Aleck side becomes so prominent that he is disagreeable.—[E. W. Howe's Monthly.

Postmaster-General Hays announces that he will be glad to have constructive criticism of his department. Be patient, Mr. Hays: the public has hardly recovered from the exhaustion of criticising the Burleson administration of the post-office.—[Providence Journal.

Job was a patient man, but he should have lived to see 100 Louisville fishermen sitting on creekside all day Sunday waiting for fish to bite and permitting flies, gnats and mosquitoes to bite and calling sunset the end of a perfect day.—[Louisville Courier-Journal.

RIPPLING RHYMES.

A GOOD FRONT.

"A man's no older than he feels,"
I cry in cheerful tones, as I limp by
on aching heels, with stiff and creaking bones. And I imply, my friends, by this, that I am feeling young, that in my form no spark plugs miss, no bolts are bent or sprung. My false teeth slide around my face, my truss is upside down, my liver pad gets out of place as I toil through the town. I have a crick along my back and stitches in my side, and yet I cry no hoarse "Alack!" but meet men cheery-eyed; for they would rather hear me tell how young and blithe I feel, than listen for a weary spell to some unhappy spiel. I go to pieces very fast, my eyes are weak and dim, my neck is in a plaster cast, I need a wooden limb; I daily don my laurel wreath and haunt the busy marts to buy me gutta percha teeth and other store-made parts. I need more extras than a Ford to keep me on my feet, and yet by me no man is bored as I jog down the street. For when they ask me how I am I say, "I'd have you know I'm young as Mary's little lamb, whose fleece was white as snow!" They look at me through kindly tears and cry, "Long may you thrive! You're surely younger than your years and very much alive!" If I began some dreary tale of sickness and decay, they'd wish I'd hit the long, long trail without an hour's delay.

WALT MASON.

AIN'T IT JUST SO?

Professor Dink Beeson says one
Of the strange and romantic things
About nature is the way she
Hides her rarest gifts to man in
The most outlandish places and
The Bering Sea whale has a disease in his tummy and ambergris
Is formed and behold man takes
The substance and with it gives
An added fragrance to the rarest perfume my lady has upon her
Toilet table, and again a grain
Of sand finds its way into the
Inner workings of the South Sea
Oyster and behold with the passing of the years mister oyster
Builds in the dismal rheumatic depths of the ocean a pearl to give
An added beauty to my lady's
Throat, and she puts a dye in
A bug and hides him away in the
Cactus wastes of Mexico and South America and man gathers him
Together seventy thousand of him
To the pound and has a dye to
Give a brilliancy to my lady's
Garments they can get no
Other way.

THREL FALL.

SALESMANSHIP.

"Many a business has been wrecked," says a recent writer, "because of the inability of the proprietor to resist successful salesmanship."

This, I should say, is a very wise and important remark. It is creditable for a man to be a good salesman, but his genius may wreck an ordinarily good man with a wife and children dependent on him.

A smart salesman able to force goods on buyers may be fairly likened to a smart propagandist who is able to force a bond issue on a community or war on a country. We must learn to resist smart salesmanship. If the smart salesman represents bad oil wells, bad wars, unnecessary automobiles or vacations he is a calamity. And there are hundreds of thousands of such smart salesmen.—[E. W. Howe in Howe's Monthly.

PEN POINTS

What would Los Angeles do without the climbers?

There seems to be no criticism of Attorney Obenchain's foot work.

What has become of the Stillman case? Have all of the firecrackers been set off?

What do they do in Washington when Wayne B. Wheeler is off duty? Just mill around?

There must be a lot of money being lost in the local vegetable market—we don't think.

The trouble about Russia is that it's too large a country for the starving to escape from.

The summer is waning and the season of amateur theatricals is coming down the pike. Zounds!

What has become of Gen. Kornfanty—with the name that sounded so much like something good to eat?

It is easy enough to please a woman, but quite a task to keep her in that beatific condition of mind. Have you ever tried?

Is alcohol a breakfast food? The physicians in convention assembled have put off the discussion of the question until next year.

Kitchen aprons, so handsome that it would be a pity to do any work in them, ought to make a hit with the more or less fair sex.

Really, we think a vegetarian diet would be all right if it included eggs and butter. There is such a thing as carrying it entirely too far.

If the fall styles lengthen the skirts of the women the disarmament conference will have one important topic removed from the agenda.

Hear, hear, only about two more weeks until there is an income tax assessment due. There is always something happening to take the joy out of life.

No use to get excited about the war of the Moors and the Spaniards. It has been in evidence more or less for 700 years. Nobody can remember the first battle.

Since the American people have elected an editor to the highest office within their gift it is getting so that it is unnecessary to apologise for being an editor.

Students have figured out that it is almost 5000 years since the destruction of the earth by the flood. But it only began to get dry a little more than two years ago.

Secretary Davis has set out to "humanize" the Department of Labor. If he succeeds in having thousands of undesirables deported much will have been accomplished.

The local police are furnished money to buy liquor to be used in prosecutions for violation of the prohibition law. So, after all, a policeman's lot is not an unhappy one.

A man objected to offering his photograph to secure a passport the other day on the ground that the Scriptures forbade the making of graven images. He was sent to a photographer instead of a stone mason.

It now turns out that Bill Haywood is not the heir to a fortune in this country, after all. This is pleasing to know for many reasons, one of which is that it offers no excuse for the near return of Bill to dear old America from Russia.

To add to the interminable mix-up in the enforcement of the Volstead Act a Michigan judge has held that vehicles used in the transportation of liquor cannot be confiscated. It has been the universal rule to sell them. The United States Supreme Court will be asked to pass on this important question. The courts continue to make it easier for the law violators.

A STRANGER AT HOME.

I wander around in the lovely home,
The house with its walls of gray—
The windows are French and the floors hardwood,
The light "indirect," they say—
Mahogany buffets, a Pullman nook,
Built-ins and a tiled-in bath,
But where is the hall with its winding stairs,
Well plastered with lime and lath—
The banisters shining and slick from slides,
The barefooted boy that shouts—
The hand-braided rug at the big screen door—
The old yellow cat that pouts?
No scent of the wood in the open grate,
But fumes of a gas fireplace—
I lounge or sit in the corners far—
No family hearth to face;
I wander around in the lovely house
And linger beside the spring,
The meadow lark sings his enchanting lays,
But loudly the door bells ring!
I answer the call and the stranger asks,
"Will you sell this home? If so,
I'm listing these Spanish colonials now—
They readily sell, you know."
My dream is no more and the palms wave on—
The real estate man gets "No!"
The barefooted boy of the yesterday,
I glimpse through the open door—
Sung over his ears he is tying a cap,
"We're flying to Frisco now,"
He's calling to neighbors across the way,
"We'll sure make old Blimpy plow!"
I wander again in the lovely house,
A stranger at home, it seems—
I'm on the swift tide of the modern times,
Yet fondly I drift into dreams.

ALYCE ROSALYEE RUSTUNG.

PEN POINTS

By the Staff

What would Los Angeles do without the climbers?

There seems to be no criticism of Attorney Obenchain's foot work.

What has become of the Stillman case? Have all of the firecrackers been set off?

What do they do in Washington when Wayne B. Wheeler is off duty? Just mill around?

There must be a lot of money being lost in the local vegetable market—we don't think.

The trouble about Russia is that it's too large a country for the starving to escape from.

The summer is waning and the season of amateur theatricals is coming down the pike. Zounds!

What has become of Gen. Kortright—with the name that sounded so much like something good to eat?

It is easy enough to please a woman, but quite a task to keep her in that beatific condition of mind. Have you ever tried?

Is alcohol a breakfast food? The physicians in convention assembled have put off the discussion of the question until next year.

Kitchen aprons, so handsome that it would be a pity to do any work in them, ought to make a hit with the more or less fair sex.

Really, we think a vegetarian diet would be all right if it included eggs and butter. There is such a thing as carrying it entirely too far.

If the fall styles lengthen the skirts of the women the disarmament conference will have one important topic removed from the agenda.

Hear, hear, only about two more weeks until there is an income tax assessment due. There is always something happening to take the joy out of life.

No use to get excited about the war of the Moors and the Spaniards. It has been in evidence more or less for 700 years. Nobody can remember the first battle.

Since the American people have elected an editor to the highest office within their gift it is getting so that it is unnecessary to apologize for being an editor.

Students have figured out that it is almost 5000 years since the destruction of the earth by the flood. But it only began to get dry a little more than two years ago.

Secretary Davis has set out to "humanize" the Department of Labor. If he succeeds in having thousands of undesirables deported much will have been accomplished.

The local police are furnished money to buy liquor to be used in prosecutions for violation of the prohibition law. So, after all, a policeman's lot is not an unhappy one.

A man objected to offering his photograph to secure a passport the other day on the ground that the Scriptures forbade the making of graven images. He was sent to a photographer instead of a stone mason.

It now turns out that Bill Haywood is not the heir to a fortune in this country, after all. This is pleasing to know for many reasons, one of which is that it offers no excuse for the near return of Bill to dear old America from Russia.

To add to the interminable mix-up in the enforcement of the Volstead Act a Michigan judge has held that vehicles used in the transportation of liquor cannot be confiscated. It has been the universal rule to sell them. The United States Supreme Court will be asked to pass on this important question. The courts continue to make it easier for the law violators.

A STRANGER AT HOME.

I wander around in the lovely home.
The house with its walls of gray—
The windows are French and the floors hardwood,
The light "indirect," they say—
Mahogany buffets, a Pullman nook,
Built-ins and a tiled-in bath,
But where is the hall with its winding stairs,
Wall plastered with lime and hair—
The banisters shining and slick from slides,
The barefooted boy that shouts—
The hand-braided rug at the big screen door—
The old yellow cat that pouts?
No scent of the wood in the open grate,
But fumes of a gas fireplace—
I lounge or sit in the corners far—
No family hearth to face;
I wander around in the lovely house
And linger beside the spring,
The meadow lark sings his enchanting lays,
But loudly the door bells ring!
I answer the call and the stranger asks,
"Will you sell this home? If so,
I'm listing these Spanish colonials now—
They readily sell, you know."
My dream is no more and the palms wave on—
The real estate man gets "No!"
The barefooted boy of the yesterday,
I glimpse through the open door—
Hung over his ears he is tying a cap,
"We're flying to Frisco now,"
He's calling to neighbors across the way,
"We'll sure make old Blimpy plow!"
I wander again in the lovely house,
A stranger at home, it seems—
I'm on the swift tide of the modern times,
Yet fondly I drift into dreams.

ALYCE ROSALYEE RUSTUNG.

REVEALS BOOZE PLOT IN COURT.

Prisoner Asserts Still Was Shipped from New York.

Liquor, Bogus Labels, Stamps Taken During Raid.

Fully Equipped Distillery Within City Limits.

How a whisky distilling plant—the most complete ever confiscated here—was sent from New York and put in operation in the Southland was related yesterday in U. S. Commissioner Long's court by Frank Traverse. He, with Peter Sirach and Sam Fisher, is charged with having conducted a place for the manufacture of liquor.

When the prohibition enforcement officers made a descent upon the place, 227½ Bailey street, a week ago, they found a fifty-gallon still, sixty-eight gallons of manufactured moonshine, fifteen barrels of mash, 300 empty bottles and a quantity of extracts and flavors. Agent Wheeler, who made the capture, said it was the most extensive and up-to-date outfit he had ever seen. In addition there were hundreds of counterfeit labels, indicating that the contents of the bottles captured were genuine brands of whisky or brandy. When the prohibition officer appeared, two men jumped out of a window, but they were afterward captured.

PARTNERSHIP ADMITTED.

Traverse said there was a partnership existing among the three—Fisher, Sirach and himself, and the profits were to be divided. Fisher was to purchase the still and the ingredients, and loads of barley were delivered to the place. He said Fisher had paid them $150 each for their work. Traverse related that his father was a distiller in Germany, and it was from him he had learned the art. Traverse was a tailor out of work and in order to get back to his family in New York, he had accepted the work. He said the price agreed on for themoonshine was $15 a bottle. The arrangement went into effect the latter part of June, Traverse said.

STAMP COUNTERFEITED.

The testimony of Sirach, who has confessed the part he played in the conspiracy, has been held for future action.

In the examination of Traverse it developed that counterfeit revenue stamps were used by the makers of the contraband in order to give the bootleg stuff the "class" of bonded goods, and this, it is understood, will be the basis of another complaint against the trio, to be filed by Federal Service Agent Hazen to the Treasury Department.

Fisher, who lives at 2526 Malabar street, testified that the whisky he bought of Sirach and Traverse cost him $300, and that he had nothing to do with its manufacture. He knew of the existence of the still, however.

It developed on the recall of Traverse that, according to his testimony, the still was purchased in New York and shipped to Los Angeles and set up.

The case will be resumed today.

BORDEN CASE CONTINUED.

Because defense counsel, Jud Rush, was engaged in another court case, the hearing of Eddie Borden, actor, accused of manslaughter for the death of Mrs. Margaret Cassidy, was continued yesterday by Justice Hinshaw until September 7.

DIVORCE IS GRANTED TO MRS. BURCH.

Bishop's Daughter Given Decree and Also Custody of Four-Year-Old Son.

On the grounds of gross neglect of duty and abandonment for more than a year, Judge Hugh Means, granted a divorce in Lawrence, Kan., yesterday to Mrs. Allie Quayle Burch, wife of Arthur C. Burch, now in the County Jail here, under indictment and awaiting trial in connection with the murder of J. Belton Kennedy.

Judge Means, who heard testimony from only Mrs. Burch and her mother, granted the plaintiff's request that her maiden name of Allie Quayle be restored, and that she be given the custody of her four-year-old son, Courtland Burch. The decree will become absolute in six months, according to the Kansas laws.

Mrs. Burch filed suit against her husband several months ago. Recently she was reported to have said that she believed Burch to be innocent of the crime for which he was indicted. Mrs. Burch is a daughter of Bishop W. A. Quayle, one of the most prominent men in the Methodist Church.

When informed yesterday that his wife had obtained a divorce and had been given the custody of their son, Burch merely thanked his informant and remarked that he had nothing to say.

Counterfeiter Chief in Toils, Hazen's Belief.

With the arrest at San Diego yesterday of Charles Broman, alias Carl Olsen, Secret Service Agent Hazen of the Treasury Department believes he has found the source of much of the spurious silver coin that has been in circulation in this city and vicinity recently.

Broman was arrested at Redondo Beach a month ago on the charge of counterfeiting, but the government did not have enough evidence to hold him. He then transferred his activities to San Diego, where he was found trying to dispose of bogus 25-cent pieces, Mr. Hazen reports.

Operative Wasson made a trip to Torrance, where Broman lives, and found eighty-five 25-cent pieces and the paraphernalia for turning out the bad coins, he reports. Broman has also been operating at Ocean Beach of late, it is said by the Federal officials.

Auto Speeders on Ridge Route Will Get Limit.

Those who drive recklessly and at a high speed over the Ridge Route are to pay heavily. Justice was still some doubt as to whether Baird yesterday laid a heavy hand on those who violated State and county regulations for traffic on the twenty-nine miles of grades and curves, assessing fines aggregating $2400.

Max Weide of Porterville was fined $100 for going twenty-four miles an hour on an obstructed curve on the Ridge Route. Martin J. Martinson of Calipatria was fined $75 for going twenty-eight miles an hour on Newhall grade.

MEANS MIGHTY TRADE IMPETUS.

Consulting Engineer Discusses Boulder Canyon Project.

Says Wealth in Power is Now Awaiting Official Action.

Urges Either Federal Handling or Private Development.

Discussing the Boulder Canyon reservoir project yesterday at the noon meeting of the City Club, J. B. Lippincott, consulting engineer and assistant to William Mulholland in the building of the Los Angeles Aqueduct, declared that the water of the Grand Canyon alone can produce as much power annually as would be generated by all the oil produced in California during the same time.

Speaking further of the Boulder Canyon project, Mr. Lippincott said: "If it is not adopted soon as a Federal project, then it would appear to me best to permit it to be undertaken as a private enterprise regulated by State and national authority as is provided in the Federal Power Act, provided it can be assured that the work will be done adequately and start promptly, and that the interests of the city of Los Angeles are fully protected as to the volume and rate for power."

He declared that too much importance is being attached to the question of whether the Boulder Canyon reservoir project shall be worked out under public ownership or private ownership publicly controlled, and not enough to the question of immediate procedure with this important work.

PROMPTNESS URGED.

"It is important for the development of our city and its tributary territory that we should proceed promptly with this enterprise," he said.

Describing the Colorado River and its tributaries, Mr. Lippincott said that the impounding of the waters of the Colorado River at Boulder Canyon, at a height of 500 feet above the stream will create a reserve of 25,000,000-acre-feet of water for irrigation and power purposes, and that more than 5,000,000 acres of land above and below the canyon can be successfully irrigated.

He quoted statements of the late Franklin K. Lane and officials of the United States Geological Survey to show that California's oil supply will be exhausted by 1933 and that the State must look largely to the hydroelectric possibilities within its borders for its motive power of the future.

"The Reclamation Service," he said, "in its report to Congress on the problems of the Imperial Valley, states that the Boulder Canyon dam, with a maximum depth of water of 542 feet, will produce 900,000 horsepower and regulate the floods to 50,000 second-feet and supply the irrigation demanded.

GOLD IN DOLLARS

"The total of these two power developments, producing 3,250,000 horsepower, exclusive of 1,000,000 horsepower available in the Grand Canyon National Park, if sold at one-half cent per kilowatt hour will yield an annual gross revenue of $100,500,000. From this power development within a radius of distribution of 400 miles it would be commercially possible to supply electricity to eight of our southwestern States.

"The present peak load of electrical energy in Los Angeles is about 200,000 horsepower. The total hydroelectric power produced in California is about 1,000,000 horsepower and the entire United States approximately nine times that amount.

"There are at the present time under operation five railroads, portions of whose lines could be electrified by the production of power of the Colorado River.

"There is a demand for pumping water for irrigation, especially in the Salt River Valley, lighting and transportation, besides many commercial manufacturing plants. The proposed water power developments of the mountain States would have a profound affect on the centers of manufacture."

The hearings for the building of the Boulder Canyon Dam will probably be heard in Washington in October next, he told his hearers.

Angelus Hotel is Leased to Minnesota Man.

The sale of the furnishings of the Angelus Hotel, together with a new lease to run for about eight years, was announced yesterday by Cason, Minster and Company, hotel brokers. The property was acquired by J. H. Tremain, formerly of Minneapolis, and the transaction involved a consideration of about $175,000.

The Angelus Hotel contains 210 rooms. It was furnished in 1903 by Gus F. Holmes at a cost of $200,000. Two years later Mr. Holmes was succeeded by Loomis brothers, and later the property was taken over by Paul Paris, from whom it was acquired by Mr. Tremain.

Mr. Tremain was formerly the owner and manager of the Radisson and Dyckman hotels, the two principal hostelries of Minneapolis, and he also has operated other hotels in the East. About $35,000 is to be spent by the new owner in the redecoration of the hotel, according to Cason, Minster and Company, and a new cafe also will be installed.

Mr. Paris plans to make an extended tour of the United States.

Wives Divorce Husbands Who Tired of Them.

Two wives who evidently did not please their husbands were granted divorces yesterday in Judge Myers's court. Mrs. Maud M. Osborn, who was awarded a decree from Preston O. Osborn, said her husband told her he would go to China if necessary to get away from her.

Mrs. Effie Tarpenning divorced Raleigh Tarpenning in the same court. She told the court her husband said married life had "soured on him." "He was tired of me. He told me morning, noon and night. He was so insistent that he could have put it on the phonograph and saved his voice," she declared.

STORE OPEN ALL DAY SATURDAY

"The House of Fine Linens" — Coulter Dry Goods Co. FOUNDED — 1878 — "The House of Fine Linens"

Seventh Street at Olive

It Is a Pleasure to Advertise These Very Much Lower Prices on Linens

INCOMING assortments of fine linens are daily demonstrating how sincere this store is in its endeavor to secure the best, at the fairest prices. Note, for instance:

Tablecloths

Of pure Irish linen, in beautiful designs and desirable lengths:
70x 72 ..... $7.95
70x 88 ..... $10.00
70x108 ..... $12.00
Napkins to match, in 22x22-inch size, dozen $9.50

Bedspreads

Heavy crochet spreads, with hemmed ends; 72x84, reduced now to $2.45.
84x96, reduced now to $4.25

Bath Towels

Heavy quality; good, firm weave, for wear; 18x36, each 23c

Larger size, heavy quality, 22x44, at each 50c

Table Napkins

A certain line that we are closing out of stock.

All in 22x22-inch: Special, $11.25, $15.75 and $19.50 dozen.
(Little over half former prices.)

(Second Floor)

Inexpensive New High-Neck Nightgowns

MANY wise women will buy for their winter needs from these new arrivals, so attractive in quality and prices:

High neck, long sleeve gowns, of good muslin; plain tucked yoke, or with insertion and edging $1.50

In extra sizes (Mildred Stout) of good muslin, embroidery trimmed $2.95 and $3.95

In regulation sizes; of fine nainsook; high square neck, long sleeves, with dainty little tucks; feather stitching, embroidery and Valenciennes lace, specially priced at $3.95

A V-neck model with long sleeves; yoke of very fine lace and Swiss embroidery, special $4.95

(Third Floor)

Notions for Home Sewing

CLARK'S O. N. T. Cotton Thread—6 for 35c
Dress Fasteners ..... 2 cards 15c
Pearl Buttons, dozen ..... 5c and 10c
Embroidery Trimming Braids 25c
Rickrack Braids, bolt 12c
Milward's Sewing Needles 8c
Darning Cotton ..... 3 for 10c
Scissors, assorted sizes 48c
Cotton Tapes ..... 5c, three for 10c
Shoe Laces 5c

(Main Floor)

By the Way—

Every woman needs that fairy godmother of the perfect coiffure—the hair net.

Ribbons and dresses are inseparable this Fall—but you'll want the ribbons in the majority if they are these exquisite ones from France.

There will be no fencing with fashion for her who wears gauntlet gloves.

Favorable to multiple moods, but dispensable to none are those adaptable fur neckpieces.

The sleeveless sweater fills every need—even the Paris decree of "no sleeves." You need not fish for charm—it's enmeshed in these new veils.

The empire collar effects are Napoleonic coups of fashion.

The more open the shoe, the more it demands sheer stockings of chiffon silk to show its delicacy of design.

Narrow in width but of wide variety is the decoratively useful narrow belt.

A simple dress plus a lacy vestee equals a beautiful gown.

"Who steals my purse steals—" silk, if I carry the irresistible lavest of moire silk.

A slim silhouette and a delicate bit of lingerie is what the carefully fashioned brassiere achieves.

All the allurements of Spain are centered in the combs we have so gleefully borrowed of her.

Toilet Articles for Goers-Away to School

NECESSITIES at practical prices.
Mavis Manicure Sets $2.00
Tooth Brushes ..... 25c to $1.25
Nail Brushes ..... 25c to $6.00
Kleinert's Tourist Cases and Rollups ..... $1.25 to $3.00
Talcum Powders ..... 15c to $1.50
Toilet Waters ..... $1.00 and more
Hair Brushes ..... $1.00 and more

(Main Floor)

Jewelry for School Wear

SILVERPLATED and goldplated Pencils ..... 50c to $3.00
Sautoir Chains on cords, in silver and gold ..... 50c to $2.00
Girls' Barrettes ..... 25c and more
Boys' Ingersoll Watches ..... $1.75 to $11.50

(Main Floor)

Stationery Specials for School

VELVET Pencils, each 5c; doz. 50c
Pencil Boxes ..... 40c to $1.75
Eversharp Pencils ..... 50c to $6.00
Fountain Pens ..... $1.50 to 10.00
Scratch Pads ..... 8c and 15c

(Main Floor)

Coulter's—Seventh Street at Olive — Seventh Street at Olive—Coulter's

VOCALION

September Records on Sale Today

SPARKLING hits from the season's two great musical shows, "*The Last Waltz*" and "*Two Little Girls in Blue*" are just out on a double-faced Vocalion Record. Don't miss it.

Other important September recordings are "*Love Sends a Little Gift of Roses*," that beautiful new ballad "*All By Myself*" and "*Mimi*," wonder fox-trots, and the popular "*Jane*" with "*Ain't You Coming Out, Malinda?*"

Let Us Play the New Vocalion Records for You

Forza del Destino—Mercy, Oh My Lord	Rose Ryan	53013	$1.75
Madame Butterfly (Oh Kindly Heavens)	Marie Sundelius and Giulio Crimi	53014	1.75
Se Saran Rose—Love in Springtime	May Peterson	53015	1.75
Oh, That We Two Were Maying	Nellie and Sara Kouns	20003	1.00
Barcarole / A Dream	Colin O'Moore	20017	1.35
Throw Out the Life Line / Hyman Medley No. 2	Helen Clark and Elliott Shaw / Shannon Four	14211	.85
Happy Days / Hazel Girl's Dream	Adler Trio	14213	.85
Waltz of Love / Somewhere in Honolulu	Fayes and Franchini	14213	.85
Selections from The Last Waltz / Selections from Two Little Girls in Blue	Acolian Light Opera Company / The Acolian Orchestra	20006	1.35
Shores of the Shannon / Love Sends a Little Gift of Roses	Arthur Burns / Sam Ash	14214	.85
Jane / Ain't You Coming Out, Malinda?	Crescent Trio / Shannon Four	14215	.85
Meine Thure Ist Distelseel / It Takes a Good Man to Do That	Harmonizer's Quartet / Aileen Stanley	14216	.85
Down at the Old Swimming Hole	Ernest Hare and Billy Jones	14223	.85
Nightmare Blues	Harmonizer's Quartet	14217	.85
One Kiss—Fox-Trot / Canadian Capers—Fox-Trot	Max Fischer's Orchestra / Selvin's Orchestra	14217	.85
All By Myself—Fox-Trot / Mimi (Mee-Mee)—Fox-Trot	The Newport Society Orchestra	14218	.85
Learn to Smile—Fox-Trot / Baby in Love—Fox-Trot	Al Jochens' Dance Orch.	20221	.85
Saturday—Fox-Trot / Love Will Find a Way—Fox-Trot	Leroy Smith's Orch.	14218	.85
When the Sun Goes Down—Fox-Trot / Why, Dear?	Selvin's Dance Orchestra	14222	.85
Every Girlie Wants to Be a Sally / I'm Looking for a Bluebird—Fox-Trot	Yorke's S. S. Florida Orch.	14220	.85

Barker Bros. ESTABLISHED 1880

724 to 738 South Broadway

Store Open Now All Day Saturdays

NOT THE SIZE BUT THE SERVICE MAKES A BANK

This is the "biggest bank in town," but that does not seem to be the reason for the steady stream of new accounts which comes to our windows.

To many men, whether the bank with which they do business is large or small or medium in size, would count for little. SERVICE—personal attention, careful consideration by competent men who try to give each customer the maximun of satisfaction in every transaction—surely does make a bank grow.

The size of this bank is very good evidence of the kind of SERVICE it has maintained in Los Angeles, in its thirty-two years under the same general management and policy.

SECURITY TRUST & SAVINGS BANK

SAVINGS COMMERCIAL TRUST

MEMBER OF THE FEDERAL RESERVE SYSTEM

MAIN BANK, FIFTH AND SPRING
EQUITABLE BRANCH, FIRST AND SPRING
HOLLYWOOD BRANCH, HOLLYWOOD AND CAHUENGA
7TH STREET BRANCH, SEVENTH AND GRAND

"Little Editorials on the Eye"

By C. H. HEARD, D. O.

The ACETYLENE WELDER

HERE we have a skilled workman who TRIFLES NOT AT ALL WITH HIS EYES. Followers of other lines of endeavor may do so for comparatively long periods BEFORE NATURE REBELS, but the acetylene welder whose vision—protected by goggles—directs the blue white gaseous flame that welds or cuts a steel girder with equal ease DARES NOT let the eyes endure its brilliant rays—a few minutes' exposure and vision would be permanently ruined.

But whether from acetylene glare or years of unnecessary UNAIDED strain the result is the same—and certain!

C. H. Heard

Optometrist, 205-10 New Pantages Theater Bldg., 7th and Hill

J. Magnin & Co. The Ambassador Hotel

EXCLUSIVE MODES for WOMEN

Daytime and Evening Dresses
Suits - Coats - Wraps
Millinery, Blouses, Accessories
Sport Apparel Unimpeachably Correct

Consistently Moderate Prices

SANTAL CAPSULES MIDY — CATARRH of the BLADDER

AUCTION SALE
WEDNESDAY, SEPT. 7, AT 2 P.M.
Best 10-acre fruit ranch in San Fernando Valley, 2 miles west of Van Nuys and only 600 feet from Sherman Way car line, on Woodley Ave. Fine buildings; highly improved commercial bearing orchard; fine loam soil. $500 crop yet to be marketed will go with ranches.
S. E. ROLAND, Auctioneer,
1148 S. Western Ave.

From Counties, Towns, Cities Southward From Tehachepi's Top.

RICH OIL MAN MAKES DENIAL.

Says Story Told by Texas Man Untrue.

Tells of Alleged Extortion of $20,000.

"Framed on Me," Theory of Complainant.

[EXCLUSIVE DISPATCH.]

LONG BEACH, Aug. 31. — In a statement issued today, Ira M. Bradley, wealthy Texas and Long Beach oil operator, emphatically denied that he had invaded or broken up the home of Albert E. Pickard, Texas oil worker, held in the City Jail on a charge of attempted blackmail, in default of $10,000 bail. Pickard was arrested after he had extorted $20,000 under penalty of death from Bradley, according to the police. Bradley says Pickard "framed on him."

"I first met Pickard about three years ago," said Bradley. "He was connected with the Texas company, in the Humble field where I also was interested. I knew him only casually, just to speak to him, that was all. As for being intimate with his wife, I only spoke to her a few times as I passed the Pickard house on my way to the field. I never was inside of the Pickard residence in my life."

In relating the story of what happened in his offices when it is said Pickard threatened to kill him if he did not produce $100,000, Bradley today denied that he admitted his guilt to Pickard.

"Pickard was so nervous and talked so rapidly that I never got a chance to say a word," Bradley declared. "He accused me of breaking up his home. He said killing me would be the sweetest thing he knew. He spoke so rapidly that I had no chance to answer him. He didn't seem to want me to talk anyway. I only interrupted him once when I said, 'Pickard, you know I never went into your home.' At this he became angry and told me not to talk like that, that he was ashamed and would kill me. He didn't flourish his gun, but repeated about twelve times that he would kill me.

"Pickard told me there was only one way I could settle with him and that was to give him $100,000. When I told him I didn't have that amount and would have to go to the bank and get it, he warned me that he would kill me if I attempted to double-cross him.

"When I told Pickard I didn't have $100,000, he said he knew my rating and asked me what about that $400,000 the Bradley Company has to its credit in a Texas bank. I told him it was not true, and declared I would settle with him the best I could.

"He asked me how much I could get him, and I told him about $10,000. I was trying to figure some way to give him the least I could and at the same time give something so we could get him with the goods on him.

"At first he declined the $10,000, and stated I had the $100,000, and that he was going to get it. He said I couldn't get away from him and that before he was through with me I wouldn't have a home or a penny to my name. Finally, however, he declared we'd go get the $10,000, and that we'd leave that night for Fort Worth and get the rest.

"I told him it wouldn't do any good to go to Fort Worth, and suggested that we go to the California National Bank and see what we could do. As we left the private office Pickard pulled me close to him and asked me if I intended to settle with him or planned to double-cross him. 'If you do I'll kill you,' he told me."

Police today continued their investigation of the case, hoping to clear up a report that Pickard had three confederates. According to information given the police yesterday, three other men from Pickard's home town in Texas registered at the same hotel Saturday night. A suspiciously acting man was seen loitering in the California Bank Monday, when Pickard went there with Bradley. The suspect left shortly before Pickard was taken into custody.

"Coronado Beach" for Labor Day. —[Advertisement.

ENTER GUILTY PLEAS.

Alleged Bootleggers Prefer Not to Stand Second Trial.

[EXCLUSIVE DISPATCH.]

ONTARIO, Aug. 31.—Announcement of City Attorney Ben F. Warner that the case of R. J. McDonald, whose trial on a charge of violating prohibition laws resulted in the jury being unable to agree last night, was to be set for rehearing tomorrow, coupled with rumors that the police had a strong case against Earl ("Pooch") Bybee, former owner of the B. and B. Cafe here, where McDonald was employed as a chef, were believed largely responsible for both men entering pleas of guilty on the eve of Bybee's trial this afternoon.

Judge George R. Holbrook dismissed the jury venire and sentenced McDonald and Bybee each to pay a fine of $300. The jury in McDonald's case stood at 11 to 1 for conviction, it was learned today, when it was dismissed last night for failure to agree.

NEW BANK BUILDING.

Santa Monica Institution to Spend $100,000.

[LOCAL CORRESPONDENCE.]

SANTA MONICA, Aug. 31.—A new bank building to cost $100,000 will be erected at Fourth street and Santa Monica Boulevard, at once, it was announced today. The building will house the Santa Monica branch of the Ocean Park Bank, of which T. H. Dudley is president.

The structure will have a frontage of 150 feet on Santa Monica Boulevard, and will extend 100 feet back on Fourth street. The space not utilized by the bank will be devoted to office and store rooms.

Other improvements on Santa Monica Boulevard to be started in the near future are the Masonic Temple at Tenth, which will cost $75,000; the new postoffice to be erected at Ninth street, and a new $75,000 theater at the corner of Sixth street.

C. Gordon Parkhurst, local realtor, signed the lease this morning for the bank property at Fourth and Santa Monica Boulevard. The owners are Joseph Vache, Marius V. Blanc, Marcelina Blanc, Medeline Vache, Emily Yoakum and Zoe Hall. The contract for the building was awarded to D. D. Smith. The present buildings will be removed at once and the bank building rushed to completion.

CITY PLANS FOUR DAYS OF GAIETY.

Alhambra to Stage Second Annual Civic Carnival to Open With Big Parade.

[SPECIAL CORRESPONDENCE.]

ALHAMBRA, Aug. 31. — Alhambra en masse is to stage its second annual civic carnival four days next week, beginning Wednesday. Formally it is to be known as the Alhambra Business Men's Carnival, directed by twelve committees composed of fifty of the city's leading business men. Informally, the carnival is a vital civic project to every single inhabitant, from a year old on up.

The city of Alhambra has declared Wednesday a half holiday in honor of the opening of the carnival, which will be launched at 2 o'clock in the afternoon with a parade three miles long. Ninety-five per cent of Alhambra's business men, who have taken booths at the carnival grounds, are making plans to enter industrial exhibits and floats in the opening parade. Fifty business men, wearing Spanish costumes, will ride at the head of the pageant. Alhambra school children, under the supervision of the Parent-Teacher clubs, will march. Churches and fraternal organizations have voted to participate. The Y.M.C.A. will have an athletic and gymnastic exhibit. The parade will go to the carnival grounds at Marengo and Alhambra roads, where the Dos Robles Club will have charge of the free entertainments for the week.

The carnival will be presided over by a queen to be elected from Alhambra's younger social set.

Five hundred entries are expected in the carnival baby contest, which will run through the entire four days. Already more than 100 babies of 1, 2 and 3 years of age have been entered. Prizes will be awarded the winners on the last afternoon of the carnival. Physicians have volunteered to examine, weigh and rate the youngsters.

Programs of free entertainments, both by professional entertainers and by Alhambra burlesque and minstrel companies, have been arranged for each afternoon and night at the grounds. A gigantic electric fountain, modeled after the Kansas City fountain, will be illuminated. Besides general carnival concessions, confetti and fireworks afternoon and night, there will be nightly programs of dancing and music. One entire day has been given over to a musical program which will contain several nationally famous artists.

One hundred merchants have donated various merchandise to be given away to guests each night at the grounds.

"We are spending thousands of dollars to make this a success and every person in town is working toward that end," explained W. L. Moulder, carnival manager. "The carnival is being given to show what Alhambra represents, industrially, socially and religiously."

TO PAY BIG FINE IN INSTALLMENTS.

[LOCAL CORRESPONDENCE.]

SANTA MONICA, Aug. 31.—Thomas P. Bunch, an Indian who is employed at a Los Angeles store as window dresser, is paying on the installment plan for having driven an automobile in this city while intoxicated. Bunch was sentenced by Police Judge M. R. King yesterday to pay a fine of $250, after he had been convicted of driving while intoxicated, last Sunday.

Bunch paid $100 cash and was ordered to pay $25 a month until the balance is paid. In the event that he does not meet the payment, Judge King told him he would have to serve a day in jail for each dollar unpaid.

Coronado Agency, 511 Spring st. —[Advertisement.

William E. Cavanaugh.

NEW POLICE CHIEF FOR RESORT CITY.

WELL-KNOWN OFFICER TAKES COMMAND OF DEPARTMENT AT VENICE.

[LOCAL CORRESPONDENCE.]

VENICE, Aug. 31.—William E. Cavanaugh will be appointed Chief of Police of Venice at the City Trustees meeting to be held tomorrow night," Mayor Edward A. Gerety announced today.

W. A. Loomis, former Chief, and Officer W. H. Ostraff were settling up their affairs today preliminary to their sentence, which will be imposed by Judge Sidney Reeves, September 1. The two men are at liberty on $10,000 bond each following conviction yesterday of assaulting Manuel Holquin, a prisoner.

W. E. Cavanaugh occupied the position of Venice Police Chief some years ago. He is now employed in the United States Marshal's office in Los Angeles. Cavanaugh is 40 years of age, by trade a stone mason, and at one time was president of the stone mason's union, when that was a powerful organization.

He has lived for several years at 140 South Pico Boulevard, Santa Monica, and has a host of friends in this district. Mayor Gerety attempted to have Cavanaugh appointed when Loomis was indicted, but was overruled by the other City Trustees.

BIG FIRE LOSS IN AUTO PAINT WORKS.

[LOCAL CORRESPONDENCE.]

PASADENA, Aug. 31.—Fire which broke out late this afternoon in C. J. Damm's automobile paint works on the second floor of a brick building at Union street and Broadway caused damage estimated at $10,000 to $15,000 to the building and contents.

Quick work by the fire department confined the flames to the west section on the second floor, though other parts of the building were damaged by water. The building is owned by W. T. Davies of Los Angeles. Several automobile shops beside the Damm establishment are tenants in the building.

The building was not badly damaged except for the interior of the second floor south wing, but the heaviest damage was to automobiles under repair in the building. Origin of the fire was not learned.

Spend Labor Day at "Coronado." —[Advertisement.

HUSBAND DESERTS HIS CHILD-WIFE.

GIRL TELLS PITIFUL STORY TO WELFARE LEAGUE AT ONTARIO.

[EXCLUSIVE DISPATCH.]

ONTARIO, Aug. 31.—Deserted by her 41-year-old husband, John Vann, who, some months ago brought her here from Arizona, and who, she alleges, has forced her to work for him ever since their marriage, a year and a half ago, Ethel Vann, child wife, today appealed to the Ontario Welfare League for aid, when she found herself destitute among strangers.

The heads of the Welfare League have already taken the case up with county authorities, and it is planned to communicate with the young woman's parents in an effort to have her return to them at their home in Somerton, Ariz.

Mrs. Vann, who is but 16 years of age, told how Vann, by his constant pleas and tales of wealth, had finally won her consent to marry him, although virtually engaged to a boy only a few years her senior at the time.

She recited a pitiful tale of hardship and drudgery ever since her marriage, and accused her husband of resenting her having youthful friends, even young girls, her own age. Finally, when she returned to the shack which they had called home, on Ontario Boulevard, after a day's hard work in a local cannery, it was to find that Vann had departed, leaving her penniless, without food and with scarcely sufficient clothing to cover her body.

WOMAN NEAR DEATH.

Expert Swimmer Swept by Fast Rushing Current.

[LOCAL CORRESPONDENCE.]

VENTURA, Aug. 31. — Forced through the bars of an irrigation gate, eighteen feet under water, Mrs. Cera De Nice Reviere, a former Ventura woman, is here recuperating from the injuries received.

Mrs. Reviere was swimming in one of the large irrigating canals near Bakersfield when the current carried her over a flume and down into the whirlpool under the gate.

There was no chance of rescue and spectators watched horrified for the moment when the whirlpool washed up its strangled victim.

Instead, after a full moment, Mrs. Reviere, who is an expert swimmer, appeared on the other side of the flume, but almost helpless. Her body had passed through a space less than a foot and a half wide and she had been badly beaten against the bars of the flume.

Mrs. Reviere's husband was drowned in the Ventura River during a flood about five years ago when attempting to froce his horse to swim the stream.

HELD TO ANSWER.

Autoist Said to Have Been Cause of Accident to Face Court.

[LOCAL CORRESPONDENCE.]

SANTA MONICA, Aug. 31.—Jerry Clifford charged with driving an automobile while under the influence of intoxicating liquor, was bound over to the Superior Court today by Judge M. R. King, following his arraignment.

Clifford was arrested July 19, following a head-on crash which completely demolished another loaded automobile at the corner of Colorado and Ocean avenues. The other machine was driven by Mrs. Milton U'Ren, wife of the assistant District Attorney of San Francisco.

Mr. and Mrs. H. Montagne, Mrs. U'Ren's parents, of 399 West Queen street, Inglewood, were also cut and bruised. An unknown man who was riding with Clifford and escaped immediately after the accident, was badly cut about the eyes.

Clifford was first charged with a misdemeanor. This was changed to a felony charge the following day at the request of U'Ren. He was released at the time on $1000 property bond. Clifford had swung over to the left of the street to make a wide turn at the time of the accident, eyewitnesses testified.

FIX NO BLAME.

Coroner's Jury in Fullerton Killing Returns Open Verdict.

[EXCLUSIVE DISPATCH.]

SANTA ANA, Aug. 31.—The Coroner's jury in the inquiry into the death of Agute Navarro, who was murdered at the Bastanchury ranch, near Fullerton, Monday, failed to fix the blame for the killing at the inquest today.

Eulalia Gonzales, Mexican woman, gave the only substantial testimony of the killing.

She told of leaving her house and seeing Navarro and Antonio Mendoza seated on the ground together. When she returned some time later, Navarro was dying, she said, and Mendoza was gone. A small son of the woman testified he heard a shot when he was almost a mile from the scene of the killing.

A leather portfolio containing promissory notes to the value of $27,000 were reported stolen from the automobile of J. S. Ward of Anaheim this afternoon. According to Ward's report of the theft, he left his car parked in front of the Anaheim clinic for a few moments. When he returned, the portfolio containing the fifty-four $500 notes was gone.

RELATIVES OFFER TO PAY REWARD.

[BY A. P. NIGHT WIRE.]

SANTA BARBARA, Aug. 31.—A reward of $100 was offered today by relatives, for the discovery of Mrs. Mary Ellis, 31, who disappeared last Thursday from the home of her daughter, in Santa Barbara.

Mrs. Ellis was last seen alive on the San Marcos road, several miles from Santa Barbara, Thursday evening. Police, who have been conducting the search, fear she has strayed from the road and has perished in the hills from hunger and exposure.

Hof here! Cool at "Coronado." —[Advertisement.

TRAFFIC VIOLATOR DRAWS HEAVY FINE.

[EXCLUSIVE DISPATCH.]

SANTA ANA, Aug. 31.—Grover Clawson, proprietor of the Palace pool hall in Huntington Beach, appeared before Justice Cox today and pleaded guilty to driving on the left-hand side of the highway, and in so doing, causing a collision. He was fined $50 and has a sixty-day jail sentence to serve if he is arrested for another traffic violation.

Clawson's arrest came as a result of an accident with R. N. Bullock of Santa Ana, on the Huntington Beach Boulevard.

"Cool, Comfortable Coronado."—[Advertisement.

NARROW ESCAPES.

[LOCAL CORRESPONDENCE.]

REDLANDS, Aug. 31.—R. H. Charlton of Los Angeles, supervisor of the forests of this district, narrowly escaped being killed on the Clarke grade of the Mill Creek road. He had stopped his car to examine the road. When he cranked it and started to get in the car, it suddenly began to back, slipped over the grade, turned over and fell into a deep gully. In another second Charlton would have been in the automobile and in danger of being killed. This is the second auto accident in a week for the supervisor. While going to Santa Barbara to take charge of the fire fighting there a week ago, his automobile turned over. He was scratched then, but not seriously hurt.

Phone M. 3917, Coronado Agency. —[Advertisement.

PLENTY OF JOY WAY BACK HOME.

[EXCLUSIVE DISPATCH.]

SAN DIEGO, Aug. 31.—For speeding and calling Justice Keating "Doc," Oscar Rees, a negro, who said he is employed by the Young Men's Christian Association of Los Angeles, was fined $25 here. Rees said he drove down to San Diego and Tijuana on a sight-seeing trip with several other members of Los Angeles' negro population. He denied that he had gone to Tijuana for the purpose of imbibing joy fluids, asserting that he could get all he wanted to drink at home.

INCREASED CLEARINGS.

[EXCLUSIVE DISPATCH.]

FRESNO, Aug. 31.—August bank clearings showed an increase of $3,485,168 over the month of July, according to a report by the Fresno Clearing-house association today.

The August report fell nearly $800,000 short of the record of August 1920. Clearings for the month were $16,070,832.

ONTARIO PLANT RUNS FULL TIME

INCREASED BUSINESS GIVES EMPLOYMENT TO MANY WORKERS.

[EXCLUSIVE DISPATCH.]

ONTARIO, Aug. 31.—All be ruined by the business depression which hit the entire country a few months ago, the Edison Electric Appliance Company is nicely demonstrating its ability to come back. It was learned today that E. R. Richardson, works manager, has announced that the plant will run on full week schedule this week for first time in four months.

When the wave of depression hit the Ontario plant May 1, it was found necessary to reduce the working force in the big factory to near by 100.

Business in recent weeks has picked up to such an extent that the plant is now giving employment to 200, and expects to increase the number to 240 next week. With orders continuing to increase as they have in the past month, it will be but a question of time until the plant is again giving employment to its normal force of 1000 persons, it is believed.

All games at "Coronado Beach." —[Advertisement.

Schools and Colleges

Notice to Parents

Capt. Thos. A. Davis, President of the San Diego Army and Navy Academy, will be at the

Alexandria Hotel

Mezzanine Floor

10 a.m. to 2 p.m.

Friday, Saturday and Monday

Sept. 2nd, 3rd, 5th

and will be pleased to give full information regarding the school.

The San Diego Army and Navy Academy is one of two military schools in Southern California which ranks in the first class of California's highest scholastic ratings. "Preparedness A." It is one of five which are recorded by the War Department as "Distinguished Military." It is one of the best private schools on the Pacific Coast to secure the West Point appointments. Large and beautiful location near the Bay and Ocean at Pacific Beach, a suburb of San Diego. Only recommended appointments for each vacancy. Graduates of this school have three championships last year in the San Diego County Interscholastic League. No school stresses more thoroughly the fine points of Christian character training.

PASADENA MILITARY ACADEMY

On W. Ave. 64, near Pasadena, 1 mile from Los Angeles, on P. E. street car line. An accredited School, preparing both Boys and Girls for the best Universities. Splendidly equipped with modern conveniences, including indoor gymnasium and natatorium. Military, Athletic, Horsemanship. Grammar Grades sixth to eighth inclusive; full High School and College Preparatory work with special five courses in Business Training, Aeronautics and Electricity. Opens THURSDAY, September 15. Ask for new catalogue. Address Col. C. M. Wood, Supt., Pasadena, Cal. Phones: Los Angeles 59421, or Pasadena, Fair Oaks 886.

Gardner School For Boys and Girls

(Formerly Westlake School for Boys)

OPENS SEPTEMBER 7TH

612 South Alvarado Street, Opp. Beautiful Westlake Park

For terms phone WILSHIRE 414

G. HOLMAN GARDNER, Principal.

Mackay Business College

9th & Main. Phone 63183

The Boom of Harvard, 27-page catalog, describing courses outlined by U. S. Bureau of Education, sent free. Standardized by Accredited Colleges in U. S. and Canada. Tuition may be earned by assisting with light office work. Have calls for 1000 graduates.

YALE LAW BOARDING and DAY SCHOOL. June 20th. Grammar and High School grades. 245-249 N. Union Ave. SUMMER SESSION BEACH CAMP. Telephone Wilshire 2456. Athletic Director.

ORTON SCHOOL FOR GIRLS 170-178 S. Euclid Ave., Pasadena, Cal. New Building. Boarding and day. Academic and Collegiate Courses. Art, Music, Expression, Outdoor Sports. Reopens September 21. Phone Fair Oaks 894. ANNA B. ORTON, Principal.

URBAN MILITARY ACADEMY A boarding and day school for young boys. 20th year commences Sept. 21, 1921. 909 S. Alvarado St. Telephone for Catalog, 62461.

MIRAMAR MILITARY ACADEMY A Boarding and Day School for thirty boys. Located on the Ocean Front. Terms $150 per school year. For information address Superintendent, Santa Monica, Cal. Box 1161.

LOS ANGELES MILITARY ACADEMY Delightfully situated on Huntington Drive, near Pasadena. Highest standard in SCHOLARSHIP, MILITARY TRAINING AND GENERAL CULTURE. 25th year. The school that appeals to thoughtful and discriminating parents. Special Rates for Summer Months. Mountain and Beach Camps. R. K. Bailey, Supt. Phone 51414.

DIXON SCHOOL OF BUSINESS DAY AND EVENING CLASSES. Evening classes Tuesday and Thursday, 7-9. Shorthand, Typewriting, Bank-bookkeeping, Comptometers. New location, 821 Douglas Bldg., 3rd and Spring. Phone 62125.

CLAREMONT SCHOOL FOR BOYS A school in the foothills, 35 miles from Los Angeles. Vigorous outdoor life. Homelike refined. Thorough preparation for colleges. Seventh grade to college entrance. Box 504, CLAREMONT, CALIFORNIA.

Ratledge System of Chiropractic Schools Established 1903. A high class, straight, standard course exclusively Chiropractic. Phone Pico 2286. T. F. RATLEDGE, President, 701-711 P. E. Bldg., Los Angeles, Cal.

Y.M.C.A. Night and Day Business Courses Practical Instruction, Latest Methods, Quickest Results in Accountancy, Commercial Law, Salesmanship, Wireless, Spanish, Efficiency, Public-speaking, Advertising, Complete Auto, Mining Engineering, Secretarial Courses. Call Registrar, Y.M.C.A. Schools, 715 South Hope Street.

PAGE MILITARY ACADEMY A Big School for Little Boys. The largest school of its class in America. Pupils admitted at any time. In session throughout the year. Send for Catalog. R. F. D. No. 1, Box 356. Phone 74515. ROBERT A. GIBBS, Headmaster.

HOLMAN SECRETARIAL SCHOOL (Holman Business College) New Equipment. Limited Enrollment. Individual Attention. Rapid Advancement. Specialties in Shorthand and Secretarial Training. Booklet upon request. D. L. Holman, Mgr., 708 Wright & Callender Bldg., 6th and Hill. Phone 62077, 3600.

WILLIS-WOODBURY BUSINESS COLLEGE Foremost since 1884. Willis individual method of instruction reduces time and increases efficiency. SITUATIONS FOR ALL GRADUATES. Fifth Floor Mercantile Building, Los Angeles. Branches at Riverside and Santa Monica.

THE EGAN SCHOOL of Motion Picture Acting Endorsed by the most eminent producers. Patrick Calhoun, director. Classes 4 lessons, twenty dollars—Mondays and Thursdays, 1:30 p.m. and Tuesdays and Fridays, 7:30 p.m. Private tuition daily. Apply to the registrar for booklet. THE EGAN LITTLE THEATER BLDG. Phone 60071—1764 S. Figueroa St., Los Angeles.

Commercial Experts' Training Institute "The School of INTENSIVE Training" COMPLETE BUSINESS, SECRETARIAL AND CIVIL SERVICE COURSES. GROSSE BUILDING, Sixth and Spring Streets. Phone 1282.

CALIFORNIA COMMERCIAL COLLEGE Phones: 62634. 615 SOUTH HOPE STREET, LOS ANGELES. Main 8811. WINNER of Grand Prize Cup, First Prize and Third Prize in State Typewriting Contest for 1921 Offers 18 Courses. Employs 18 Instructors. Send for Visitors' Year Book giving detailed information. POSITIONS GUARANTEED TO GRADUATES.

BELL SCHOOL—625 Black Bldg. The one school that makes secretaries and stenographers out of Gregg and Pitman failures. A child will readily learn Bell shorthand. Shortest, easiest course in the world. Spanish, French, German and Italian languages written in Bell without change. Get our plan. 61077.

THE GUMPS—AUNTIE ZANDER

KERNEL COOTIE—TWO OF A KIND

ONTARIO PLANT RUNS FULL TIME.

INCREASED BUSINESS GIVES EMPLOYMENT TO MANY WORKERS.

[EXCLUSIVE DISPATCH.]

ONTARIO, Aug. 31.—All but ruined by the business depression, which hit the entire country a few months ago, the Edison Electric Appliance Company is nicely demonstrating its ability to come back. It was learned today that E. H. Richardson, works manager, had announced that the plant will run on full week schedule this week for first time in four months.

When the wave of depression hit the Ontario plant May 1, it was found necessary to reduce the working force in the big factory to nearly 100.

Business in recent weeks has picked up to such an extent that the plant is now giving employment to 200, and expects to increase the number to 240 next week. With orders continuing to increase as they have in the past month, it will be but a question of time until the plant is again giving employment to its normal force of 1000 persons, it is believed.

All games at "Coronado Beach."—[Advertisement.

h Colleges

e to Parents

Davis, President of the San Diego
avy Academy, will be at the

xandria Hotel
Mezzanine Floor
30 a.m. to 9 p.m.
Saturday and Monday
pt. 2nd, 3rd, 5th
to give full information regarding the

and Navy Academy is one of two military Colleges which enjoy the Unique distinction of having "Division A" rating accorded by the War Department. It was the first private school to secure the "Star and Bronze" of excellence under the efficiency test of the Government. Its graduates are admitted to the Annapolis and West Point Academies without examination. Its record of Christian character training.

TARY ACADEMY
Los Angeles, at P. E. street car line. Pools and Bungalows, greatly enlarged and improved, including indoor swimming pool and gymnasium. Grammar Grades sixth to eighth inclusive. Preparatory work with most successful personal attention. Phone 61152. Write or call for catalog. CAPT. CHAS. E. M. WOOD, Supt., Pasadena, Cal. Phone 2-1-1 Oak 888.

r Boys and Girls
School for Boys)
EMBER 7TH
Beautiful Westlake Park
WILSHIRE 414
Principal.

ness College
Phone 63183
SUMMER SESSION
BEACH CAMP
Telephone Wilshire 2436.
Athletic Director.

WESTERN UNIVERSITY
Broadway 5052.

Pasadena, Cal. New Building.
Academic and Collegiate Courses. Art. Outdoor Sports. Reopens September 22.
ANNA B. GWYNN, Principal.

MILITARY ACADEMY
Pasadena. Highest standard in GENERAL CULTURE. 56th year. The Distinguished Special Rating for Summer. U. S. Navy. Dept. Phone 61413.

L OF BUSINESS
Shorthand, Typewriting, Bookkeeping. Bldg., 3rd and Spring. Phone 60121.

OOL FOR BOYS
in the foothills, 35 miles from Los Angeles. Thorough preparation for college. PASADENA, CALIFORNIA.

Chiropractic Schools
1906
Chiropractic.
Rm. 701-711 P. E. Bldg., Los Angeles, Cal.

ay Business Courses
Results in Accountancy, Commercial Law, Public Speaking, Advertising, Commercial Law. Call Register, Y.M.C.A. Schools.

Room. The largest school of its class admitted at any time. In session Send for Catalog. R. F. D. No. 7. 115. ROBERT A. GIBBS, Headmaster.

ARIAL SCHOOL
Advancement. Rapid Advancement. Booklet upon request.
Bldg., 6th and Hill. Phone 8207. 2690.

USINESS COLLEGE
1906.
Open Day and Evening efficiency.
GRADUATES.
Los Angeles.
Grands Months.

Motion Picture Acting
ck Calhoun, director. Classes, 8 lessons, p.m. and Tuesdays and Fridays, 7:30 p.m. for booklet. THE ROAN LITTLE Bldg., Los Angeles.

Training Institute
SIVE Training".
AND CIVIL SERVICE COURSES.
Five 321.

RCIAL COLLEGE
ST, LOS ANGELES. Main 2811
Third Prize in State Typewriting Contest. Send for Victory Year
GUARANTEED TO GRADUATES.

25 Black Bldg.
mosphere out of Grogs and Pitman hand. Shortest, easiest course in the anguage written in Bell without change.

LIBRARY BONDS ON SALE SOON.

City May Make Deal Within Next Sixty Days.

Council to be Asked to O.K. Disposal of Paper.

More Expense if Main Site Has to be Bought.

Sale of the city's library bonds within sixty days is a possibility, City Librarian Perry stated yesterday, after a conference with the City Attorney. Mr. Perry states that the City Council will be asked to authorize the sale of the entire block of $2,000,000 in bonds, but the bonds will be sold in small blocks.

"The board has adopted the policy that it will sell bonds only as money is needed, because it does not want to pile interest upon the taxpayers unnecessarily," Mr. Perry said. "It has from two to four branch libraries to build, as well as the main library. At this time it is hard to say which will be erected first, because sites have not yet been secured."

PROBABLE BRANCHES.

According to Mr. Perry, there will be one branch in the University district and one in Hollywood. Possibly there will be one or two others. It is thought that $100,000 apiece will be the cost of the branches. The present library-branch site in Hollywood may be used. If it is used, the board will save some money.

Mr. Perry stated that the board may not reach a decision as to a site for the main library for some time, because there are nearly thirty sites to consider. Of these, eight or ten are reported to be worthy of serious consideration. Pershing Square and Normal Hill Center are being seriously considered as possible sites, which would relieve the city of paying possibly $1,000,000 for a city block upon which to erect the central library.

MORE EXPENSE?

In the opinion of members of the board, unless the city owns some of its own property as a site for the central library, the public probably will have to vote $1,000,000 more in bonds with which to purchase a site.

The board is anxious to decide upon a site and get the work under way, because its lease upon the present quarters in the Metropolitan building expires early in 1924, and Mr. Perry says he is sure that the rent will be largely increased. He admits that such an increase would be justified, as the library secured a very attractive lease years ago, and rents are much higher now.

TWO WIVES TALE TOLD TO COURT.

One Who Talked too Much is Blamed by Husband for Troubles With the Other.

A story of a man with two wives, one of whom, he said, was to blame for his trouble "because she had no business talking so," was told in Judge Myers's court yesterday.

Nina Blanche Young wanted her marriage to Edgar S. Young annulled on the ground that he already had a wife, Nellie J. Young. The decree was granted.

Mrs. Young No. 2 testified that she was living happily with Mr. Young when Nellie J. Young, No. 1, called on her.

"She told me I was living with her husband," she testified.

"The news struck me like a bombshell. She had a photograph of Mr. Young which was like the photograph he gave me. Mr. Young was away at the time. I wrote him, and he replied in so many words:

"'Nellie is to blame for this trouble. She had no business talking so. If she did not want me to live with her, it was selfishness on her part not to want me to live with anybody else. When I left her she told me I could marry whom and when I pleased. So don't blame me for your trouble, but blame her.'"

Since that time Mrs. Nina Young said she had not seen her husband.

FOUR ARRAIGNED AS PARK BANK ROBBERS.

ONE EXPECTS TO GIVE BAIL WHICH COURT FIXES AT FIVE THOUSAND.

Four young men, accused in a complaint issued by Dep. Dist.-Atty. McClelland of the robbery of employees and patrons of the Huntington Park branch of the Los Angeles Trust & Savings Bank last Friday, were taken from the County Jail yesterday to be arraigned before Justice Taylor, sitting for Justice Cassidy of Huntington Park.

The attorneys who appeared for the defendants, among them M. G. Phillips, stated that Fred Milletta, one of the accused four, expected to furnish bail, which was fixed by the court at $5000 for each defendant.

The complaint was sworn to by Deputy Sheriff Dewar and Deputy Sheriffs Noland and Bell took the prisoners to court for arraignment. Hearing in the case was set for the 19th inst. before Justice Taylor.

While the arraignment was in progress, Manuel McKnight, who was shot and is said to have implicated several of those under arrest, was lying at death's door at the County Hospital. Little hope was held for his recovery.

The four accused in the complaint are Russell Jeffreys, who yesterday was given a grilling by Deputy Sheriffs Couts and Bell; William Searby, C. W. Loveless and Milletta. They are held in the County Jail.

HUSBAND WINS DECREE.

Wife Gets Child, But Must Not Keep House for Any Man.

Mark W. Walters was granted a divorce from Leona Walters by Judge Walter J. Wood yesterday. Mrs. Walters was given the custody of her daughter as long as she does not keep house for any man. This was because Mr. Walters, in fighting her case, declared his wife paid too much attention to a man for whom at one time she kept house.

O. K. LIGHTING DISTRICT.

The Board of Supervisors by resolution adopted yesterday authorized the formation of the Crescent Heights lighting district. This district lies west of Hollywood. The estimated cost for one year is $5304.

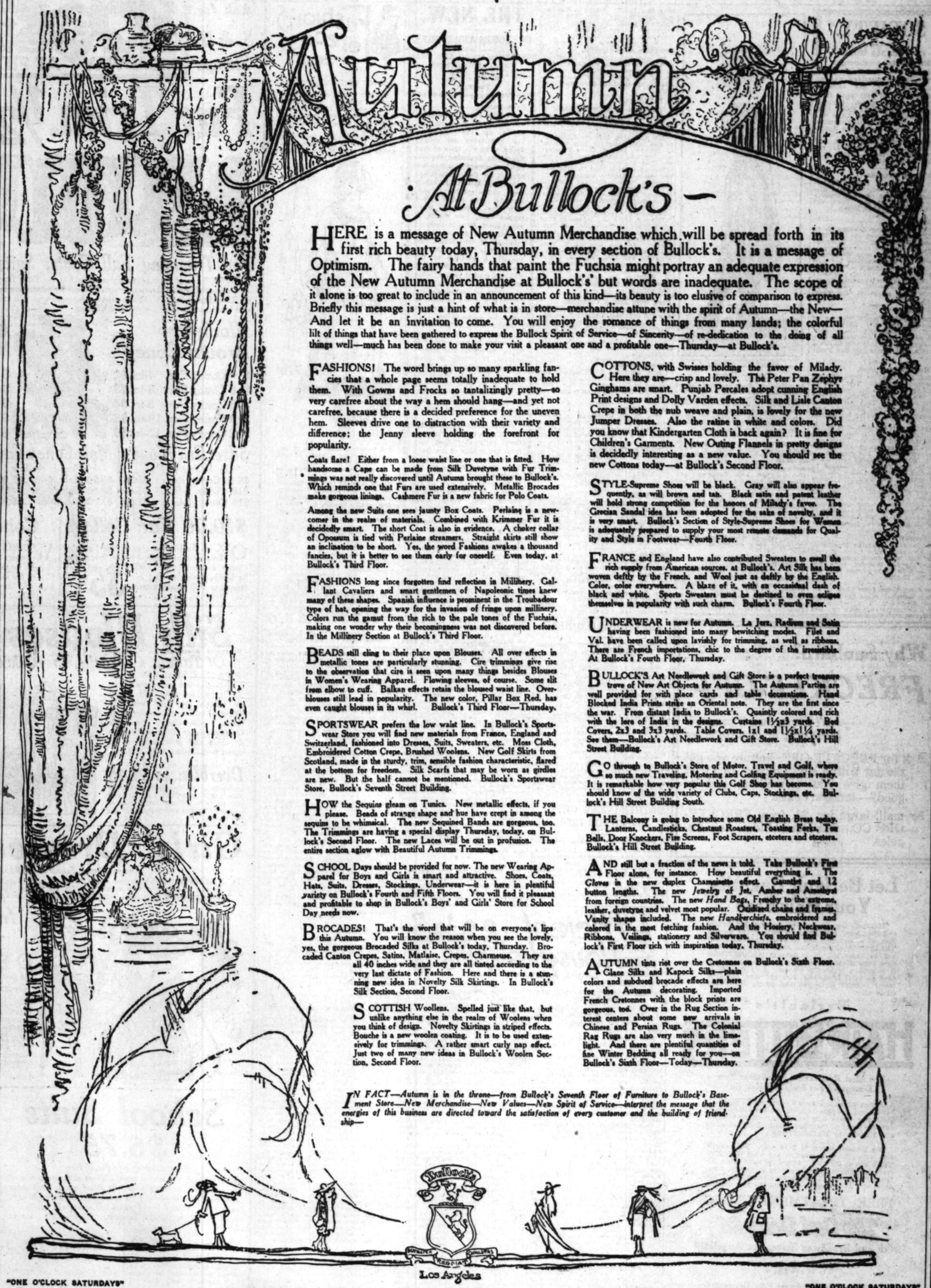

Autumn
At Bullock's

HERE is a message of New Autumn Merchandise which will be spread forth in its first rich beauty today, Thursday, in every section of Bullock's. It is a message of Optimism. The fairy hands that paint the Fuchsia might portray an adequate expression of the New Autumn Merchandise at Bullock's' but words are inadequate. The scope of it alone is too great to include in an announcement of this kind—its beauty is too elusive of comparison to express. Briefly this message is just a hint of what is in store—merchandise attune with the spirit of Autumn—the New—And let it be an invitation to come. You will enjoy the romance of things from many lands; the colorful lilt of things that have been gathered to express the Bullock Spirit of Service—of Sincerity—of re-dedication to the doing of all things well—much has been done to make your visit a pleasant one and a profitable one—Thursday—at Bullock's.

FASHIONS! The word brings up so many sparkling fancies that a whole page seems totally inadequate to hold them. With Gowns and Frocks so tantalizingly pretty—so very carefree about the way a hem should hang—and yet not carefree, because there is a decided preference for the uneven hem. Sleeves drive one to distraction with their variety and difference; the Jenny sleeve holding the forefront for popularity.

Coats flare! Either from a loose waist line or one that is fitted. How handsome a Cape can be made from Silk Duvetyne with Fur Trimmings was not really discovered until Autumn brought these to Bullock's. Which reminds one that Furs are used extensively. Metallic Brocades make gorgeous linings. Cashmere Fur is a new fabric for Polo Coats.

Among the new Suits one sees jaunty Box Coats. Perlaine is a newcomer in the realm of materials. Combined with Krimmer Fur it is decidedly smart. The short Coat is also in evidence. A choker collar of Opossum is tied with Perlaine streamers. Straight skirts still show an inclination to be short. Yes, the word Fashions awakes a thousand fancies, but it is better to see them early for oneself. Even today, at Bullock's Third Floor.

FASHIONS long since forgotten find reflection in Millinery. Gallant Cavaliers and smart gentlemen of Napoleonic times knew many of these shapes. Spanish influence is prominent in the Troubadour type of hat, opening the way for the invasion of fringe upon millinery. Colors run the gamut from the rich to the pale tones of the Fuchsia, making one wonder why their becomingness was not discovered before. In the Millinery Section at Bullock's Third Floor.

BEADS still cling to their place upon Blouses. All over effects in metallic tones are particularly stunning. Cire trimmings give rise to the observation that cire is seen upon many things besides Blouses in Women's Wearing Apparel. Flowing sleeves, of course. Some slit from elbow to cuff. Balkan effects retain the bloused waist line. Overblouses still lead in popularity. The new color, Pillar Box Red, has even caught blouses in its whirl. Bullock's Third Floor—Thursday.

SPORTSWEAR prefers the low waist line. In Bullock's Sportswear Store you will find new materials from France, England and Switzerland, fashioned into Dresses, Suits, Sweaters, etc. Moss Cloth, Embroidered Cotton Crepe, Brushed Woolens. New Golf Skirts from Scotland, made in the sturdy, trim, sensible fashion characteristic, flared at the bottom for freedom. Silk Scarfs that may be worn as girdles are new. But the half cannot be mentioned. Bullock's Sportswear Store, Bullock's Seventh Street Building.

HOW the Sequins gleam on Tunics. New metallic effects, if you please. Beads of strange shape and hue have crept in among the sequins to be whimsical. The new Sequined Bands are gorgeous, too. The Trimmings are having a special display Thursday, today, on Bullock's Second Floor. The new Laces will be out in profusion. The entire section aglow with Beautiful Autumn Trimmings.

SCHOOL Days should be provided for now. The new Wearing Apparel for Boys and Girls is smart and attractive. Shoes, Coats, Hats, Suits, Dresses, Stockings, Underwear—it is here in plentiful variety on Bullock's Fourth and Fifth Floors. You will find it pleasant and profitable to shop in Bullock's Boys' and Girls' Store for School Day needs now.

BROCADES! That's the word that will be on everyone's lips this Autumn. You will know the reason when you see the lovely, yes, the gorgeous Brocaded Silks at Bullock's today, Thursday. Brocaded Canton Crepes, Satins, Matlaise, Crepes, Charmeuse. They are all 40 inches wide and they are all tinted according to the very last dictate of Fashion. Here and there is a stunning new idea in Novelty Silk Skirtings. In Bullock's Silk Section, Second Floor.

SCOTTISH Woollens. Spelled just like that, but unlike anything else in the realm of Woolens when you think of design. Novelty Skirtings in striped effects. Bouche is a new woolen coating. It is to be used extensively for trimmings. A rather smart curly nap effect. Just two of many new ideas in Bullock's Woolen Section, Second Floor.

COTTONS, with Swisses holding the favor of Milady. Here they are—crisp and lovely. The Peter Pan Zephyr Ginghams are smart. Punjab Percales adopt cunning English Print designs and Dolly Varden effects. Silk and Lisle Canton Crepe in both the nub weave and plain, is lovely for the new Jumper Dresses. Also the ratine in white and colors. Did you know that Kindergarten Cloth is back again? It is fine for Children's Garments. New Outing Flannels in pretty designs is decidedly interesting as a new value. You should see the new Cottons today—at Bullock's Second Floor.

STYLE-Supreme Shoes will be black. Gray will also appear frequently, as will brown and tan. Black satin and patent leather will hold strong competition for the honors of Milady's favor. The Grecian Sandal idea has been adopted for the sake of novelty, and it is very smart. Bullock's Section of Style-Supreme Shoes for Women is adequately prepared to supply your most remote demands for Quality and Style in Footwear—Fourth Floor.

FRANCE and England have also contributed Sweaters to swell the rich supply from American sources, at Bullock's. Art Silk has been woven deftly by the French, and Wool just as deftly by the English. Color, color everywhere. A blaze of it, with an occasional dash of black and white. Sports Sweaters must be destined to even eclipse themselves in popularity with such charm. Bullock's Fourth Floor.

UNDERWEAR is new for Autumn. La Jerz, Radium and Satin having been fashioned into many bewitching modes. Filet and Val. have been called upon lavishly for trimming, as well as ribbons. There are French importations, chic to the degree of the irresistible. At Bullock's Fourth Floor, Thursday.

BULLOCK'S Art Needlework and Gift Store is a perfect treasure trove of New Art Objects for Autumn. The Autumn Parties are well provided for with place cards and table decorations. Hand Blocked India Prints strike an Oriental note. They are the first since the war. From distant India to Bullock's. Quaintly colored and rich with the lore of India in the designs. Curtains 1½x3 yards. Bed Covers, 2x3 and 3x3 yards. Table Covers, 1x1 and 1½x1½ yards. See them—Bullock's Art Needlework and Gift Store. Bullock's Hill Street Building.

GO through to Bullock's Store of Motor, Travel and Golf, where so much new Traveling, Motoring and Golfing Equipment is ready. It is remarkable how very popular this Golf Shop has become. You should know of the wide variety of Clubs, Caps, Stockings, etc. Bullock's Hill Street Building South.

THE Balcony is going to introduce some Old English Brass today. Lanterns, Candlesticks, Chestnut Roasters, Toasting Forks, Tea Bells, Door Knockers, Fire Screens, Foot Scrapers, etcetera and etcetera. Bullock's Hill Street Building.

AND still but a fraction of the news is told. Take Bullock's First Floor alone, for instance. How beautiful everything is. The Gloves in the new duplex Chamoisette effect. Gauntlet and 12 button lengths. The new *Jewelry* of Jet, Amber and Amethyst from foreign countries. The new *Hand Bags*, Frenchy to the extreme, leather, duvetyne and velvet most popular. Oxidized chains and frames. Vanity shapes included. The new *Handkerchiefs*, embroidered and colored in the most fetching fashion. And the Hosiery, Neckwear, Ribbons, Veilings, stationery and Silverware. You should find Bullock's First Floor rich with inspiration today, Thursday.

AUTUMN tints riot over the Cretonnes on Bullock's Sixth Floor. Glace Silks and Kapock Silks—plain colors and subdued brocade effects are here for the Autumn decorating. Imported French Cretonnes with the block prints are gorgeous, too. Over in the Rug Section interest centers about some new arrivals in Chinese and Persian Rugs. The Colonial Rag Rugs are also very much in the limelight. And there are plentiful quantities of fine Winter Bedding all ready for you—on Bullock's Sixth Floor—Today—Thursday.

IN FACT—Autumn is in the throne—from Bullock's Seventh Floor of Furniture to Bullock's Basement Store—New Merchandise—New Values—New Spirit of Service—interpret the message that the energies of this business are directed toward the satisfaction of every customer and the building of friendship—

Bullock's
Los Angeles

"ONE O'CLOCK SATURDAYS"

"ONE O'CLOCK SATURDAYS"

Home, Society and Professional Interests of Women.

SOCIETY.

BY VIRGINIA WOODS.

For Mr. and Mrs. Scarborough.

Mr. and Mrs. James G. Scarborough, whose marriage was an event of late July, are expected home the first of next week from their motor trip, which included visits to the Samarkand Hotel, Santa Barbara, Del Monte, Lake Tahoe and the Santa Cruz Mountains. They will live at the Bryson Apartments.

Next Thursday evening Mr. and Mrs. James G. Scarborough, Jr., are to entertain in their honor at a family dinner party.

Back from Coronado.

Mr. and Mrs. J. Harvey McCarthy and their son, William McCarthy, have just returned from a week-end visit at the Hotel del Coronado at Coronado Beach.

In Bay City.

Mrs. Helen King Johnson is in San Francisco visiting Mr. and Mrs. Hansen Wellbye at the Fairmont Hotel, having made the trip by motor. She probably will be gone a month. In the meantime her new son-in-law and daughter, Mr. and Mrs. Blake Smith (Norris Johnson) are occupying her charming apartments in Hollywood, while they search for a bungalow for themselves.

Mrs. Holmes.

Mrs. Edwin Francis Holmes of Pasadena and her sister, Mrs. J. T. Harris, and her children of Salt Lake, are leaving in a few days for a motor trip to Santa Barbara, Del Monte and San Francisco.

Of Much Interest Here.

Mrs. Ella Gardner Horn of San Francisco and New York, but of Los Angeles before her marriage to the late Dr. Henry Horn, has just sailed from New York for London, where she will be married next Monday to Col. Pell of the British army.

Mrs. Horn is the only child of Mr. and Mrs. I. W. Gardner of Wilshire Boulevard and Wilshire Place, and before her marriage during the war was prominent in Los Angeles society. She was educated abroad and was in San Francisco studying to be a Red Cross nurse, when she met and married Dr. Horn, who had a brilliant war record. He was a brother of Gertrude Atherton, the novelist. Dr. Pell is well known in San Francisco and has also visited here. Mrs. Horn visited friends in Vancouver, B. C., all summer. The news is of particular interest here.

On Foreign Trip.

Mr. and Mrs. Gustav Knecht of San Francisco, who formerly lived here and who spent part of last winter in Los Angeles, have just left for New York, whence they will sail for Europe.

Miss Jones Home from East.

Miss Winifred Jones has returned from Allenhurst, N. J., where she had a delightful visit with Col. and Mrs. Oliver B. Hershman and their niece, Miss Cecile Boyd, at their summer home. Los Angeles friends of Miss Boyd, who spent the winter here, will regret to hear she is ill. Col. and Mrs. Hershman and Miss Boyd expect to return to Los Angeles after Christmas. Miss Jones is with her parents, Mr. and Mrs. Mattison B. Jones, at their summer home at Hermosa Beach, the family planning to return to Glendale in October.

Dainty Frock.

An afternoon frock of beige Canton trimmed with a sash of the same material. There are three wide tucks on the skirt and the sleeves are demurely short. The hat is made of blue "handmade" straw trimmed with pond lilies. (From Keystone View Company.)

Auction Tea.

Mrs. George Griffith was hostess yesterday at a delightful auction tea.

At San Felipe Ranch.

Mr. and Mrs. Fitz Hugh Phillips (Helen Duque,) who have not been home long from their extended honeymoon trip through Northern California, are now enjoying a bit of quiet recreation at San Felipe Rancho, the Duque country place, near San Diego, where a brother and sister-in-law, Mr. and Mrs. Thomas Duque, Jr., reside. Mrs. Thomas L. Duque has been visiting there, but is in town again.

Returning from Catalina.

Dr. and Mrs. Granville MacGowan and Miss Eleanor MacGowan, who have been enjoying the swimming, fishing and other entertainment at Avalon, are expected home on Tuesday.

In Del Monte.

Del Monte with its golf event is the mecca for many Los Angeles and Southern California society folk this week.

Mr. and Mrs. Howard J. Schoder and their daughter, Miss Pauline C. Schoder, arrived there Tuesday, and Mr. and Mrs. Everett H. Beaver, Miss Doreen Kavanagh, Miss Mildred Landreth, Miss Dorothy Hill and Miss Margaret Cameron went Monday. Others enjoying golf and the gay dinner parties in Palm Grill at Del Monte Lodge include Mr. and Mrs. Albert Llewellyn Cheney, Miss Catherine Cheney, Mr. and Mrs. John S. Cravens, Mr. and Mrs. William S. Hook, Jr., Llewellyn Bixby, Edward B. Tufts, Mr. and Mrs. W. H. Mead and daughter, Miss Lucile Mead; Mr. and Mrs. E. W. Dickey, Mr. and Mrs. M. S. Vosburg, Mr. and Mrs. Robert H. Finkbine, Mr. and Mrs. James A. Donahue and family, Mr. and Mrs. Erwin S. Armstrong, Mr. and Mrs. Harry M. Voorhies, Mr. and Mrs. A. D. Cameron, Mr. and Mrs. J. S. Mather and others.

Back from British Columbia.

Mrs. Louis C. Torrance, with her son and daughter, Louis C. Torrance, Jr., and Miss Katherine Torrance, returned home yesterday from a delightful three weeks' trip to British Columbia. They spent most of the time in Victoria, but visited Vancouver also.

Have Returned.

Mrs. Matthew S. Robertson and Mrs. Sloan-Orcutt, who have been visiting at Del Monte and San Francisco for the past month, have returned.

All-day Party.

Mrs. Q. W. Boardman is to entertain with an all-day party today that will begin with breakfast in honor of Mrs. John Percival Jones.

Here from Philadelphia.

Mrs. H. E. Wright of Philadelphia is a guest at the Ambassador and was a member of a party at the "Night in Italy" in Cocoanut Grove Tuesday evening.

Miss Bishop.

Miss Virginia Bishop, daughter of Mr. and Mrs. William T. Bishop, will leave in a day or two for La Jolla, where she will enter Bishop's School. The Bishop family has just returned from Catalina, where they spent part of the summer.

Back in Town.

Mr. and Mrs. Tom Robertson of West Adams street and their daughter, Mrs. Clarence Upson Young, have returned from Balboa, where they passed most of the summer. Mrs. Young has been visiting her parents all summer and will tarry through the winter. Her home since her marriage is in Ohio.

EDISON INVITED HERE.

Inventor Asked to Attend Exposition of Film Industry in Winter.

Thomas A. Edison has been asked by Frank P. Davison, director-general of the first annual Motion-Picture Industry Exhibit, to be the guest of honor at the film exposition here in January.

Mr. Davison has been a lifelong friend of the inventor, and as Mr. Edison is known as "the daddy of motion pictures," having perfected the first kinetoscope, the local man believes that the inventor should be especially honored at the first film fair to be held in America.

Plans for the exposition are maturing rapidly, according to Charles E. Sibert, executive secretary. Headquarters have been established at 215 Byrne Building, and the site for the exposition is to be selected at an early date.

MOTHER-IN-LAW GETS BLAME FOR TROUBLE.

Much of his domestic infelicity John J. Pennington, purser on a Coast steamer, blames on his mother-in-law. He says she once refused to permit him to see his wife, Grace M. Pennington, when he went to the house. Judge Summerfield yesterday ordered him to pay his wife $50 a month pending the trial of her suit.

THE NEW.

IN STORES AND HOMES.

NOVELTIES, IDEAS AND PRACTICAL SUGGESTIONS.

By Olive Gray.
Per E. B.

Up-to-Datest:

A dance frock, designed, one feels sure from its earmarks, for the half-blown bud who takes her college duties along the lines of frat hops with becoming seriousness and gives thought to her apparel for these momentous occasions. It is of geranium crepe and wired black Spanish lace. The bodice is cut with the ubiquitous boat-shaped neck, from which, it would seem, Paris is never to permit us to depart, and is innocent of trimming. The lace skirt is fulled at the belt beneath a garland of flat roses and drops undraped to within a modest twelve inches of the floor. There are crinolined hips, of course—the extended hip is the earmark of youth in party clothes, of which we spoke earlier.

Vanity boxes, rather larger in dimensions than those heretofore in use, covered in black vachette, the smooth surface of which is finely striped in gold. The lining of one of these sumptuous cases is of gold moire and there is a generous assortment of gold-stoppered bottles and gold-topped brushes within.

Sports shoes in dark tan and brown leather with distinct cuffs that turn back from the lacings of the front. The woman with a passion for finish in the details of her dressing matches her gloves to the color and style of her shoes and, with this type of oxford, she wears deep-cuffed gauntlets of softest kid.

Now is the Time to Buy:

The new autumn suit and blouse while the assemblage of seasonal styles is yet an unbroken one. The smart tailleurs of plush-like fabrics, with their long, slenderizing coat lines and their collars of soft furs—the latter so flattering when brought into close contact with cheek and chin—are objects of absorbing interest to the woman who is giving earnest effort to the planning of her winter wardrobe. While the one-piece frock of crepe or twill has by no means abdicated the high place in fashion it has occupied for the past eighteen months, it is an open secret among those a step in advance of the clothes-mode of the moment that suits, for street and semiformal wear, will be correct, even to the point of becoming a rage this coming half-year.

The rare rug or piece of decorative lace, to the possession of which you have, this long time, dedicated a certain corner of your savings bank. The recent importations in Chinese and Indian rugs show colorings and designs more alluring than those that have gone before, calculated to make the lover of the beautiful in floor coverings more ambitious than ever to start or increase a collection of oriental carpets. And, if the flame of covetousness is started by a peep at the new-old rugs the importers are showing, it is fanned by a sight of what those who make scouting after interesting patterns in the lace-making districts of Belgium, France and Sicily, have ferreted out and brought back to us. Merely to see the examples of Italian filet in the form of runners and table pieces that the art department of one of our great city stores is showing at the present time is an education.

* * *

The Glory of the New Blouses.

Pater familias, who pays the bills, invariably hopes the coming winter will be a mild one, as his mental vision projects itself ahead through the smoky haze of the coal-burning months. Any feminine member of his family, who is the possessor of one of the distinguished tailleurs of autumn, will be sure to throw the ewight of her thought on his side this year. For the suit argues the blouse and it seems like a wilful obscuring of beauty to hide, for the mere creature comfort of protection against winter's icy blast, the ornate beading and glory of coloring of the new in blousery under the enveloping bushel of a top garment be the latter ever so stunning in cut or richly furred.

It is, of course, of crepe, this blouse which makes the third and completing piece of the modish costume of fall. Who was it who spoke of the "crepeing paralysis" to which all womankind seems, latterly, to have succumbed? And it more often than not carries on, in its body tint, the shade of the suit. Exceptions there are, however, to this all-of-one-color rule as, for instance, a blouse of wood-colored georgette, embroidered solidly in bold figures done in green, red and dark-brown wool and planned for wear with a suit the exact brown of the embroidery. Another waist designed, this time, to accompany a plain skirt and closely fitting long coat of black cashmere duvetyne, was of the traditional red of the turkey globber's comb, its brilliancy added to rather than subdued by the scrolls traced in tiny gold beads across its widths.

* * *

Also on Blouses.

There were, though, it seems, almost superfluous to say, more blouses in this first sumptuous showing, in navy crepe de chine than in all other colors and weaves of crepe put together. Just as, by the same token, there are a greater number of navy suits and coat dresses each fall, in the initial display of fashions, than may be tallied in other colors. "Navy blue," you will be told, "is so good. It is so safe, like anything else conservative."

There is a variance so slight in style in the new blouses of autumn that one, at first glance, may be forgiven for saying: "Oh, I see—the same old thing." It is, with that infinitesimal difference that constitutes the dividing line between past and present, in style. There is the almost rigid adherence to the Chinese outline of yore. The newest blousses not only slip over the head, but they have the slit, six or eight inches down the front from the collar-bone, and the cord fastening that is an inseparable part of waist effect of feminine China. This presupposes the bateau neck which reigns without a shadow of rivalry—any other neckline than this elliptical gash calculated to admit the head in dressing is as rare as a white blackbird. You may see, if you look twice, here and there a set-in sleeve, but the majority of the blousses are running true to form in their kimonoed shoulders.

When it comes to the finish, tie-backs, straight, unbelted blouses and those that are confined at the waist by linked gordles of ivory or tortoise shell stand in the ratio of three to three. There is perfect unanimity in the manner of their embellishment which betrays an ambition to cover every exposed inch of surface with beading and embroidery, stitched scrolls and braidwork.

* * *

La Mode insists that:

Green, yellow, fuchsia and white are favored for evening.

The long, unbelted suit coat is only one of the favored styles.

Beads, fringe and fur trimming are seen on the new suits.

Fashion's Forecast

By Annabel Worthington

LADIES' ONE-PIECE DRESS.

A smart version of the popular chemise frock in handkerchief linen is shown in to-day's sketch. A touch of embroidery a wide sash and a frill collar constitute the trimming.

The ladies' one-piece dress is cut in sizes 36 to 42 bust. Size 36 requires 3¾ yards 36-inch material and 3 yards ribbon. Price of pattern is 15 cents. Transfer Pattern No. 4913 is 15 cents extra.

Every woman who wants to dress stylishly and economically should order at once the Summer issue of our Fashion Quarterly, which contains over 300 styles, dressmaking lessons, &c. Price 10 cents. Postage prepaid and safe delivery guaranteed.

No patterns are kept in the Los Angeles office of The Times. To get patterns send the price, in stamps or well-wrapped coins, and the number and size of the patterns desired to this address:

FASHION DEPARTMENT,
Los Angeles Times,
220 S. Wells St.,
CHICAGO, ILL.

All orders will be handled by this branch office in Chicago, and in order to eliminate the delay in forwarding we have arranged to have orders sent direct to the Chicago office.

The patterns will all be special patterns made for The Times.

Efficient Housekeeping

By Laura A. Kirkman

PEACH DISHES FOR THE DINNER TABLE.

It is time for good housekeepers to get their peach recipes together, and I offer the following to add to their collection:

Peach Salad: Remove the skins from ripe peaches by putting the fruit in a cheesecloth bag and lowering it into boiling water for about two minutes, then taking it out and plunging the bag into cold water for a second; the skins can then be removed easily with the fingers. Halve the peaches and place them round-side-down on tender lettuce leaves; fill the cavity in each half-peach with cream cheese and pour cream salad dressing over all. Serve very cold.

Peach Shortcake: Mix together 4 cups of bread flour, 1 teaspoon salt and 3 teaspoons baking powder; sift these dry ingredients into a bowl and rub into them, with the finger-tips, 6 tablespoons of butter. Now beat two eggs light without separating them and add to them 3-4 of a cup of sweet milk; turn this liquid mixture into the flour mixture and stir well, then pour the batter into two buttered layer-cake pans and bake for about 30 minutes in a hot oven. Split open while still hot and place on a large platter alternately with pared and sliced peaches which have been allowed to stand ten minutes sprinkled with enough sugar to sweeten them well. Put the sliced peaches on top of the upper layer as well as between all the layers, and pour sweetened cream over all. Serve at once.

Peach Dessert: Remove the skins from ripe peaches as described above, then quarter them, removing stones. Place them in a bowl with an equal quantity of quartered marshmallows and add enough whipped cream to moisten them well. The whipped cream should be sweetened to suit the taste and should also have a drop or two of vanilla extract added to it. Turn this dessert into glass cups lined with thin slices of any kind of cake, and serve very cold. This is as delicious as ice cream and is frequently served in place of the frozen dessert.

Every-Day Spiced Peach Salad: This is a delicious salad and easy to prepare. Make a spiced vinegar by combining 1 cup of cold water and 2 cups of strong vinegar, and put this on the range to boil with 2 tablespoons of sugar, a piece of stick cinnamon and 3 whole cloves; let boil ten minutes, then pour at once over halved, pared peaches in a bowl. Let the peaches stand in the vinegar in this way until the liquid is cold, then drain and place the fruit in a bed of lettuce leaves. Cover with Ordinary French dressing before serving.

Baked Peach Pudding: Scald 1 pint of milk in the upper part of a double boiler. Mix together 2¼ tablespoons of cornstarch and 4 tablespoons of sugar and stir these into the scalded milk; let cook over hot water until thick, stirring occasionally, then add 2 egg-yolks and, when well blended, 1 teaspoon lemon extract. Pour this hot mixture at once over 1 pint of fresh, ripe peaches which have been quartered and stoned and placed in a medium-size baking-dish. Beat the two egg-whites stiff, add to them 1-4 cup of sugar, and turn this meringue over the top of the pudding. Then slip the dish into a moderate oven for 12 minutes. Let cool, and serve.

[All inquiries addressed to Miss Kirkman in care of the "Efficient Housekeeping" department will be answered in these columns in their turn. This requires considerable time, however, owing to the great number received. So if a personal or quicker reply is desired, a stamped and self-addressed envelope must be enclosed with the question.—The Editor.]

Why Sunburn?

FRECKLE-OFF

—won't let you burn if you use it before going in sun, wind or sea

Ask for FRECKLE-OFF. Be sure you get the jar with a silver label. Don't let them give you "something just as good"—it doesn't exist.

By mail, large jar, $1, from FRECKLE-OFF CO., 924 Black Bldg., Los Angeles.

Let Beriault Beautify Your Hair Free

"Eliminate the cause of your impoverished, brittle or falling hair," says Professor Beriault, the Miracle Man, whose expert is now conducting popular FREE TREATMENT clinics in Los Angeles, "and your hair will be beautiful." It is because HAIR-BITTERS does remove the cause in so many instances that it is such a wonderful success. Only because it does do what is claimed, fast and sure, can Professor Beirault make you and others this FREE clinic offer.

Beriault's "HAIR-BITTERS"

The Most Remarkable Preparation Ever Discovered For Scalp and Hair Ills

Women whose loveliness was marred by poor hair have found complete relief in the Beriault preparation; men whose hair was falling out in handfuls now are proud of their fine, healthy hair, made soft and vigorous by HAIR-BITTERS.

The Beriault expert is here now. YOU should give us a chance to prove to you what HAIR-BITTERS will do for YOU. Attend the daily clinic. Receive a diagnosis and a treatment in private. Absolutely FREE. No obligation; no attempt to sell you anything. All we ask is that you tell your friends.

FREE TREATMENT CLINIC

The Owl Drug Co.

6th and Broadway Store, Los Angeles

Free Treatments Daily From 9 to 12 and 2 to 4

Don't Miss This Absolutely Free Demonstration of the One Treatment that Will Help Your Hair.

Always Ask for S. & H. Stamps

FARIS - WALKER

The 5th Store

BROADWAY AT FIFTH ST.

Agents for Standard Patterns

Fur Trim. ½ Price

For Trimming Fall Coats, Suits and Millinery

HERE'S one of the most timely sales held at the Fifth Street Store in a long time! We bought several thousand yards of these fur trimmings recently and will mark the entire lot Thursday at just ½ regular prices. Women who will trim their own garments for Fall will best appreciate this wonderful offering.

Black or Brown Coney ½ Price

$ 4 Coney Fur, 4-in. $2
$ 6 Coney Fur, 6-in. $3
$ 8 Coney Fur, 8-in. $4
$10 Coney Fur, 10-in. $5
$12 Coney Fur, 12-in. $6

Kit Coney ⅛ Price

$ 4 Kit Coney, 4-in. $2
$ 6 Kit Coney, 6-in. $3
$ 8 Kit Coney, 8-in. $4
$10 Kit Coney, 10-in. $5
$12 Kit Coney, 12-in. $6

Silver Gray Coney — In the Sale ½ Price
$6.60 Coney, 4-in. . . $3.30
$10 Coney, 6-in. . . . $5.00
$14 Coney, 8-in. . . . $7.00

Mole Coney Fur — ½ Price in the Sale
$6.00 Mole, 4-in. . $3.00
$9.00 Mole, 6-in. . $4.50
$12 Mole, 8-in. . . $6.00

Sealine ⅛ — Wonderful Values
$8.00 Sealine, 4-in., $4
$12 Sealine, 6-in. . . $6
$16 Sealine, 8-in. . . . $8

$10.00 Fur Collars

ONE of the big features of this ½ Price Sale will be these $10.00 large size Coney fur collars at $5.00. In black, brown or kit; for trimming Fall coats, capes, etc. Sale $5.00

Coney Fur Skins

WOMEN who will trim Fall millinery or coats or make their own collars will delight in this sale of full Coney fur skins at ½ price. In black, brown or kit; large size; $2.00 values at $1.00

Silk Blouses $2.48

Of Taffeta, Georgette, Crepe de Chine and Satin

THESE blouses for Thursday are such remarkable values they will surely go quickly at this reduction. Those of taffeta are in navy and black, embroidery trimmed. Overblouses of Georgette, crepe de chine and satin, trimmed in newest ways. Values to $5 at $2.48.

Overblouses $4.48

Crepe de chine, Georgette and tricolette, worth up to $7.50. Long or short sleeves with different style necks, trimmed with silk embroidery. All best fall shades.

Girls' Dresses $2.00

Dozens of Styles; Former $3.00 to $5.00 Lines

AN EXCEPTIONAL lot of girls' school frocks reduced. Ginghams, voiles, organdies, lawns, swisses, etc., in dozens of very attractive styles. Plain colors and combinations. Sizes 7 to 14—many flapper models, sizes 12½, 14½, 16½. All at $2.00. Sale on 4th floor.

Infants' Coats $2.98

DAINTY little coats in white only. Of pique, corduroy and cashmere; embroidered collars and belted; sizes 6 months to 3 years. Regular $5 values, 4th floor, $2.98.

Dresses $2.98

Bloomer dresses of good black sateen; belted models, embroidered with colored yarns. 2 to 6 years.

Doz. Dprs. $1.89

27x27 - inch flannel "Universal" diapers, hemmed and ready for use. Regular $2.25 doz. $1.89.

Rompers 98c

Regular $1.50 rompers, dresses and creepers of sturdy gingham in many styles; some belted; sizes 1 to 6.

Bloomers 59c

For girls 2 to 12, regular 75c, $1 sateen bloomers in black and white.

School Suits $6.75

Extra Knickers; Sale Second Floor

PREPARE for school now! These suits are made of a stout corduroy that will stand much hard wear and best of all—there's an extra pair of knickers with each suit! Sizes 7 to 17 years. Parents will surely delight in this wonderful bargain. Regular $9 lines at $6.75.

Mackinaws $7.50

3 to 17 Years

Double breasted styles with deep pockets and in colors that the boys like; 3 to 17 years; 2nd floor.

Knickers 75c

Regular $1.25

Sturdy crassimere and worsted knickers; good range of patterns; sale 2nd floor, 75c.

LKER
tore
IFTH ST.
Agents for Standard Patterns
e Price

ts and Millinery
treet Store in a long time! We recently and will mark the entire rim their own garments for Fall
Kit Coney
Price
4 Kit Coney, 4-in. $2
6 Kit Coney, 6-in. $3
8 Kit Coney, 8-in. $4
10 Kit Coney, 10-in. $5
12 Kit Coney, 12-in. $6
Sealine ½
Wonderful Values
$8.00 Sealine, 4-in., $4
$12 Sealine, 6-in. ..$6
$16 Sealine, 8-in. ...$8
ey Fur Skins
who will trim Fall millinery or or make their own collars will is sale of full ins at ½ price. wn or kit; large alues at..... $1.00
$2.48
Chine and Satin

$2.00
Lines
ns, voiles, organdies, lawns, swiss- combinations. Sizes 7 to 14—many 4th floor.
fants' Coats
$2.98
little coats in white only. Of corduroy and cashmere; embroid- collars and belted; sizes 6 months Regular $5 values, 4th floor, $2.98.
$2.98
resses of sateen; dels, em- with color- to 6 years.
s. $1.89
flannel diapers, ready for $2.25 doz.
Rompers 98c
Regular $1.50 rompers, dresses and creepers of sturdy gingham in many styles; some bolted; sizes 1 to 6.
Bloomers 59c
For girls 2 to 12, regular 75c, $1 sateen bloomers in black and white.

WARRANTS FOR FIRE SUSPECTS.

Arrests of Asserted Forest Arsonists Impend.

San Marcos Blaze Reaches Critical Stage.

Find Men Hurling Burning Cloth into Brush.

Several warrants have been issued, it became known yesterday, for the arrest of persons reported to have been concerned in the disastrous forest fires that have raged at intervals the past two weeks in the local and Santa Barbara forest reserves.

Information as to the identity of the persons under surveillance was withheld, but it is known that some who have been interested in getting past in the parlance of the south is known as "smoke money" are involved.

It is more than hinted that some of the blazes have been started by individuals out of work and money, who set fire to the underbrush and timber with a view to securing employment by the Federal authorities to get out the blaze. The pay is 50 cents an hour with subsistence, which in these days of unemployment is not to be despised. Some of the fires can be accounted for only by the theory of incendiarism.

FIRE AT CRISIS.

[EXCLUSIVE DISPATCH.]

SANTA BARBARA, Aug. 31.—The battle with the San Marcos fire reached a critical stage tonight. The fire was one of desperate fighting on the part of the big forces gathered to beat down the flames and of forward thrusts by the fire, which has steadily advanced on three sides, and is tonight crawling toward San Marcos Pass.

W. S. Greenlief, manager of a local hotel, reported to Sheriff Ross that he and two companions in their motor car chased two Mexicans near Rincon Point, on the coast highway, about fifteen miles north of Ventura tonight when they discovered that the Mexicans were lighting pieces of an old quilt and throwing the torches into the dry vegetation along the road.

Mr. Greenlief and his friends extinguished twenty-five small fires. The Santa Barbara men overtook the truck in which the Mexicans were riding and obtained the license number. Sheriff Ross is on the trail of the asserted firebugs and believes the men may know something of the conflagrations near Santa Barbara within the past few months.

The San Marcos situation became critical tonight after the wind shifted from southwest to northeast. A line of flames was steadily advancing upon the firebreak which the forestry service slashed through the dense mountain growth to serve as a last barrier to prevent the fire from reaching Goleta Valley's $1,000,000 walnut crop.

The fire passed above Cold Springs resort, where men were employed keeping the roofs of buildings drenched, and spread to Dead Man's Canyon.

New firebreaks to keep the fire from sweeping on Refugio Pass, through which the long-distance telephone line linking Los Angeles and San Francisco is strung, are being hurriedly cut through the brush tonight.

Only good generalship, say those who have watched the fight, has so far saved the residence districts of the mountain summits, where are situated some of the finest mountain lodges in America. The epic of the fire centers around the heroic faithfulness to duty of the forest rangers, who are acting as the field generals.

FIGHT NEW FIRE.

J. C. Reves, district ranger, has been dispatched with twenty men to fight the new fire at Big Pine which, the air scouts say, is growing large. The airmen report another fire two miles east of the Big Pine fire.

The fire in Lost Valley, in the Monterey district of the Santa Barbara forest, is under control tonight.

Reports that the San Marcos fire was started by cattlemen to increase forage next spring is given no credence by Forest Supervisor Sloan, who declares that some of the fires may be of accidental origin, but most of them have been deliberately started by deer hunters. Sentiment favoring the closing of the reserve to hunters and campers on the outbreak of a forest fire is growing here.

DOLL SALE FOR CHARITY.

Little dolls and big dolls, baby dolls and doll-babies of every imaginable kind will invade Los Angeles tomorrow, inaugurating in original fashion the big Child Welfare Campaign to be conducted by the Bureau of Catholic Charities from September 1 to 13.

The "orphan doll" sale will be one of the novel adjuncts of the campaign, this phase of the big philanthropic program being carried on by a great committee of women under the chairmanship of Mrs. Dennis P. Kearney.

So if you see a host of prominent men and women on the downtown streets of the city during the next week or ten days, carrying in their arms a rag doll, or even a score of them, don't put them down as mere faddists, but know that they are listed in the great army of humanitarians.

For weeks and months hundreds of volunteer workers have been engaged in making and dressing this array of 25,000 dolls in readiness for the sale and tomorrow these little manikins will be offered from every corner and from "stations" established in banks, stores and other prominent locations.

The doll sale will be officially launched today and at the same time the big campaign will be opened throughout the entire city and county. Hundreds of volunteer workers are enlisted in the cause, the object of which is to carry happiness, health and cheer into the hearts of thousands of little children.

The opening event of the doll sale will be featured this evening at the Cinderella Roof Garden, where a special program will be presented.

The sale will be conducted at the Cafe by twenty beautiful Spanish girls, while Miss Edna Murphy, one of the stars of Fox's "Over the Hill," will aid, as will Bert Lytell. Miss Thelma Crocker will contribute a bit of singing to the event.

FORMER MAYOR'S WILL IS FILED.

(Continued from First Page.)

ing to friends of the relatives of Mr. Hazard.

The petition mentions twenty-nine heirs who may share in the one-quarter of the estate left to the respective heirs of the decedent and the first wife. Two of these are sisters residing in this city, Mrs. Mary Taft and Mrs. Abbie J. Lechler.

No estimated value of the real estate left by Mr. Hazard is mentioned in the petition, but it is stated that the income from it is $1500 a year. Personal property made up of stocks and bonds is estimated to be worth $75,000, the annual income from which is estimated at $3600.

Pens Farewell Note and Fires Suicide Shot.

"Dear Loved Ones: It grieves me to bring this sorrow upon you, but I can no longer stand this extreme nervousness and wakeful nights. You will find me in the garage. Good-by. DADDY."

Leaving the above note to his wife and 16-year-old daughter, August V. Goodsight, aged 65 years, a retired distiller, shortly before noon yesterday went into a grage at the rear of his home at 411 South Norton avenue and ended his life by firing a bullet from a revolver into his right temple.

Detective Sergts. Cato and Cline found that Mr. Goodsight had been suffering from a bullet wound in his side inflicted some time last May. This wound, Mr. Goodsight had asserted, was inflicted accidentally, the report states. The detectives declared that they were satisfied that ill health was the motive for Mr. Goodsight's suicide. The body was removed to the W. A. Brown undertaking establishment.

MOON FETE MUSIC.

Distinguished Artists will Be Heard at Tujunga Festival.

Among the interesting features at the Tujunga Moon Festival, beginning tomorrow and ending on the 6th inst., will be the Sunday evening program, under the auspices of Mrs. Genevieve Stanley Adams, and arranged by Bessie Chapin, well known violinist. It will feature such prominent artists as Constance Balfour, prima donna soprano; Sol Cohn, New York violinist; Max Alexander, tenor, and Mme. Lucy Fuhrer-Genter, 'cellist, assisted by Miss Ruth Shaffner, accompanist, and the Glendale band. On Monday evening one of the free attractions will be a program by Mme. Rossi Gish, violinist; M. Chernoff, 'cellist; and Mrs. Jessie Kimpel, pianist.

FISHER DEALS FAIL.

Petition in Bankruptcy Filed by Apartment-House Man.

Listing his assets at close to $2,500,000 and his liabilities at approximately $1,000,000, Herman Fisher, well-known operater in apartment-houses, filed a petition in bankruptcy yesterday in the United States District Court. The largest creditors listed are in Long Beach. Mr. Fisher was also interested in the Whitley tract, Hollywood, and his liabilities include a $100,000 mortgage on property there he values at $500,000. Merchants who supplied furnishings for apartments are among the creditors.

EIGHT-YEAR SERVICE IS CONCLUDED.

Carter Today Celebrates Long Period as Collector of Internal Revenue Here.

John P. Carter today will celebrate the completion of his eight years service in the responsible post of Collector of Internal Revenue in the sixth California District.

His commission bears date of July 31, 1913, but he did not assume the duties of the position until September 1, when he succeeded Claude Parker. At that time there were but nineteen attaches of the office, and the record shows that there had been no change in the personnel in the past eight years, except by death or resignation. All of the original appointees were Republican, with a single exception, and with the exceptions noted they are still in the service.

Almost immediately upon the assumption of office by the Collector, the first income tax law was passed taking effect October 3, 1913. It was the task of Collector Carter to explain the various features of this law, with its various changes since that time, and this information had to be explained to thousands of taxpayers. The income tax schools conducted by Collector Carter are well remembered.

Collector Carter yesterday, to celebrate the end of eight years in the government service, announced that there had been an increase of almost $200,000 in the collections for the month ending last night, as compared with August, 1920. The collections for August, 1921, amounted to $2,613,637.23, divided as follows: Income tax, $473,612.09; miscellaneous, $1,940,025.13.

The collections for August, 1920, totaled $2,428,276.39, divided as follows: Income tax, $1,067,929.01; miscellaneous, $1,360,347.38.

PRESENTATION MADE BY LEGION MEMBERS.

Dr. A. D. Houghton, chairman of Post No. 8, American Legion, Fred Dean and John M. Miller, members of the executive committee, and Commander Henry Wheeler, of the same post, formed a committee representing the American Legion which visited the Million Dollar Theater last evening and presented Sid Grauman with a beautiful illuminated silver tray. This gift was an expression of gratitude for the many favors and benefits the exhibitor has given the Legion. It marks the first time the members have ever bestowed such a token of their appreciation on a private citizen. Dr. Houghton made the presentation speech.

The development of Motor Transportation

Since the appearance of the first gasoline-driven vehicle—more than a quarter of a century ago—motor transportation has advanced far beyond the greatest expectations of the early pioneers.

There have been many contributing factors; the perfecting of the motor car in comfort and dependability; the construction of smooth durable highways; the production of a motor fuel—Red Crown gasoline—which meets every test for power and mileage; and finally, the Standard Oil Service Stations at convenient locations, making Red Crown gasoline readily available to motorists.

Look for Standard Oil Service Stations and for the Red Crown sign at garages, service stations, and other dealers. There you will be able to get good service with Red Crown gasoline.

STANDARD OIL COMPANY (California)

Copyright, 1921, Standard Oil Company (California)

Red Crown
the Gasoline of Quality

Barker Bros.' Annual Summer Sale Offers
THOUSANDS of Inducements for Prompt Buying

This Mohair Wing Davenport Regularly $200—a Special at . . $147.50

The Chair Regularly $115.00, Is Now . . . $75.00

Mulberry mohair is the covering of these extremely luxurious pieces. Loose spring cushions on a spring seat; spring edge, web bottom, hair and moss construction—what more could be desired to make these pieces merit the term "de luxe?"

Mahogany Gateleg Table

For the Breakfast Room or Small Dining Room, An Unusual Special at $59

$75 is the regular price of this good-looking and well-built gateleg table. It measures 48 inches in diameter, and is conveniently equipped with a drawer for silver or for stationery.

5-Piece Dining Set

(Queen Anne style finished in antique mahogany)

Specially Priced Complete at $98

This worthy dining-room furniture group consists of a 48-inch round Dining Table and four side Chairs having the slip-seat construction, upholstered in genuine blue leather.

This same set, with 54-inch Dining Table, is specially priced at $107.50

"Pilgrimage Play" Seats Are on Sale in Barker Bros.' Music Department—Last Week

Complete Furnishers of Successful Homes

Barker Bros
ESTABLISHED-1880

Broadway, Between Seventh and Eighth

Hamburger's
ESTABLISHED 1881

Turn Care Into Pleasure With a
VICTROLA
25.00 to 480.00
On Convenient Terms of Payment

Hamburger's Music Salons offer you MORE than choice of the latest records—they offer the relaxation of perfect appointment that is so much a part of music—so much to be desired in making record or instrument selections!

Victor Records
September Now on Sale

RED SEAL RECORDS

64861	La Wally—Ebben? Ne andro lontano (Farewell, My Joyous Home)	Frances Alda
87300	Villanelle (Stoella)	Leonora Hurt
64873	Melody Polonaise (Chopin-Liszt) Piano	Alfred Cortot
74789	Don Carlos—Per me giunto e il dì supremo (The Day Supreme)	Giuseppe de Luca
64913	Samson—Seven fl am (While My Heart Its Joy Revealing)	Amelita Galli-Curci
64913	Santa Lucia Lontana (Santa Lucia, I Long for You)	Mariano Stabile
74884	Gypsy Airs, No. 9 (Zigeunerweis) Violin	Jascha Heifetz
64874	Serenade (Drdla) Violin	Fritz Kreisler
64863	Learn to Smile	John McCormack
74894	A Dream of Love (Liebestraum) (Liszt) Piano	Olga Samaroff
74899	Julius Caesar—Antony's Oration (Part I)	E. H. Sothern
74760	Julius Caesar—Antony's Oration (Part II)	E. H. Sothern
74885	Damnation of Faust—Rakoczy Hungarian March	Toscanini and La Scala Orchestra

DANCE RECORDS

18779	No-Jo—Fox Trot	The Benson Orchestra of Chicago
	Sun-o'Oriental Fox Trot	The Benson Orchestra of Chicago
19783	In My Tiger Canoe—Waltz	Hackel-Horne Orchestra
	Where the Lazy Mississippi Flows—Waltz	Hackel-Horne Orchestra
18787	You're the Sweetest Girl—Medley Fox Trot	Paul Whiteman and His Orchestra
	Vamping Rose—Fox Trot	All-Star Trio and Their Orchestra

POPULAR RECORDS

45836	Virginian Judge—Third Session (Part 1)	Walter C. Kelly
	Virginian Judge—Third Session (Part 2)	Walter C. Kelly
45891	There's a Corner Up in Heaven	Olive Kline and Elsie Baker
	Little Tin Soldier	Olive Kline and Elsie Baker
18780	All the Way to Calvary	Homer Rodeheaver
	Where the Gates Swing Outward Never	Mrs. William Asher and Homer Rodeheaver
18781	I'll Take You Home Again, Kathleen	Henry Burr and Peerless Quartet
	When the Corn Is Waving, Annie Dear	Henry Burr and Peerless Quartet
18782	You Made Me Forget How to Cry	Henry Burr
	Sunshine	Vernon Dalhart
18784	Stand Up and Hear Your Father an Old Time Tune. Billy Murray and American Quartet	
	I Wonder Where My Sweet, Sweet Daddy's Gone	Aileen Stanley
18785	Marine Corps Institute—March	United States Marine Band
	The Stars and Stripes Forever—March	United States Marine Band
18786	There's Only One Pal After All	Charles Hart and Elliott Shaw
	Merry Head	Peerless Quartet
18779	My Treasure (Tesoro Mio)—Waltz—Accordion	Pietro
	Sorrento Waltz—Accordion	Pietro

(Hamburger's—Music Salons—Fifth Floor)

Watch Torrance

Why?
Fortune promises oil — that means big profits for land owners.
FREE
Excursion Today
Dominguez Land Corporation
605 S. Figueroa
Phones 60588

W. Dwight Hammond
AUCTIONEER
Quietly the largest auction house in the Southwest
639-55 So. Main Phones 63545 & 67870
"BUY AT AUCTION"
Expert in Every Branch of the Auction Work—Watch Ads for Big Sales. Phone 63545; 67870.

MEN, WOMEN AND THINGS IN THE WORLD'S NEWS

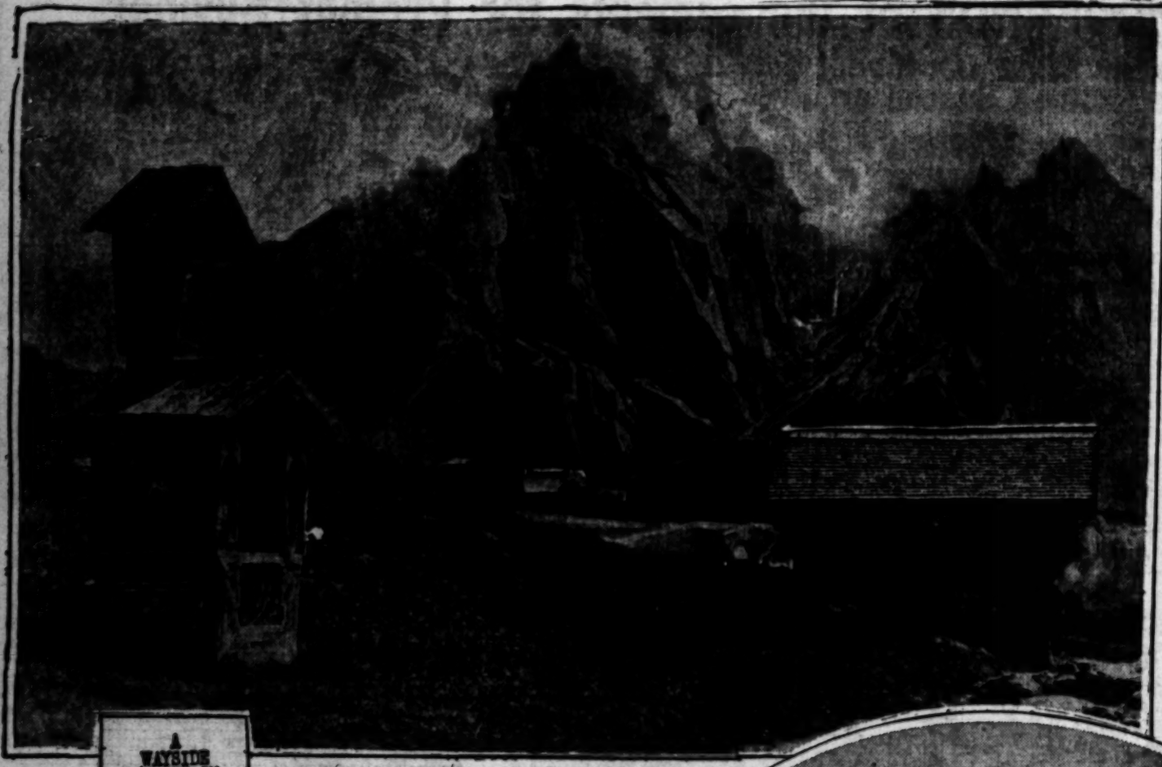

A WAYSIDE SHRINE IN THE TYROLEAN ALPS

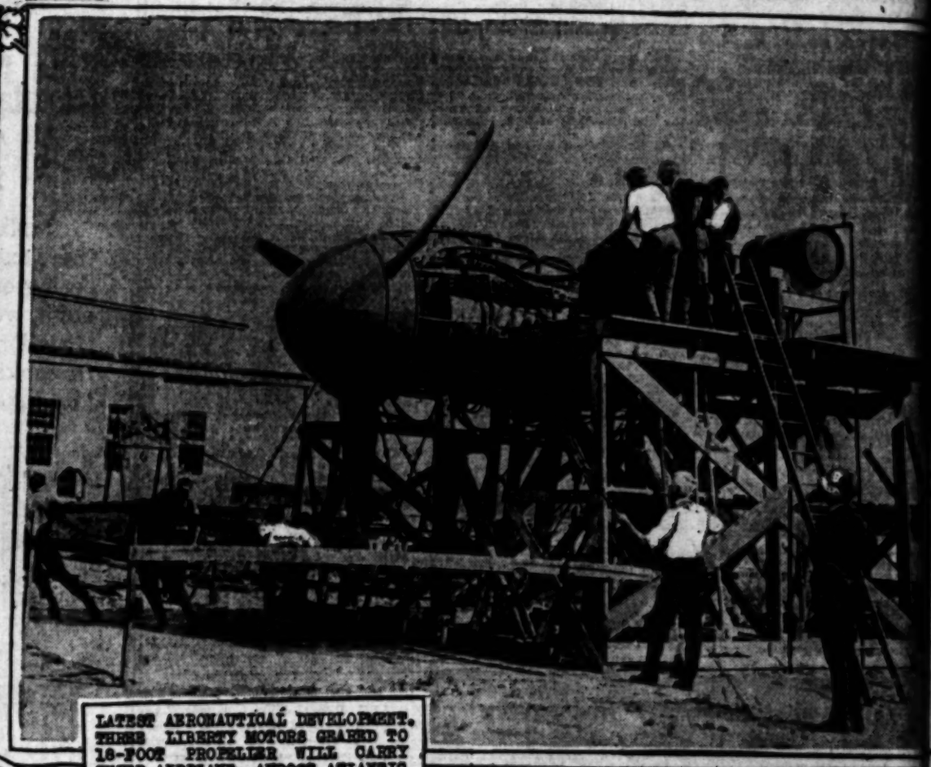

LATEST AERONAUTICAL DEVELOPMENT. THESE LIBERTY MOTORS GEARED TO 18-FOOT PROPELLER WILL CARRY SUPER AIRPLANE ACROSS ATLANTIC IN TWENTY HOURS

MRS. LOUIS E. MAYFIELD WIDOW OF THE COMMANDER OF THE KIS

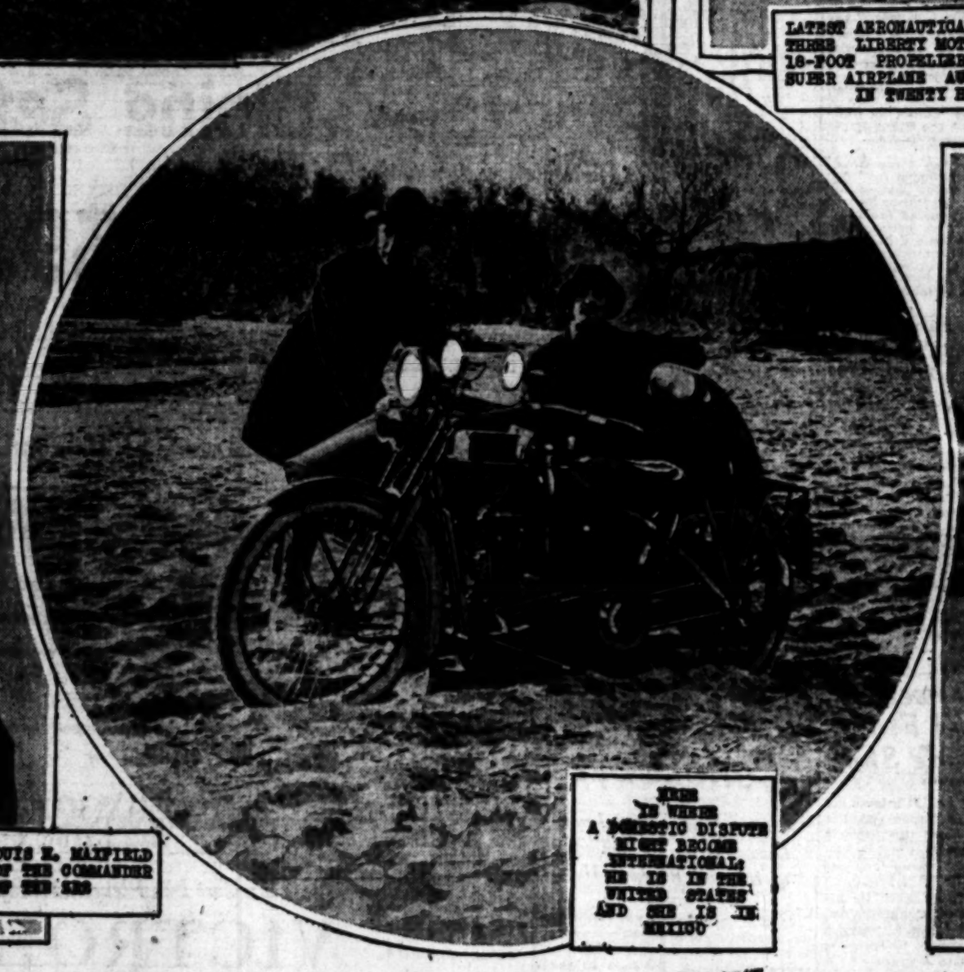

HERE IS WHERE A DIPLOMATIC DISPUTE MIGHT BECOME INTERNATIONAL: HE IS IN THE UNITED STATES AND SHE IS IN MEXICO

ERNEST CARTWRIGHT A PARTICIPANT IN THE SOCIETY CIRCUS AT THE HOLLYWOOD BOWL

JACK DEMPSEY IN A FRIENDLY BOUT WITH SAMUEL VAUCLAIN PRESIDENT OF THE BALDWIN LOCOMOTIVE WORKS

AMERICAN BOYS IN NEW YORK WHO WANT TO VOLUNTEER TO HELP SPAIN FIGHT THE MOORS

Photos by Keystone View Co.

CHAMBERLAIN'S COLIC, CHOLERA AND DIARRHOEA REMEDY.

ONE FLUID OUNCE CONTAINS 45 PER CENT ALCOHOL, 10.7 PER CENT ETHER (A PREPARATION OF ALCOHOL), 10 GRAINS CHLOROFORM.

FOR THE RELIEF OF Pain in the Stomach and Bowels, COLIC, INTESTINAL CRAMP, DIARRHOEA

Manufactured by CHAMBERLAIN MEDICINE CO. Des Moines, Iowa, U. S. A.

PRICE, 35 CENTS

Don't endure those ugly skin blemishes when RESINOL Soothing and Healing Clears away blotches easily and at little cost Have a healthy skin that everyone admires Keep a jar on hand

BLACKHEADS PIMPLES AND BOILS

You should regard these outbreaks as danger signals. They are a sure sign something is wrong within. Look to your blood at once. The poisonous matter may have collected in too great abundance until the danger point has been reached. Start right now, today, to purify your blood with S. S. S.

Write Special Booklet on for individual advice, without charge. Address: Medical Advisor, 161 Swift Lab., Atlanta, Ga.

S.S.S. The Standard Blood Purifier

Get S. S. S. at your druggist.

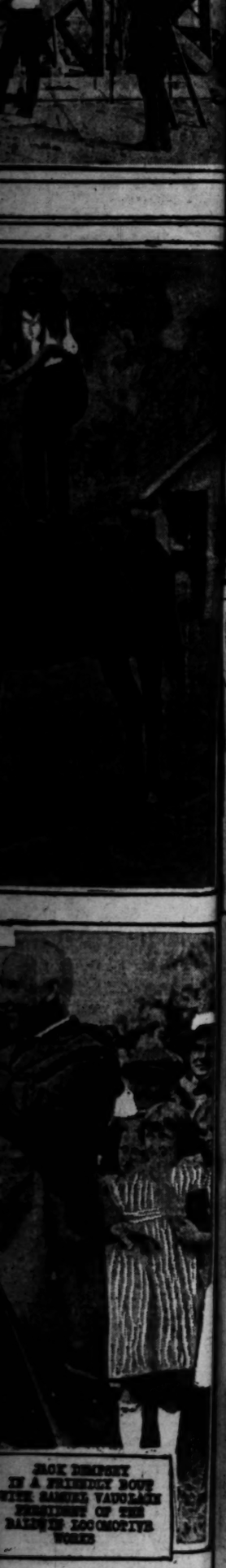

JACK DEMPSEY IN A FRIENDLY BOUT WITH SAMUEL VAUCLAIN PRESIDENT OF THE BALDWIN LOCOMOTIVE WORKS

FIGHTS BANDITS, SHOT TO DEATH.

Cafe Man Pays With Life in Saving His Money.

Police Hunt Two Murderers in Stolen Auto.

Slayers Flee Amid Shower of Workmen's Missiles.

(Continued from First Page.)

was pay day at the Wilson plant and Mr. Wagner was in the habit of cashing pay checks for the workmen.

BATTLES BANDITS.

As soon as Mr. Wagner realized the men were trying to rob him he began a violent struggle, wresting himself from the grasp of one of the men and rushing back of the counter to protect his money. The second bandit, seeing him block the way to the cash till, started firing, the first shot being at Wagner's feet, according to Mrs. Blanco.

Mr. Wagner seized his own revolver and the three men engaged in a hand-to-hand fight that was continued in the street, where Mr. Wagner was beaten on the head and finally shot through the heart. The two assailants jumped into their waiting machine and escaped. A hammer thrown by George Helkey, a carpenter, struck the car used by the bandits and lodged on the running board. Other workmen threw pieces of pipe and other missiles.

During the death struggle Mrs. Blanco was crouched under a counter, and she took advantage of the first opportunity to crawl from the building through the back entrance into a corn field. She says she was so frightened she remembers little of the gunmen's appearance. Both wore full-face masks and both seemed to be Americans. One apparently was in his early twenties. One was about five feet and six or seven inches tall and the other five feet and seven or eight inches tall.

STOLEN CAR USED.

Detective Sergts. Wood, Murphy, Zeigler and Wallis responded to the call sent in from the Wilson company plant. They found that the two bandits drove up in a Chandler chummy roadster, license number 164548, faced it toward the south and then ran into the lunch room. The car was stolen Tuesday night from George Hackathorn, 4 South Carondelet street, police reports indicate. It is a dark blue machine with white wire wheels.

The restaurant is a small place and it is believed only some one familiar with Mr. Wagner's practice of keeping large sums on pay day would have attempted to rob it.

Two sons of the slain man, Herman and Louis Wagner, are employed at the Cudahy packing plant, about one block from the scene of the murder. Herman was at the Wagner home, 612 Plymouth street, and his brother was driving a truck for the Cudahy company at the time.

NATIVE OF RUSSIA.

In addition to the two sons, a daughter and a widow are left, the daughter, Mrs. Elizabeth Ernst, living Pasadena. The body was taken to the Garret & Co. mortuary and funeral services will be arranged later. Mr. Wagner, who was a native of Russia, had lived in the United States thirty-five years, coming here two years ago from New Jersey.

Deputy Sheriffs Perdue, Jones, Harrington, Dennison and Valarde also were detailed to the investigation from the Sheriff's office, but returned without having made an arrest.

When Blazing Guns of Bandits Deal Death.

Figures in Daylight Slaying of Storekeeper.

RITES FOR DRY CHIEF.

Funeral of Rev. E. S. Chapman, Antisaloon Leader, Today.

Funeral services for Rev. Ervin S. Chapman, D.D., LL.D., antisaloon leader and author, will be conducted today at 10:30 a.m., in Immanuel Presbyterian Church. Dr. Chapman died Tuesday, at the age of 81 years. For many years he was superintendent of the Anti-Saloon League of California.

The funeral service will be conducted by Rev. Hugh K. Walker, pastor of the First Presbyterian Church. Burial will be in Rosedale Cemetery.

The pallbearers will be Rev. S. T. Montgomery, Rev. Guy Wadsworth, Ernest J. Lickley, James G. Warren, Charles Campbell and Dr. C. C. Stephanson.

The honorary pallbearers will be J. O. Bullock, S. P. Mulford, J. Ross Clark, E. E. P. Clark, former Judge Waldo Forte, Judge Hahn, A. B. Cass, J. H. Braly, Lyman Stewart, E. L. Doheny, M. L. Godfrey and Rev. W. S. Young.

STANDS PAT IN HARBOR JOB FIGHT.

Mayor is Expected to Win Battle for Confirmation of Three Commissioners.

Predictions at the City Hall yesterday were that Mayor Cryer will win his battle with the City Council over the confirmation of Edwin M. Daugherty as president and W. P. Jeffries and William R. Dickinson as members of the Board of Harbor Commissioners. At a conference in the Mayor's office, which was attended by all of the members of the Council, the Mayor again reiterated his stand that the appointive power for members of the Board of Harbor Commissioners rests solely with him, and that it is up to the Council to confirm or reject the selections.

The Harbor Committee of the Council is expected to meet today or tomorrow to consider the appointments and will report to the City Council on Friday or Monday morning. Then will come the vote on each of the appointments, and it was generally believed that William R. Dickinson would be approved without opposition and that W. P. Jeffries would be confirmed over the opposition of President Criswell and Councilman Wheeler. There was still some doubt as to whether or not Mr. Daugherty's appointment would receive the five votes necessary for confirmation. Councilman Langdon will vote against Mr. Daugherty, Councilmen Allan and Mallard will vote for the confirmation and Councilman Mallard was of the opinion yesterday that when the final vote was taken Mr. Daugherty would be confirmed with the rest of the appointments.

MORE TAKE CHANCES.

Marriage License Increase Over July is Ninety-three.

There were issued in Los Angeles county last month, 920 more marriage licenses than in August, 1920, and ninety-three more than in July, this year, according to announcement made yesterday by Miss Emma Higgins, in charge of the marriage license department. The total number issued last month was 1160.

SCHOOL BONDS SOLD.

The California Company was awarded $161,000 bonds of the Burbank Union High School district at a sale of bonds before the Board of Supervisors yesterday. The bonds, drawing 5½ per cent interest, were sold at par.

GIVES JUDGMENT IN FAMOUS MULE FIGHT.

FACT THAT RANCHMAN CAN'T READ, WRITE, TAKEN IN TO ACCOUNT BY COURT.

U. S. District Judge Bledsoe yesterday handed down a decision for the defendant in the long-drawn-out case of H. B. Thornberry, a mule dealer of Missouri, against R. D. Freeman of San Luis Obispo, to recover an unpaid balance of the asserted value of fifteen registered jennets that the California rancher had purchased of Mr. Thornberry.

It is ordered that all parties occupy the position held before the contract for the sale of the animals, and that Mr. Thornberry pay Mr. Freeman $2500 for a jack he had purchased at the time, concerning which there was no contention, and $125 each for the fifteen jennets, all of the animals, with the increase since the purchase by Mr. Freeman, to be delivered to Thornberry, at San Miguel.

Under the contract Mr. Thornberry was to deliver the jennets to Mr. Freeman, and they were to be registered and pedigreed. The court holds that the stock was not pedigreed, and that Mr. Thornberry had no intention of furnishing a pedigree or register, at least he had not fulfilled the law in that respect as it is understood in California. There was a total lack of consideration in the opinion of the court.

When Mr. Freeman found that the jennets did not come up to the contract, he brought an action for a rescission in the Superior Court of San Luis Obispo, that later appeared in an action of Mr. Thornberry against Mr. Freeman to get a judgment for the unpaid balance said to be due on the stock. Judge Bledsoe also declared that the fact that Mr. Freeman can neither read nor write was a factor in the case.

When the case was tried about a year ago, there was a flood of evidence on the subject of pedigreed stock, and just what a pedigree is worth.

WANTS NEW BADGES.

Jones Seeks Sterling Silver Shields For Los Angeles Patrolmen

Los Angeles policemen are to wear sterling silver shields, if the recommendation of Chief Jones and the Board of Police Commissioners is approved by the City Council and the $5,000 required to purchase the new badges is appropriated. In order to outlaw the present badges, a new design has been approved by the police commissioners. The new badge will not be a star, as first proposed, but will be a shield, similar to the present design, though surmounted by an eagle. Officers above the rank of sergeant will wear gold badges of the new design.

[For information about Times Puzzle see Page 1 of this section.]

Puzzle Coupon: To be used by contestants in competing in Classes "B," "C" and "D." Enclose it with your list of names.

Puzzle Manager,
Los Angeles Times, Los Angeles, Cal.

Enclosed find $ for which please send the LOS ANGELES TIMES for a period of months to

Subscriber's Name .....

Address .....

City ..... *State* .....

Date to Start Subscription .....

Also Fill Out This — The above subscription is to be credited to me and entitles my list of names to compete in Class .....

Contestant's Name .....

Address .....

City ..... *State* .....

Make checks or money-orders payable to The Times-Mirror Company, Los Angeles, Cal.

Remember: Either New Subscriptions or Renewals of Old Ones Will Count.

It is the *White Tuna Meat* that is so delicate and so fine in flavor. That makes such tasty salads and is such a splendid hot-weather food.

Catalina Brand Tuna is all white meat and, to preserve the original, delicate Tuna flavor, the utmost care is used in the cooking and seasoning.

By asking always for the *Catalina Brand*, you will be sure of getting selected white meat Tuna with the perfect flavor. Accept no substitute, for this Tuna of finest flavor costs no more.

CATALINA TUNA

International Packing Corp.
J. E. Van Landingham Co., Distributors

"Man works from sun to sun,
But woman's work is never done."

THE busy housewife knows no hours. For her own personal shopping and banking she must steal an hour or two whenever she can—sometimes in the cool of the morning before the rush hours of midday—perhaps in the late afternoon just before dinner.

Whenever convenience and necessity demand, the woman depositor finds the Hellman Commercial and Savings Bank ready to serve her—its All Night and All Day service fitting perfectly into the uncertain schedule of her household duties.

The dimes and dollars saved from the household allowance and placed at four per cent in this bank will make possible that coveted luxury or that longed-for trip "Home to see the folks."

TODAY IS THE DAY TO BEGIN

Hellman Commercial Trust and Savings Bank

-SIXTH AND MAIN-

7th and Figueroa
3rd and Spring
10th and Hill

24th and Hoover
Blythe
Riverside

Tested for TIME

NOT long ago, to permanently build the walls of a home, stone, granite or brick was invariably used. Construction required a long period of time, and the material was costly.

Now—LOCK LATH, the modern, permanent wall base, has made wall construction quick, lasting and economical.

LOCK LATH composition is of a plastic mineral substance with a cover of treated paper. Recent exhaustive tests have proved LOCK LATH 36% stronger than other similar types of lathing material. Thousands of buildings now standing are sufficient evidence of the strength and durability of

LOCK LATH WALLS

Factory—
7855 Santa Monica Blvd.

Telephone—
577-036

PLASTOID PRODUCTS INCORPORATED LOS ANGELES CALIF

LOCK LATH Patented

The Baldwin Piano

Uprights Grands Player Pianos

Hamburger's

Those who love the instrument of mellow, golden tone will find the Baldwin Piano irresistible. Hear the Baldwin before you make a final choice.

Music Salons, Fifth Floor

Auto Loans to Individuals!

DEALERS' RATES—QUICK ACTION

A. I. LASKER CORPORATION

Pico 9786

319 MARSH-STRONG BUILDING

Every City has one big want-ad medium. In Los Angeles, it's The Times.

Hamburger's
ESTABLISHED 1881

September—a Month of "Trade Wind" Events

There Are No "Doldrums" in Hamburger Merchandising

"Trade Wind" Event of Staple and Fancy Linens!

2.95 Linen Damask, 1.50 Yard

High grade, full bleached, pure Irish linen damask that came direct from Belfast to take part in the great September sales. The rich satin luster, the beautiful patterns are such that might grace any table. Width 70 ins.

1.75 Damask, 1.35 Yard

Over 2000 yards of heavy Union linen damask—a value that sets a new record for Hamburger's famous department. Silver bleached and several striking patterns. Width 64 inches.

1.35 Union Linen Damask, 59 inches ..... 95c yard

Linen Pattern Cloths, 6.95

Think of buying 72x72-inch Irish linen cloths for such a price. Reason enough why women should lay in a supply for the coming season. Heavy weight, fine satin luster.

10.00 Irish Linen Napkins, 20x20, dozen 8.50

85c Linen Huck Towels, 45c ea.

Such variety as is seldom presented in a sale—and all in that fine, clear weave that marks them as distinctly superior in every sense of the word. Size 18x36.

1.50 and 1.75 Linen Huck Towels, 23x38, each....95c
1.00 Linen Huck Towels 18x36, each.....60c

12.50 Linen Cloths, 9.50

Just 501 That fact adds zest to the low price—a reduction made simply because there are no matching napkins. A tablecloth of highest quality—beautiful designs, size 70x70. Very special at 9.50.

Odd Table Tops Reduced

High time for apartment-house owners, hotel managers—to say nothing of the private householder—to buy and buy generously while economy is so apparent. Heavy Union linen, bleached and unbleached, dice and stripe designs.

5.00 Bleached, size 45x45 at.....2.50
6.50 Bleached, size 54x54 at.....3.50
2.00 Unbleached, size 45x45 at.....1.25
3.75 Unbleached, size 68x68 at.....2.25
4.75 Unbleached, size 68x86 at.....2.50

Sale of Odd Linen Table Cloths

Five hundred distinctly superior cloths—without matching napkins—now have a place in Hamburger's stocks. Out they go at fractional prices. All pure linen, hemstitched or hemmed. Circular or square designs.

12.00 and 12.95 Hemstitched Table Cloths, 66x66 and 66x84 at.....7.50
15.00 Hemstitched Table Cloths, 64x82 at 8.50
20.00 Hemstitched Table Cloths, 66x86 at 12.50
8.00 Hemmed Table Cloths, 52x52 at.....5.00
Specially Purchased Table Cloths, 68x68 ...4.69

Borano, Mosaic and Filet at Startling Reductions

Finest of fancy linens procurable—perfect in every way—but because lines are not entirely complete, Hamburger's allows them to join the "Trade Wind" Event values.

300.00 Centerpieces, 72-inch.....150.00
300.00 Centerpieces, 90-inch.....150.00
275.00 Centerpieces, 72 and 80-in. 137.50
200.00 Oblong Pieces, 36x72 at...100.00
200.00 Fine Cluny Center, 68-inch 100.00
150.00 Fine Cluny Center, 68-inch 75.00
125.00 Filet and Cut Work Center, 72-inch 62.50
125.00 Borano Center, 45-inch....62.50
100.00 Filet and Cluny Center, 68-inch 50.00
100.00 Oval Mosaics, 24x36 at....50.00

Cluny Pieces Reduced

Undoubtedly there are sizes that every woman will find, all very pressing needs—but they constitute the odd sizes in Hamburger's stocks—and the pieces that have been used for display.

85.00 Filet and Cut Work Set, 25 pieces 42.50
40.00 Filet Centerpiece, 36-inch...20.00
25.00 Filet Centerpiece, 24-inch...12.50
20.00 Filet Centerpiece, 24-inch...10.00
65.00 Cluny Centerpiece, 72-inch 48.75
50.00 Cluny Centerpieces, 63-inch 37.50
30.00 Cluny Centerpiece, 70-inch 22.50
25.00 Cluny Centerpiece, 54-inch 18.75
20.00 Cluny Centerpiece, 54-inch 15.00

(Hamburger's—Main Floor—Today)

Turkish Bath Towels, 50c

A value so great that it is deserving of a prominent place in Hamburger's "Trade Wind Event." Large size, 22x44-inch — extra heavy, full bleached. A double ply towel, very extraordinary at 50c each.

Turkish Towels, 18x36 and ribbed 19x38, special, 25c each

No Value "Calms"—Instead—a New Month, New Merchandise—and the Trade Wind Events!

No "Calms" when the flag of progress might droop on the masthead—when the Port of Good Times might seem so distant as to discourage the "crew!"

It is September—and the "Trade Winds" are blowing—an analogy Hamburger's has been pleased to use in exhorting the merchandise crew to BETTER efforts!

It is September and the Ship of the Store is laden full with New Merchandise—New—beautiful — vast assortments.

New Merchandise that the "Trade Wind" events will bring to you with every close marking in price that the ever increasing volume of Hamburger business makes possible.

New Merchandise that has been bought with full belief in the Port of Good Times—with the power of Hamburger's position in the market turned to advantage in every avenue of endeavor.

YOU MAY EXPECT GREAT THINGS OF HAMBURGER'S THROUGHOUT SEPTEMBER AND THE NEW SEASON—OUR SAILS ARE SET—WE ARE COMING STRAIGHT TO PORT WITH TRADE WIND EVENTS THAT EVIDENCE ONCE MORE THE IMPORTANCE OF HAMBURGER VALUE!

Let no September Day slip by without a peep at Hamburger News!

5.00 Pie Plates 3.95

Sheffield Silver Plate Lined With Pyrex

Sheffield silver plate of world fame, and Pyrex, the guaranteed ovenware that housewives everywhere demand! A combination value that makes the "Trade Wind" Event price of even greater note. The Sheffield silver plate frames are in beautiful pierced designs and Butler finish.

(Hamburger's—Main Floor—Today)

Maple Pecan Nougat

Today Only

1.25 lb.

The luscious creamy confection that has been recently reduced from 2.00 a pound to 1.50! And today down comes the price again to 1.25! Always fresh — because Hamburger's candies are made in our own candy factory.

(Hamburger's—Main Floor—Today)

Aprons and Housedresses

Sale **1.00** Priced

Lead in the "Trade Wind" Event of 1500 Models in Six Compelling Price Groups

Numbers of pretty styles in gingham and percale—models bought and unpacked just in time for the first day of the September Sales.

Others, very much higher priced in Hamburger's regular stocks, have been reduced to this low level because they are a wee bit soiled or mussed. All join forces to make this a record-breaking sale. Other equally important groups:

1.95 | 2.95 | 3.95 | 5.95 | 7.95

From the smart Mina Taylor apron models at 1.95, through the stages of modest house dresses to the wonderfully fine French ginghams and voiles fashioned into the most piquant of frock styles—one finds VALUE such as only the "Trade Wind" Event can bring. Some of the frocks have been priced to 18.50. All sizes.

(Hamburger's—Second Floor—Today)

CHINA

The "every day" needfuls that one finds dozens of occasions to use—and one opportunity in months to buy at such attractive markings.

Imported Oatmeal Bowls, each	10c
China Cups and Saucers, pair	15c
White Bread and Butter Plates, each	25c
100-Piece Dinner Set, special	250.00
Imported Tea Sets, 15 pieces	3.95
100-Piece Dinner Set	24.50
42-Piece Cottage Sets	13.50
Fern Dishes, with inset, special	75c
Nippon Custard Cups, each	10c
Imported Creamer and Sugar, set at	1.25

GLASS

From here and there in Hamburger's spacious department have the today values been gathered. There is certain to be something that you need—the pricing is most attractive.

Table Tumblers, asst. sizes, each,	10c
Gold and Needle Etched Stemware, each	35c
Glass Salt Boxes, special, each	25c
Cut Glass Water Jugs, tall shape,	1.25
Nu-Cut Punch Bowls, with stand,	2.95
Glass Set for Refrigerator, 3 pcs.,	75c
Cut Glass Nappies, special, doz.,	3.25
Pyrex Casseroles, special	1.50
Pyrex Utility Pan, special	1.00
Cut Glass Water Set at	22.50

(Hamburger's—Fourth Floor—Today)

H-O-U-S-E-W-A-R-E-S

Such as Every Home Needs for Fall Replenishing At Savings Every Home-Maker Will Welcome

9.50 Bissell's Vacuum Sweeper **7.15**

14.00 Hall's Pacific Clothes Dryers **9.95**

28.25 Duplex Fireless Cookers **24.25**

149.50 Acorn Gas Range **112.50**

7.75 Apartment House Ice Chests **6.95**

3.50 Bust Forms at **3.00**

4.50 Stepladder and Chair at **2.95**

1.15 Corrugated Garbage Cans, **69c**

2.25 Wire Rubbish Burners at **1.85**

3.50 Aluminum Tea Kettles at **1.95**

50c Aluminum Sink Strainers at **39c**

32.95 Automatic Oil Cook Stoves, **25.75**

Additional Special Values, Not Sketched

10c Waldorf Toilet Paper, 7½c Roll || **1.45 Aluminum Double Boilers, 1.00**

(Hamburger's—Fourth Floor—Today)